NUARY 3, 1907.
rectory.
e New Year in your own
ss move is tomorrow.
c For Six People
50 to $300
ision, with furnace heat.
0 West 6th Street
Walker Cottage Co.
t Avenue Square
rest corner Vermont and
ennes. The largest and
division in the southwest.
Lots $650 and up
& Co., 416-417 Huntington
J. Maguire & Co., 305-6
Bldg. Wright & Callender
S. Hill St. Fox & Wilson,
ay Bldg.
k Ave. Square
and up. Easy terms.
PECKHAM & CO.,
Union Trust Bldg.
1: Home 5372.
Acres $275
10 monthly. Free water,
n soil. Three car lines.
MIL FIRTH
ake R.R. Tract
alt Lake R. R. Yards.
for Industrial Property.
and up. Easy Terms.
ng & Dickinson
NG LOANS MADE
ER CENT. INTEREST.
oaned for 3 years for build-
ows and cottages.
partment.
& RYDER LAND CO.,
16 West Third St.
nd Park Terrace
it Trust, inside the city limits.
tal College. Magnificent view.
ed up, including complete city
Terms as desired. Building re-
No tents or shacks.
M. MYERS & KULL,
enue 64 (Garvanza P. O. Bldg.)
ET BOULEVARD
HEIGHTS
three years the subway under
Street will have been completed
ward will have been widened to
paved for five miles. No other
ract in the city for your money.
ALEX. CULVER,
134 S. Broadway.
port Heights
Five acres and up.
Second Division Investment
n. General Agents.
Pacific Electric Bldg.
EATHE PURE AIR
NROVIA
est dwelling place in South
rnia. Quick car service.
idences.
r Harbor Tract
OTS $250 TO $500
& Paul Investment Co., Inc
t First St. Long Beach, Cal.
APLES
M. & A. C. Parsons,
SOLE AGENTS.
estris Bldg. Ground Floor
Home Phone 10
Frank Bowen
ler of the fifteen big tracts
50 up.
40-41 Douglas Building.
Both Phones 2472.
Bungalow Sites"
ment and Melrose Ave.
See
ORRESTER & SONS, INC.
343-4 Douglas Bldg.
oice Acreage
alnuts and alfalfa land near
$150 per acre. Easy terms.
RIS H. WILSON & CO.,
6 Pacific Electric Bldg.
Main 9301
amonte Park
sion of the widely-known and
y popular
RAMONTE TRACT
vantages—Sane Improvements
P. SPALDING, Owner, 417 S.
an Building. Phones, Home
nset Main 3004.
VERLY HILLS
Millions Behind It
Millions Before It
H. CLARK COMPANY,
Managers
312 H. W. Hellman Bldg.
Don't Overlook
t Seventh St
V. M. Garland & Co.
324 Huntington Bldg.
est Heights Tract
Brooklyn-avenue car line. Choice
residence subdivision, as low
$425 and up. Terms.
C. CO., Tract Agents.
ONE & BLADES, Owners,
114 Home Bldg.

Two Parts, Complete—28 Pages. Part 1—General News Sheet—14 Pages.

The Los Angeles Times

Twenty-sixth Year. MINIMUM TEMPERATURES: Boston, 30; New York, 36; Washington, 42; Pittsburgh, 46; Cincinnati, 50; Chicago, 38; Kansas City, 28; St. Paul, 16; Los Angeles, 37.

PER ANNUM, $9.00 | Per Month, 75 Cents, or 2 1-2 Cents a Copy. FRIDAY MORNING, JANUARY 4, 1907. On All News Stands, Trains and Streets. | 5 CENTS.

THE WEATHER.
BRIEF REPORT.

FORECAST—For Los Angeles and vicinity: Cloudy; light east winds, changing to southwest. For San Francisco and vicinity: Cloudy, with occasional showers; fresh south winds.

[For U. S. Weather Bureau report, see page 9, part II.]

YESTERDAY — Maximum temperature 61 deg.; minimum, 37 deg. Wind 5 m., southeast; velocity, 8 miles; 5 p. m., west; velocity, 6 miles. At midnight the temperature was 45 deg.; rainfall, 0.09; sunset, 4:57; moonrise, [illegible].

TODAY—At 8 a. m. the temperature was 43 deg.; clear.

[The complete weather report, including comparative temperatures, will be found on page 12, part II.]

POINTS OF THE NEWS IN TODAY'S ISSUE OF The Times

INDEX.

Paul Harriman Merger Today.
Terrorists Kill High Official.
Lure of Pacific Slope.
Silver at National Capital.
Standard Oil Turned Down.
Plans to Fight Flynn.
Life in Brief: Vital Record.

Interest Bank Robbed.
Police Service: Official Doings.
Fine Poultry Awards.
Editorial: Pen Points.
Books and the Stage.
Notes in Local Society.
Chairman at Washington.
Anti-Fraud Law in Effect.
Los Angeles County News.
Other South Counties' News.
Politics and Financial.
Shipping: Real Estate.

SYNOPSIS.

[illegible] CITY. Professional cracksmen [illegible] Bank at Newport, their operations being watched by guests of [illegible] hotel, who lacked the nerve to interfere with them....Miss Mabel Carter, well known in Los Angeles musical circles, dies at Ontario of ptomaine poisoning, after eating canned beans. [illegible] Seattle to contest decision forcing raised fares to theatrical orchestras....Little girl's warning [illegible] Spring-street fire....Attorney [illegible] that recent deal in [illegible] oil gives new company [illegible] over the Standard. [illegible] killed by car....Annual [illegible] Municipal League. [illegible] between two women follow friendship and leads to [illegible] seriously injured, in [illegible] Ascot....Bureau of information to deadbeats and bad [illegible] to be established for benefit of [illegible]....Another gas famine following [illegible] map, consumption of gas [illegible] than company can supply....Enforcement of pure-food law [illegible] many changes in common [illegible]....Successful conference [illegible] American Bible League....Los [illegible] tennis experts preparing to [illegible] San Diego tournament....Chamber of Commerce excursion to Honolulu for February 22....Members [illegible] Department pay last tribute to [illegible] of Los Angeles-street fire. [illegible] Health urges new pure-meat [illegible]....Retiring City Attorney to [illegible] legal adviser of Aqueduct Bureau....Notorious courtplaster peddler [illegible] Police Court jury....Syndicate [illegible] Los Angeles out of year's [illegible] flow, and no explanation offered.

[illegible] CALIFORNIA. Southern Pacific buys half mile of frontage [illegible] Alameda street; purchase supposed to be for shops auxiliary to [illegible] Los Angeles....Drunken man [illegible] and slays himself near La[illegible]....Assemblyman Estudillo of [illegible] will work for free text books [illegible] children....Catalina Island [illegible] applies; five hurt....Kansans [illegible] Rialto....Society bud makes [illegible] Hollywood....State librarians [illegible] Redlands....Snow plow doing [illegible] service in Little Bear Valley [illegible]....Man jailed in Long Beach [illegible] to know he is wounded. [illegible] PACIFIC SLOPE. Labor resumes [illegible] trend in San Francisco, although there is still strong demand for [illegible] cement and iron workers, domestic help and clerks....Grass Valley [illegible] close on account of strike and [illegible] refuse conference....Northern [illegible] begins grading on Marysville[illegible] division....Traffic is resumed [illegible] Antelope and Phoenix bridge on [illegible]....Southern Pacific presents [illegible] to enlarge Oakland Mole to War[illegible] and engineers at San [illegible] will hold public hearing [illegible] next....Controversy between [illegible] and Montgomery over Bull[illegible] is decided against Los An[illegible] man; dispute property is sold to [illegible] M. Schwab, the steel king. [illegible] New Yorker escapes self[illegible]....

[illegible] GERMANY. German parties are confused by Prince von Buelow's political [illegible]....Dangerous fire is raging [illegible]; six firemen are killed under [illegible] wall....Rumor has it that [illegible] and Duchess of Marlborough [illegible] reconciled by King Edward [illegible] day....President of Islamic [illegible] desert tribes by announcing [illegible] is not dead....French government [illegible] new type of submarine [illegible]....Fire at Portsmouth, England, [illegible] equipment of whole army [illegible]....British insurance companies [illegible] their Valparaiso earthquake [illegible]....Poland plans revolution and [illegible] central committee.

[illegible] EASTERN. Important [illegible] Harriman merger begins [illegible] New York today....Hypnotist Bi[illegible] in court and his son testifies [illegible] him....Los Angeles Limited [illegible] Pacific Overland crash [illegible] Neb., killing Actor Hastings [illegible] Eugene C. O'Neil of Palo [illegible] Creek farmer compels [illegible] to renew pass for right of [illegible] blocking traffic....Christian [illegible] plan steady campaign [illegible] on Mrs. Eddy's author[illegible] and Health"....Westerners allege discrimination [illegible] charges against freight

HYPNOTIST IN COURT.

Testimony of Son Against Bileck.

Daughter of the Vrzals Tells How Conjurer's Draught Took Effect.

"I Did Not Poison Them; Emma Poisoned Them!" Yells Sorcerer.

His Great "Work" Required Blackmail of Women. Damning Details.

[BY DIRECT WIRE TO THE TIMES.]

CHICAGO, Jan. 3.—[Exclusive Dispatch.] Herman Bileck, Jr., the 16-year-old son of the hypnotist, fortune-teller and conjurer, charged with the murder of six members of the Vrzal family by poisoning, today testified before the Coroner's jury which is investigating the cause of mysterious deaths.

While the son was giving testimony which may send the father to the gallows, the elder Bileck crouched in a chair directly behind the boy, his fingers working convulsively and his eyes showing his fear.

LOSES SELF-CONTROL.

Only once during the day, however, did Bileck completely lose his self-control. That was when Mrs. Emma Neimann, the Vrzal daughter for whom he prepared the "love charm," told of the circumstances connected with the death of her parents and sisters.

"I did not poison them. Emma poisoned them," he shouted, springing from his chair.

He was prevented from saying more by his lawyer, who pulled the excited man back into his seat, and quieted him.

HAD THE SYMPTOMS.

Mrs. Neimann described the symptoms of all the members of the family as being similar.

Each complained of burning sensations in the throat and stomach, and their lips were drawn and parched as if from fever.

Young Bileck testified that he had often helped his father prepare charms which were given to the Vrzal family. He said that the medicines were mixed at the Bileck home, and were placed in a box, which was sent to Mrs. Vrzal.

He said that he had seen Mrs. Vrzal give money to his father, and that the money used by Bileck to go to Cleveland was furnished by her.

MRS. VRZAL'S FIENDISHNESS.

He said that he overheard Mrs. Vrzal ask Bileck to kill his mother while at Cleveland.

"Put her out of the way," the young witness alleges Mrs. Vrzal said to his father.

He said that these conversations were often repeated, and that he also overheard Mrs. Vrzal say that she wanted to marry Bileck.

On three different occasions, the boy testified, his father had given him a bottle to deliver to Mrs. Vrzal. This, he claimed, was about three months before the death of Martin Vrzal and before Bileck went to California.

TO KILL GRANDMOTHER.

The boy said that Mrs. Vrzal gave his father money to kill his grandmother, who lives in Cleveland, but that his father told him the whole thing was a "fake," to get money out of the woman.

The boy testified that while his father lived on Blue Island avenue, he wrote letters to Mrs. Vrzal, in which he asked for money to carry on the "work." When questioned, he said that this "work" was to kill the Vrzal children.

The letters were purported to be written from various cities, while Bileck remained in Chicago.

"LOADED" OR "HOODOOED."

At the morning session, Miss Josephine Riha, who was employed with Mary Vrzal in a department store, told of sharing a lunch that the vrzal girl said had been given her by Bileck. After eating a sandwich of chopped meat, she became ill, and had to be taken home.

Mary Vrzal also went home, and died a week later.

The hearing will probably continue a week.

SANTA BARBARA MURDER.

One Japanese Shoots Another Because He Alleges Latter Makes Threats. Trouble Over Money.

[BY DIRECT WIRE TO THE TIMES.]

SANTA BARBARA, Jan. 3.—[Exclusive Dispatch.] Three deadly shots were fired by Frank Kato tonight into a gambling fellow-countryman named Asano, who is dead. The murder occurred in front of a Japanese lodging-house near the Hotel Potter. Policeman James arrested Kato, who confessed. He says that Asano tried to borrow money and made threats when Kato refused to lend him any.

HUGHES HAS 'EM GUESSING.

Corporations Are at Sea as to Ability to Fight Him With Agents Grown Doubtful.

[BY DIRECT WIRE TO THE TIMES.]

NEW YORK, Jan. 3.—[Exclusive Dispatch.] The report that the corporations are lining up to fight Gov. Hughes, which was more freely circulated in California than here, seems to be founded on loose support. Even if the corporations were inclined to oppose legislation recommended by the new Governor, it is too early for them to venture out into the open, since they themselves are in doubt just how far they can go with tools that have hitherto been pliable in their hands. Indeed, the corporations, especially these operating the Metropolitan Street Railways, profess to agree with the Governor that the changes he desires are needed.

GERMAN PARTIES ARE CONFUSED.

BUELOW'S MANIFESTO TERRIFIES ALL BUT SOCIALISTS.

Latter Publish His Plans Two Days in Advance—Germans Now Ask What Next—Belief Is Dictatorship Would Follow Radical Victories at Coming Election.

[BY DIRECT WIRE TO THE TIMES.]

BERLIN, Jan. 3.—Prince von Buelow's momentous election manifesto produces hopeless confusion among all parties except that of the Socialists, whose organ Vorwaerts, was able to terrify the Fatherland rulers by announcing the Chancellor's intention two days before hand.

The proclamation directed against the union of Reds and Blacks is couched in such sharp words that the government stakes its fate on a slight chance that the Liberals and Conservatives will be able to form a working majority.

It is generally believed that Count von Buelow must go if that hope fails, and Germans are asking what will happen afterwards. The present crisis is considered by all parties to be the most serious in the history of the Empire.

Instead of being, as it was at first thought, a family quarrel between the Conservatives and their old Catholic friends, Prince von Buelow foreshadows a military dictatorship in case of the Socialists' future victory.

PEACE REIGNS IN BLENHEIM.

KING RECONCILES DUKE AND DUCHESS OF MARLBOROUGH.

They Meet on Boxing Day After Kindly Monarch Has Arranged Matters, Acknowledge Mutual Faults and Agree to Forget Sins of Omission and Commission.

[BY DIRECT WIRE TO THE TIMES.]

LONDON, Jan. 3.—[Exclusive Dispatch.] The Throne says: "A reconciliation has taken place between the Duke and Duchess of Marlborough and on Boxing day they came together again.

"King Edward has extended the area of his influence and his functions as peacemaker and has been chiefly instrumental in effecting the reunion.

"There were faults on both sides, but sins of omission and commission have been mutually forgiven."

FRIENDS BELIEVE REPORT.

[BY DIRECT WIRE TO THE TIMES.]

NEWPORT (R. I.) Jan. 3.—[Exclusive Dispatch.] Though none of the few acquaintances of the Duke and Duchess of Marlborough who are still here have heard anything definitely regarding their reconciliation, they say they have every reason to believe the rumor is well founded.

TO FOLLOW STRATHCONA.

Sir Frederick Barker Is Mentioned for the Canadian High Commissionership at London.

[BY DIRECT WIRE TO THE TIMES.]

BOSTON, Jan. 3.—[Exclusive Dispatch.] It was stated here today, that Sir Frederick Barker, Canadian Cabinet Minister and chairman of the directorate of the Butte Central and Boston Copper Corporation, has been, or will be offered the post of Canadian High Commissioner in London in the event of the resignation of Lord Strathcona, which is expected.

The latter has been very prominent in English and Canadian finance, and only recently resigned the presidency of the Bank of Montreal, the third largest bank in the world, and the presidency of the Hudson Bay Fur Trading Company.

CONTINUES PREFERENTIAL.

WASHINGTON, Jan. 3.—Mr. Griscom, retiring Ambassador at Rio de Janeiro, cabled the State Department today that the Brazilian Congress, which expired December 30, had authorized the continuance of the 20 per cent. preferential tariff in favor of American goods. Mr. Griscom sailed today for New York.

AMERICAN COPPER OUTPUT.

BOSTON, Jan. 3.—[Exclusive Dispatch.] A tabulated statement of the United States copper output shows the estimated grand total over 1,000,000,000 pounds for 1906.

HARRIMAN MERGER.

Important Inquiry Is on Today.

Lawyers and Railroad Men of National Prominence in Conference.

Subpoenas for Many of the Pacific Roads' Officials Already Served.

Kruttschnitt as the First Witness—U. P. Sells at a Low Figure.

[BY DIRECT WIRE TO THE TIMES.]

NEW YORK, Jan. 3.—[Exclusive Dispatch.] In preparation for the inquiry into the Harriman merger, which is to be started tomorrow morning by the Interstate Commerce Commission, lawyers and railroad men of national prominence were in conference yesterday in New York. None of them would discuss the plans to be followed at the investigation, but it was generally believed in Wall street that the first testimony will center around the question as to whether the Southern Pacific and the Union Pacific, both Harriman systems, are a combination in restraint of trade.

KRUTTSCHNITT FIRST.

Harriman will not be present at the first session, as the commissioners do not expect to summon him as a witness for several days. It is quite likely that the first witness will be Julius Kruttschnitt, director of maintenance and operation of the Union Pacific.

Other witnesses who will be examined early in the investigation are A. L. Mohler, vice-president and general manager of the Union Pacific; J. C. Stubbs, traffic director and a power in Western railroad life; William Mahl, comptroller; Alexander Miller, secretary and W. V. S. Thorne, director of purchases.

MANY OTHERS CALLED.

Subpoenas have been served on all these men together with many Union and Southern Pacific officials of lesser prominence. Two sessions of the inquiry will be held, one today and one tomorrow, and then an adjournment will be taken for several days.

Union Pacific sold today down to 177 1-4, the lowest point reached by it since last August. In September, it reached 198 3-8. Southern Pacific's point today was 91 3-8.

WALL STREET MYSTIFIED.

Wall street is mystified and interested in the investigation, which is to be conducted by Frank B. Kellogg and C. A. Severance of St. Paul. No charges have been made against Harriman or the management of the company of which he is the controlling factor. Notice was served on Harriman that the government had decided to investigate him.

The inquiry is regarded merely as a fishing expedition, and there are various guesses as to what it will reveal. An effort will be made to show that rebates have been allowed, and that a sort of traffic agreement existed between the Southern and Union Pacific systems, of both of which Harriman is president.

OREGON SHORT LINE.

Particular inquiry will be made concerning the Oregon Short Line, which is the holding company for the Southern Pacific and many other Harriman corporations, and which is itself owned by the Union Pacific.

From Kruttschnitt, who will likely be the first witness, the government's counsel expects to show the cost of operation of the great systems.

MELBA IN "LA BOHEME."

Court Dismisses Application of Conreid to Prevent Hammerstein from Producing the Opera.

[BY DIRECT WIRE TO THE TIMES.]

NEW YORK, Jan. 3.—[Exclusive Dispatch.] Application for an injunction against Oscar Hammerstein, manager of the Manhattan Operahouse, to restrain him from producing the opera "La Boheme" was dismissed by Judge Townsend in the United States Circuit Court today.

In the complaint made by Ricordi & Co., in behalf of Conreid, it was contended that Hammerstein was producing the opera without permission. Conreid had contracted with the Ricordi company for the exclusive production. Hammerstein said the agreement had been made with Agent Maxwell of the Ricordi company earlier in the season, giving him permission for the production of the opera. Hammerstein then spent $30,000 for scenery and costumes.

Melba will sing in the opera at Hammerstein's.

DAMAGE SUIT IN WEDDING GARB.

RICH LUMBER MERCHANT HAS SUPPORT AT ALTAR.

For Five Years He Made Love to a Pretty Stenographer, and When He Stopped She Took the Breach to Court—Meantime Another Young Young Woman Gets Him.

[BY DIRECT WIRE TO THE TIMES.]

DES MOINES (Iowa) Jan. 3.—[Exclusive Dispatch.] One hour after William K. Gilcrest, a rich lumber merchant, had been sued by Miss Minta Flemming, a pretty stenographer, for $10,000 for breach of promise, he went to Stella McBride of Chicago, who is visiting here, and to whom he was engaged, and told her his predicament.

Miss McBride expressed her faith in Gilcrest, and suggested that they get married at once and fight the Flemming damage suit afterward. With the notice of suit in one pocket and a marriage license in the other, the couple went immediately to the parsonage of Rev. Dr. J. A. Wirt of St. John's Lutheran Church and were married.

The parties are prominent, and the affair has caused a big sensation.

Miss Flemming, who has brought suit, alleges that Gilcrest has made love to her for five years, and only last month he broke his engagement.

BLOCKS ROAD, FORCES PASS.

Irate Miner Compels Railway to Respect Promise Made for Right of Way.

[BY DIRECT WIRE TO THE TIMES.]

CRIPPLE CREEK (Colo.) Jan. 3.—[Exclusive Dispatch.] By blocking the Cripple Creek Short Line where it crosses his property, D. M. McNamara, a miner, yesterday forced the company to return to its former practice of giving him an annual pass in return for the right of way. Before an agreement was reached many trains had been stalled.

BRITISH COMPANIES WELCH.

Repudiate All Valparaiso Earthquake Losses and Prefer to Stand Lawsuits on Policies.

[BY THE ASSOCIATED PRESS—P.M.]

LONDON, Jan. 3.—All the British insurance companies have repudiated their liabilities arising from the earthquake at Valparaiso last year. At a meeting of the Royal Insurance Company at Liverpool today the chairman said the terms of the Valparaiso policies differed from those of San Francisco. The companies, he added, had all agreed to resist the Valparaiso claims, and lawsuits have been begun.

SECURE PIMA COPPER.

Calumet and Arizona Mining Company Confirm News of Important Arizona Purchases.

[BY DIRECT WIRE TO THE TIMES.]

CALUMET (Mich.) Jan. 3.—[Exclusive Dispatch.] The Calumet and Arizona Mining Company confirmed today the news that valuable properties in Pima county, Ariz., have been secured.

CHRISTIAN SCIENCE BOOST.

Harmful Opinion to Be Systematically Attacked in Behalf of Mary Baker G. Eddy's Cult.

[BY DIRECT WIRE TO THE TIMES.]

BOSTON, Jan. 3.—[Exclusive Dispatch.] The managers of the Christian Science Bureau of Publicity and Promotion, headed by Alfred Farlow, chief of Boston headquarters, are inaugurating a systematic plan of publicly offsetting the onslaughts of the New York World, the McClure magazine's biography of Mrs. Eddy, Mark Twain's forthcoming exposé and others.

Farlow is causing to be prepared articles to be broadcasted to "provincial papers" all over the United States and other countries in attempted refutation of Livingston Wright's World article on how Rev. Wiggin rewrote Mrs. Eddy's "Science and Health" book.

He has also approved a "rival biography" in contrast to McClure's magazine biography. This to run in a Boston monthly of large circulation. As outlined in the first installment, the scheme of the newest "Life" is to chase McClure's step by step, and deny it, as far as possible, point by point.

Favorable articles are also being offered to other magazines, and the giant press agitation of Christian Science is to be pushed to the utmost.

WELL ABOVE DANGER POINT.

CITRUS FRUIT SEEMS TO BE SAFE FROM FROST.

Southeasterly Breeze at San Bernardino and Haziness Over the Riverside Country Improve the Situation Which, With the Prevailing Temperatures, Is Scarcely Dangerous Anyway.

Temperatures at Midnight.

Riverside, 36 deg.
San Bernardino, 40 deg.
Redlands, 41 deg.
Rialto, 42 deg.
Highland, 40 deg.
Colton, 42 deg.
Santa Ana, 32 deg.
Los Angeles, 45 deg.

SAN BERNARDINO, Jan. 4, 12:20 a.m.—[Exclusive Dispatch.] Clouds are hanging over the mountains and the southeasterly breeze gives little chance for the mercury to go to the danger point.

Santa Fé Agent Dowler says that his reports from over his district, which includes Riverside and San Bernardino counties, show no damage to fruit so far.

Tests made at Rialto, Colton and Highland show no ice in any of the fruit.

HAZY OVER RIVERSIDE.

DAMAGE ALMOST IMPOSSIBLE.

[BY DIRECT WIRE TO THE TIMES.]

RIVERSIDE, Jan. 4, 12:10 a.m.—[Exclusive Dispatch.] With a temperature of 36 degrees there is a slight haziness here and no wind. Although the ground has dried somewhat since yesterday morning so that there is less moisture in the air, the height of the mercury at this hour makes it practically certain that there can be no frost damage before morning.

LOWER AT SANTA ANA.

SKY CLEAR; NO WIND.

[BY DIRECT WIRE TO THE TIMES.]

SANTA ANA, Jan. 4, 12:15 a.m.—[Exclusive Dispatch.] The sky is clear here now and there is no wind. At 8 o'clock in the evening the mercury registered 41 degrees. From then till midnight there was a fall of 8 degrees.

WOUND RESULTS IN DEATH.

Constable Arnold Dies at Randsburg. Mysteriously Shot Two Weeks Ago.

[BY THE ASSOCIATED PRESS—P.M.]

RANDSBURG, Jan. 3.—John H. Arnold died this morning after an illness of nearly two weeks. Mr. Arnold was constable of the eleventh township and was reelected at the last election.

He, in company with a bunsload of young men, were having a good time when he was shot in the thigh. The ball, striking a silver coin in his pocket and being deflected downward and outward, went through his thigh and was afterward picked up in the bottom of the buss. Some mystery attends the shooting and whether it was accidental is not generally known.

The wound was not thought to be serious at the time but complications set in and death resulted. An investigation will doubtless now be made.

Mr. Arnold was 35 years old and had lived in or near Randsburg ever since the camp started. A few years ago he was shot through the lungs by Widney Waltham and he carried the bullet to his grave. He leaves a wife and sister here. His mother will come from San Francisco tomorrow. The funeral will be on Saturday.

MISSOURI DEVOURS RICH FARMING LANDS.

Burlington Railroad Moves Station, Stock Yards and Other Property to Higher Ground to Escape Hungry River's Ravages.

[BY DIRECT WIRE TO THE TIMES.]

OMAHA (Neb.) Jan. 3.—[Exclusive Dispatch.] The Missouri River is rapidly taking into its capacious maw the valuable farm lands near the little town of Minersville, a few miles south of Nebraska City, and is now showing its teeth at and threatening to destroy valuable railroad, elevator and other property of more value. Since last July one thousand acres of farm lands have been swallowed up and carried away by the river and unless measures are taken to stop its encroachments more land will be engulfed.

Today the Burlington Railway Company took steps to move its tracks, station, stockyards and other property at Minersville back far enough from the river that they cannot be reached by it and the owners of an elevator near the town will be compelled to move the elevator in order to save it.

For a long distance the railroad track is threatened with destruction. The river's channel is constantly changing near Minersville and as it changes it cuts into and swallows up farm lands and other property in its way.

BRONZE STATUE OF M'KINLEY.

[BY DIRECT WIRE TO THE TIMES.]

FLORENCE, Jan. 3.—[Exclusive Dispatch.] In the famous Galle foundry this morning took place the casting in bronze of a statue of President McKinley, executed by Prof. Trentanove for Somerville, N. J. The casting was successful.

The American Consul and many authorities were present.

LAST CALL OF CUBA.

A Protectorate or a Fresh Outburst.

General Approval of the Suggestion That Uncle Sam Take Charge.

Men Already Conspiring in the Fear That Americans May Recall Troops.

Bankers Are Unable to Make Loans—Fields Cannot Be Cleared for Crops.

[BY DIRECT WIRE TO THE TIMES.]

HAVANA, Jan. 3.—[Exclusive Dispatch.] Although no copies of the New York Herald containing the bold proposition of a United States protectorate as the solution of the Cuban muddle have as yet reached here, many Cubans have been cabled the news by friends in New York, and several newspapers will, on account of the great interest taken in the suggestion, print the article tomorrow in full. It meets with popular approval.

NOT FIT, THEY KNOW.

"A protectorate is the only solution," said Dr. D. T. Lane. "We Cubans know we are not fit for self-government. Revolution is endemic here. No uncontrollable Cuban republic can stand, and it would be a crime for the United States to try it again.

"We don't care whether the President is a Liberal or a Moderate, but we do want peace, which is impossible under either unless American supervision is imposed, to prevent reprisals and unavoidable insurrection in consequence of retaliatory acts.

POLITICS NOT WANTED.

"The politicians do not represent the Cuban people. Washington and Gov. Magoon are not in touch with them. If the United States will say it is going to control affairs for twelve years, everybody will cry: 'Come, let's all go to work; we have twelve years of peace.'

"If the United States goes, war at once between the factions is inevitable. Fear of this is paralyzing business.

"The Cuban republic is a child created by the United States and imposed with duties far beyond her powers. We can't protect our own, to say nothing of the millions of foreign property that the United States induced to come here and expects us to care for.

PLATT AMENDMENT.

"Let Congress add a little to the Platt amendment, which makes a protectorate, anyway, by putting here a United States representative with veto power to protect the Cubans from each other, and a Conservative party will form at once. Now, fear of reprisals prevent this, and already men are conspiring within a new republic, which they would accept peacefully under a United States protectorate.

AFFECTS THE BANKERS.

"The bankers say the intention of the United States to withdraw seems unalterable, and makes certain rebellions that will devastate the cane fields, therefore loans cannot be made.

"Three-quarters of the sugar crop is made on borrowed capital, much of it obtained a year in advance. The stand of the bankers is brought out by the recent request for loans to clean the fields for the next crop."

INTERVENTION URGED AGAIN.

[BY DIRECT WIRE TO THE TIMES.]

NEW YORK, Jan. 3.—[Exclusive Dispatch.] The Herald this morning in its leading editorial says that the situation in Cuba demands that America shall intervene effectively, and that intervention be in the form of a protectorate.

THE PRESIDENT INTERESTED.

WILL LEAVE TROOPS THERE.

[BY DIRECT WIRE TO THE TIMES.]

WASHINGTON, Jan. 3.—[Exclusive Dispatch.] Those who have talked with the President about Cuba in the last few days have found him intensely interested in the discussion of the future of the island and in the reports which he has received from there.

It is expected here that the President is not going to take the troops out of Cuba so long as there is necessity for them there. He is not for an instant losing sight of the apparent inability of the Cubans to grasp the first essentials of self-government and get along peaceably under a majority rule.

The President appreciates the arguments that have been made in favor of a permanent American occupation of the island. He regards the preservation of order as not only a national, but an international essential.

ELEANOR DUSE ILL.

GENOA, Jan. 3.—Eleanor Duse, the actress, is ill of pneumonia

TERRORIST MURDERS MUSCOVITE PREFECT.

With Astounding Ease He Approaches Chief of All Police, Shoots Him, Commits Suicide and Leaves Bureaucrats in Terror.

[BY THE ASSOCIATED PRESS—P.M.]

ST. PETERSBURG, Jan. 3.—The police have not yet succeeded in identifying the terrorist who killed Maj.-Gen. Von der Launitz, prefect of police of St. Petersburg, at the Institute of Experimental Medicine this afternoon and who coolly turned his revolver on himself while he was falling under the sabers of the prefect's escort.

The authorship of this crime, however, like the recent assassination of Count Ignatieff and the unsuccessful attempt to blow up Premier Stolypin with a bomb, has been traced to the fighting organization of the Socialist Revolutionists who recently resolved to resume full terroristic activities.

The organization tonight issued the customary pamphlet avowing and justifying the killing of Gen. Von der Launitz, which was accomplished with an ease and simplicity that has struck terror into the hearts of all other officials on the revolutionary death list.

The man who committed the crime was about 22 years old and apparently belonged to the intelligent working class.

The police affirm that he was a Jew. He was provided with a card of admission to the dedication of the church, but this card bore no name. The authorities have not been able to learn how he obtained this invitation to the ceremonies, which were extremely select, only 150 cards having been issued.

Prince Peter Alexandrovitch, Duke of Oldenburg, is a patron of the institute. Among the guests present were his wife, Grand Duchess Olga, youngest sister of Emperor Nicholas; Princess Eugenia Amilianova, and a number of other persons prominent at court.

POLICE ARE MYSTIFIED.

The fact that Gen. Von der Launitz was to attend the consecration of the church was not generally known and the terrorists must have learned of this fact from sources within the police department. The prefect was accompanied by his usual bodyguard of secret-service men, but not one of these had the slightest suspicion of the murderer, although his toil-stained hands were completely in contrast to his faultless evening clothes which persons attending receptions in Russia must don.

The fall of Gen. Launitz was followed by a scene of indescribable hysteria and confusion.

The Duke of Oldenburg, one of the few men who retained his composure, seized the assassin's hand after he had fired twice, and several succeeding shots were fired into the ceiling. But before the Duke could disarm him one of the officers who accompanied the prefect drew his saber and struck the assassin a powerful blow which completely cut out a portion of his skull. As the man was falling he shot himself in the stomach with the last bullet in his revolver.

DUKE REMAINS CALM.

His death was instantaneous, but several officers continued to hack his prostrate body until the Duke of Oldenburg struck up their swords and forced them to desist.

In addition to two arrests made within the church, the doors of which were closed after the shooting, several other persons were taken into custody in a neighboring instrument factory, which is believed to have served as headquarters for the terrorists.

It was while Gen. Von der Launitz was Governor of Tambov that there occurred the terrible repression of the agrarian disorders in Tambov province, and it was in retribution for these that Mariel Spiridonovo shot Chief of Police Luzhnofski, one of the subordinates of Gen. Von der Launitz.

POLAND PLANS A REVOLUTION.

NATIONAL LEAGUE ASPIRES TO FULL INDEPENDENCE.

Seeks an Alliance With Foreign Bodies and Prepares to Take Advantage of War Involving Russia, Austria or Germany and Openly Advises Military Measures.

[BY THE ASSOCIATED PRESS—P.M.]

BRESLAU, Jan. 3.—The articles of association of the Polish National League were published here today. They describe the aim of the league to be "to unite all the national resources for the restoration of the independence of Poland."

Article 9 demands a union "with those foreign political parties which are able to gain certain political or other advantages without assuming any responsibilities, in States where the Polish people are not allowed to participate in the political life."

The Central Committee of the new league is bound to support any revolutionary action tending to change or destroy the government.

Article 10 reads: "In case of war between the powers that took part in the dismemberment of Poland, the league's principal care must be to secure for Poland at the critical moment an important position, and therefore the Central Committee must prepare plans for a military and administrative organization. The committee must collect accurate information concerning the amount of money available in the event of war, and also must arrange a military intelligence system to the general satisfaction of technical experts."

GERMANY PRESSES POLES.

BEGINS SCHOOL STRIKE TRIALS.

[BY THE ASSOCIATED PRESS—A.M.]

GNESEN (Province of Posen, Prussia) Jan. 3.—The Prussian government in consequence of the disturbed state of the public mind in Prussian Poland over the school strike and the renewal of the Polish Nationalist agitation continues to prosecute severely any infractions of the present ordinances. The trial was begun today of a member of the Prussian House of Lords, Von Koscielski, a rich Polish land owner; Von Chvzanowski, a member of the lower house of the Prussian Diet, and twenty-one other persons who are charged with having taken part in a public meeting in the park of Von Koscielski's castle without the consent of the government.

All the accused belong to the so-called Polish "Socol" association, numbering several hundred thousand persons and forming the prosecution avers, material for mobilising a future revolutionary army.

The Prussian government has dismissed about 250 Poles in this province who were filling minor official positions, especially all the Polish members of the local board, where the school strike is in progress.

BERLIN HAS RIGOROUS PLANS.

[BY THE ASSOCIATED PRESS—A.M.]

BERLIN, Jan. 3.—Although the government recognizes the extreme political discontent in Prussian Poland owing to the revival of the nationalist movement, no concern is felt regarding the situation because of adequate measures of every sort taken to deal with all possibilities. Government agents have located the secret committee which is conducting the agitation at Limburg, Galicia, Austria. The Polish element had sixteen seats in the last Reichstag.

LODZ IS TERROR-STRICKEN.

MERCHANTS WANT TO LEAVE.

[BY THE ASSOCIATED PRESS—P.M.]

LODZ, Jan. 2.—The local bankers are threatening to close their establishments and ask for a moratorium, owing to the refusal of the military authorities to guard the banks from robbers.

The lockout of the employés of the factories is as complete as ever.

The employers show no signs of yielding, and declare they are determined to remove into the interior of Russia unless the men yield on all points. Many of the employés are willing to return on the employers' terms, but the threats of the terrorists to murder all those who go back prevents a settlement.

The authorities have stationed detachments of artillery at various points in the city, and street fights are frequent. The local unions are able to pay strikers 50 cents a week. A majority of the strikers are staying at home, apparently resigned to starvation.

FAMINE RELIEF WORK BEGINS.

MISSIONARIES TAKE LEAD IN FOOD DISTRIBUTION.

Plan is to Sell Supplies at Cheapest Possible Price and to Give Only in Actual Starvation Cases. Fifteen Thousand Sacks of American Flour Are Ready.

[BY THE ASSOCIATED PRESS—P.M.]

SHANGHAI, Jan. 3.—Famine relief work has been started, with Taing Kiang Fu, Suchen, Yaowan and Suchou Fu as centers, there being the greatest distress and largest refugee camps at these points. The distribution of the relief is being superintended by local committees, consisting of all the missionaries, aided by prominent citizens. In view of the large sums available from the government and other Chinese sources, foreign aid shortly will be restricted to donations of food.

Fifteen thousand bags of American flour are now on the way here. It has been decided not to give provisions away for nothing, but to sell them at the cheapest rates, except in cases of actual starvation. The latest reports from missionaries describe harrowing suffering in the famine district. Hundreds of persons are dying daily from hunger and cold.

BALAKLALA CAPITAL STOCK.

BOSTON, Jan. 3.—[Exclusive Dispatch.] There is planned by the Balaklala Copper Company of California an issue of $3,500,000 of 6-per-cent. bonds convertible into stock at a par of $25. Of this, $1,500,000 will be used to retire the present bond issue, and the balance will be sold for cash to enable an increase of smelter capacity to 2500 tons. This will necessitate an increase of capital stock.

BRITAIN AND JAP QUARREL.

[BY THE ASSOCIATED PRESS—P.M.]

LONDON, Jan. 3.—The attitude of Great Britain in the event of a quarrel between the United States and Japan is still discussed here. In an editorial this morning the Standard points out that everything hinges on whether the aggressor is provoked, that being the essence of the Anglo-Japanese treaty.

For instance, should the United States invade Korea, Great Britain would be bound to assist Japan, but if Japan invaded the Philippines, that would be a private venture in which Great Britain would not mix.

"By no stretch of the political imagination," says the Standard, "could the exclusio nof Japan's artisans and traders from the United States be represented as a breach of the Anglo-Japanese treaty."

GERMANS TO "STUDY."

[BY THE ASSOCIATED PRESS—P.M.]

BERLIN, Jan. 3.—Four officers of the General Staff are to start for Japan for two years' service in the Japanese army, in order to study training, strategy and other matters. These officers have been making special preparations for this service, and, among other things, they have taken a course in Japanese.

The Japanese army received its modern training from German officers, but military men now feel that Japan has brought military science to a level equal to that of Germany, and they believe they probably can learn something from the soldiers of the Mikado.

BOSS MURPHY ANSWERS MAYOR.

SAYS THEIR RELATIONS HAVE BEEN VERY CLOSE.

Urges McClellan to Make Known Why the Latter Will No Longer Recognize Him—Defies Him, and Refers to McCarren and O'Brien. Hot Reply to Criticism.

[BY THE ASSOCIATED PRESS—P.M.]

NEW YORK, Jan. 3.—Leader Chas. F. Murphy of Tammany Hall today gave out a statement in regard to Mayor McClellan's action in refusing, yesterday, to reappoint Election Commissioner Voorhis as president of the board, the choice of the regular Democratic organization in New York.

In appointing John C. Dooling to succeed Voorhis, the Mayor took occasion to say that he would no longer "recognize the existing control of Tammany," and that he could not "tolerate any relations with its present leader."

Replying to the Mayor's criticism, Murphy said:

"Although named in strict conformity with the provisions of law by the Democratic organization of the county of New York for the place, and that, too, without a single dissenting vote, Commissioner Voorhis was rejected by the Mayor simply because, last fall, in the designation of the Democratic newspapers to publish the election notice, Commissioner Voorhis refused to violate his oath of office and be a party to the satisfaction of the Mayor's petty revenge on the newspapers which had harshly criticized him.

"As to the present leader of Tammany Hall, no man in the community has held closer relations with him, nor does any one know him more thoroughly than this same Mayor. If any reason exists which justifies the breaking of the relations which have existed between the two men, I do not know just what it may be, and I urge the Mayor if he knows, to make such reason public.

"I defy him to name a single instance in which I have suggested or urged, on behalf of the Democratic organization, the appointment to public office of a man whose record and character would not compare favorably with his present appointees and intimates.

"With a single comment, I submit as a specimen of the Mayor's regard for exactness of statement, the declaration of that officer: 'I have no candidate for the leadership of Tammany Hall, nor have I the least desire to involve myself with the aspirations of any one who is seeking such leadership.'

"How greatly deluded have been both press and public as to the purpose of the Mayor's every political move since entering on his present term. Or else the Mayor is guilty of most brazen falsehood.

"And so, too, I leave the community acquainted with the Mayor's support of Republican candidates, not in vindication of principle, but purely a matter of spite, the sincerity of his pretense that he will recognize and strengthen genuine Democracy in this city. Whether the Mayor yearns for a clean and efficient government can best be determined by the personnel of his advisers—McCarren and O'Brien, men whose characters are well known to the community."

COTTON EXCHANGE'S DEFENSE.

Counsel Retained to Represent It in Proceedings Growing Out of Fraud Order Case.

[BY THE ASSOCIATED PRESS—P.M.]

NEW YORK, Jan. 3.—President Hubbard of the New York Cotton Exchange today announced that Henry W. Taft had been retained by the exchange to represent it in any proceedings that may grow out of the application for a fraud order, filed yesterday at Washington by Representative Livingston of Georgia and Harvie Jordan, president of the Southern Cotton Growers' Association.

"We do not fear any step that may be taken by the Postoffice Department against the exchange," said Hubbard, "because we are confident that an investigation will demonstrate the high order of our institution."

OBSTINATELY STRIKES.

PEORIA (Ill.) Jan. 3.—The basis of action by Grand Master Hannahan and the members of the Grand Executive Board of the Brotherhood of Locomotive Firemen and Enginemen was tonight transferred to Chicago, where the sessions will open tomorrow morning.

Hannahan stated that he would "settle this fight or lose it."

Following tomorrow's meeting, the members of the Executive Board will be assigned to places on the Harriman lines in the West, so that in the event of failure to bring about a settlement the whole machinery of the organization will be put in motion at once.

During the day many messages from State officials and commercial bodies in the West were received at the grand lodge offices. Among them was a telegram from Gov. McDonald of Colorado, offering his assistance in settling the strike, and stating that the people of that commonwealth are opposed to the strike.

Governor Brooks of Wyoming asked that the strike be not called as it would cripple the industries of the State, and bring suffering on account of the short supply of coal now on hand.

President Harriman, in a telegram to Grand Master Hannahan, expressed a desire that the troubles be solved by arbitration, adding that his position in the past on this method of settlement has not been changed, but under the present conditions it would be impossible to bring about a conference with this object in view unless the Brotherhood of Locomotive Engineers became a party to it. This Grand Master Hannahan declines to accept, as his telegram of January 1, to Harriman indicated that he did not deem it fair that an outside party be brought into the controversy for the settlement of the grievance of the firemen.

HIS SENTENCE COMMUTED.

VICKSBURG (Miss.) Jan. 2.—Will Harvey, a negro, was hanged today at Mayorsville, Miss., three minutes before notice that his sentence had been commuted reached the Sheriff.

Harvey's attorneys were today notified by Gov. Vardaman that the negro's sentence had been commuted to imprisonment for life. One of the attorneys hurried to the telephone and called the Sheriff. The latter did not reach the telephone until three minutes after the drop fell.

Harvey was hanged for the murder of another negro.

FORMAL RECEPTIONS BEGIN.

WASHINGTON, Jan. 3.—The reception in honor of the diplomatic corps, the first of the series of formal receptions at the White House, was given tonight by the President and Mrs. Roosevelt.

About two thousand guests were present, including members of the Cabinet, Supreme Court, both houses of Congress, officers of the army and navy and representatives of official and resident society.

PITH OF NEWS FROM THE MIDDLE WEST.

[BY DIRECT WIRE TO THE TIMES.]

CHICAGO, Jan. 3.—[Exclusive Dispatch.] A miniature cold wave, accompanied by rain or snow flurries, is expected to arrive in Chicago from the Missouri Valley country tomorrow. A downward trend of the thermometer was noticeable during the afternoon and this evening the mark was at 32 deg. The highest reading was 49 deg. in the morning hours. Middle West temperatures, the dash indicating below zero:

	Max.	Min.
Alpena	38	32
Bismarck	4	—14
Cairo	60	50
Cheyenne	28	4
Cincinnati	62	50
Cleveland	58	42
Concordia	34	20
Davenport	32	26
Denver	40	4
Des Moines	22	18
Detroit	40	34
Devil's Lake	—16	—22
Dodge City	44	18
Dubuque	28	22
Duluth	18	8
Escanaba	36	28
Grand Rapids	42	32
Green Bay	38	24
Helena	40	—4
Huron	10	—7
Indianapolis	58	44
Kansas City	38	16
Marquette	38	28
Memphis	64	58
Milwaukee	38	28
North Platte	30	8
Omaha	22	14
Rapid City	22	14
St. Louis	48	38
St. Paul	36	10
Sault Ste. Marie	34	20
Springfield, Ill.	44	22
Springfield, Mo.	48	26
Wichita	36	24

"PAUPERIZING" OF STUDENTS.

Religious discussion at the University of Chicago was rekindled today with the appearance of the January number of the Biblical World, the editor of which is Dr. Ernest de Witt Burton, head of the Department of Theological Interpretation in the University divinity school. Not since Prof. George Burman Foster advanced his "Finality of the Christian Religion" were professional circles at the institution so stirred.

In an editorial in the Biblical World, Dr. Burton decries the fact that students for the ministry are being "pauperized." In no unmeasured terms, he takes to task the factors which cause this condition. Asserting that the ranks of new ministers are rapidly being thinned, he advances the conviction that the church will be a sufferer in the long run by the ease with which pastors can be "turned out."

MAPES LEAVES THEATER.

There is not in Chicago a sufficient inclination toward the superfine, the exotic and the weird, for money-making Chicagoans are matter of fact personages and do not deal in theories and fancies.

These things were revealed today by Victor Mapes, who resigned the dramatic directorship of the new theater. Mapes will be succeeded by Mrs. James A. Hearne, widow of James A. Hearne, the actor. The primary purpose of the new theater was to deal with the aesthetic, but for some weeks there has been friction from the management down to the audiences. The climax came when the trustees insisted upon "butting in" behind the scenes and assuming control where director Mapes believed himself supreme ruler.

"GIFT OF TONGUES."

[BY DIRECT WIRE TO THE TIMES.]

CLEVELAND (O.) Jan. 3.—[Exclusive Dispatch.] Strange things are happening at the training school for missionaries at Alliance, O., and conducted by Rev. Levi R. Lupton of that city and Rev. William Smith of Cleveland. Rev. Lupton and three or four of the young women pupils at the training school say they have just received the "gift of tongues," and are now able to speak several languages which they cannot understand, but which they say will enable them to go to heathen lands and preach the gospel so that the natives can understand.

DIED AT CEMETERY.

[BY DIRECT WIRE TO THE TIMES.]

MARINETTE (Wis.) Jan. 3.—[Exclusive Dispatch.] John W. Walsworth, a prominent citizen of this city, died suddenly at a cemetery this afternoon while taking part in a funeral.

POSTAL CLERKS PROTEST.

[BY DIRECT WIRE TO THE TIMES.]

CHEYENNE (Wyo.) Jan. 3.—[Exclusive Dispatch.] One hundred postal clerks held an indignation meeting here and protested against a colored man's appointment as substitute.

FRENCH DRIVE DUKE'S CHILD FROM STAGE.

[BY THE ASSOCIATED PRESS—P.M.]

PARIS, Jan. 3.—There was a remarkable scene tonight at the notorious Moulin-Rouge when the Marquise de Morny, a daughter of the famous Duke de Morny and a niece of Napoleon III, made her début in an act called "A Dream of Egypt," written by herself in collaboration with Mme. Gauthier-Villars, author of "Claudine" and other decadent novels.

The Marquise, who is the divorced wife of the Marquis de Belbeuf, had already achieved an unenviable reputation, and her heralded appearance on the stage brought out a storm of criticism. To this the Marquise replied in a letter published this afternoon denying that her performance was intended to be suggestive and insisting that she meant to give an artistic reproduction of the manners of ancient Egypt. In defending her appearance on the stage the Marquise says:

"This does not constitute a disgrace to the French aristocracy, and a distinguished scion of this aristocracy, the Prince de Broglie, has been earning his living for some time past by conducting an orchestra in New York."

In spite of this statement a number of club men and Bonapartists got together and went to the Moulin Rouge tonight, where they conducted a demonstration the like of which seldom has been witnessed here. For ten minutes the curtain could not be raised on the new act, owing to the pandemonium. When it finally went up, disclosing the Marquise working out a cryptogram of the charm of life, after the fashion of Galatea and a beautiful Egyptian mummy in the person of Mme. Willy, the din was redoubled.

This was followed by a rain of missiles of every description, the audience even throwing hassocks and boxes at the women. In spite of this the two women completed their act, which is as disgustingly indecent as anything ever seen on the Paris stage.

When the curtain was rung down the crowd rushed toward the box occupied by Mme. Gauthier-Villars, and Mlle. Polaire, who is starring in a stage adaptation of "Claudine," and literally drove them from the theater.

HEYLS ARE DIVORCED.

Husband Surrenders Claims on Estate and Receives $300,000 in Lieu Thereof.

[BY THE ASSOCIATED PRESS—P.M.]

MILWAUKEE, Jan. 3.—Judge Halsey in the Circuit Court today granted a divorce to Mrs. Clara S. Heyl from Jacob Heyl. There was no contest.

In the division of property by agreement, $325,000 in life insurance is assigned to Mrs. Heyl, as well as Heyl's half interest in the Schandein-Heyl library. Heyl relinquishes all claims against the Schandein estate amounting to about $460,000, and also his fees as executor, amounting approximately to $80,000. Mrs. Heyl pays over to the defendant $300,000 in real estate, first mortgage bonds and about $70,000 cash.

FRENCH ORDER SUBMARINES.

Plan Regular Under Water Cruisers of Better Model Than is Now in Existence.

[BY THE ASSOCIATED PRESS—P.M.]

PARIS, Jan. 3.—The Admiralty has ordered the construction of four submarine cruisers, which are to be superior to any existing type of any similar vessels. They are to be of 500 tons and have a speed of fifteen knots on and ten knots below the surface. The French naval authorities have laid down twenty submarines within a year.

UNIONISTS SENTENCED.

MILWAUKEE (Wis.) Jan. 3.—Seven members of the Moulders' Union were sentenced to jail here by Judge Sanborn in the United States District Court. The penalties resulted from contempt proceedings, in alleged violation of the injunction granted to the Allis-Chalmers company. Michael Matsebaum, chairman, and John Leutz, treasurer of the Strike Committee of the union, were sentenced to imprisonment in the County Jail for thirty days. Two other members of the committee were dismissed because of defect in the pleadings. William Henning, convicted of assault, was sentenced to forty days in jail. Two pickets were given thirty days each, and two other strikers were given fifteen days.

Notices of appeal were given in several cases, but Henning and one other will begin their sentences immediately.

Superb Routes of Travel

THE NORTH PACIFIC STEAMSHIP CO.'S—
2500 Ton Favorite Passenger Steamship GEO. W. ELDER will sail from the Company's dock at SAN PEDRO on THURSDAY, JAN. 9TH, at 9 p.m. for PORTLAND, (Or.) calling at SAN FRANCISCO, EUREKA and ASTORIA. Call at Company's Office, 250 South Spring Street, for reservations and special rates.

COLD PEOPLE

Improper Food Makes Poor Circulation.

The food that produces energy, gives natural warmth while it strengthens the invalid and leads back to health and happiness.

There's no stimulant that can take the place of proper, fully digested food—that's Grape-Nuts.

"I am so grateful," writes a New York lady, "for the good done me by Grape-Nuts, that I feel I ought to write and thank you.

"Ever since the coming of my baby I have had such poor circulation it seemed as though I never could get warm.

"Nothing I ate agreed with me and I had little nourishment for baby. Finally my husband said, 'Why not try Grape-Nuts? I see it has done a good deal for some people.'

"'Oh, I am sick and tired of hearing about those things,' I answered, 'it might benefit some people, but not me.' But I got worse all the time. One day my husband brought home a package of Grape-Nuts and asked me to try it.

"I did so and that's why I am so thankful now. The first night I tried it I slept soundly all night and in the morning felt warm and comfortable. I tried it again and began to develop plenty of milk for the baby. I have kept on this food and am now a well woman.

"I am giving baby a little of the Grape-Nuts every day, and he is growing wonderfully. When I am tired out some night by being kept awake, I find that Grape-Nuts in the morning refreshes me as though I had had a good night's sleep and I feel able to do a good day's work.

"It has done so much for me I want to encourage mothers to use it themselves and give it to their babies. We feel it was a godsend to us."

Name given by Postum Co., Battle Creek, Mich. Read the little book, "The Road to Wellville." "There's a reason."

Theaters—Amusements—Entertainments

MOROSCO'S BURBANK THEATER—SIXTH AND... Phones 126.
Another Overflowing House Last Night
Just Watch the Crowds Tonight
"The Judge and the Jury"
Herald: "'Judge and the Jury' wins. Packed houses." The Times: "The ... Examiner: "A very excellent show." Record: "'Tis a hit." Express: "... houses. Many curtain calls." News: "Really magnificent spectacle."
Second Record-Smashing Week Begins Sun. Mat., ...
"DOROTHY VERNON OF HADDON HALL" follows.

ORPHEUM THEATER—SPRING STREET, Between ... Third. BOTH PHONES 1447.
MODERN VAUDEVILLE
JOHN HYAMS AND LEILA McINTYRE, CLAUDE AND FANNY USHER, KATIE NUGENT, MLLE. DZIRIA, CHARLES SERRA, THE 3 LEIGHTONS, ORHEUM PICTURES, JULIUS STEGER AND COMPANY.
Matinees Daily Except Monday. Evenings, 10c, 25c, 50c and 75c.

GRAND OPERAHOUSE—MAIN STREET, Between First and ... PHONES—Main 1267, Home ... THE FAMILY THEATER
"BUSTER BROWN"
Matinees Sunday, Tuesday, Saturday. POPULAR PRICES
Buster--Tige--Fun--Girls--Music

MASON OPERAHOUSE—H. C. WYATT, Lessee and Manager.
TONIGHT—ONLY TIME—"THE LABYRINTH."
First appearance in Los Angeles of the distinguished artiste
OLGA NETHERSOLE
SATURDAY MATINEE, "SAPHO." TOMORROW NIGHT, "SAPHO."
Seats now on sale. Prices—50c, 75c, $1.00, $1.50 and $2.00.

MASON OPERAHOUSE—H. C. WYATT, Lessee and Manager.
ENTIRE WEEK OF MONDAY, JAN. 7 AND SATURDAY MATINEE.
ISABEL IRVING IN "Susan in Search of a Husband"
Seat sale now on. Prices—50c, 75c, $1.00 and $1.50. By Jerome K. Jerome. ... CO., Managers.

BELASCO THEATER—BELASCO, MAYER & CO., Props. PHONES—Main 8290, Home A3891.
MATINEE TOMORROW. The Belasco Company's Great Big Success
Rip Van Winkle
NEXT WEEK:—"HOME ACRES," with George Barnum and all Belasco ...

CHUTES PARK—LEHIGH INVESTMENT COMPANY. Admission
MINER HICKS at Chutes Park Sunday
Midwinter Carnival at Chutes Park Sunday
Wild West Show at Chutes Park Sunday
Country Fair at Chutes Park Sunday
Poultry Show at Chutes Park Sunday
Balloon Ascension at Chutes Park Sunday
Five Annual Subscriptions to the Los Angeles Record will be distributed in prizes from balloon.
Chutes Military Band at Chutes Park ...
Theater, Vaudeville, Outdoor Attractions and Innumerable Other Free Amu...

OSTRICH FEATHERS FOR SALE
APPROPRIATE SOUVENIR GIFTS TO SEND TO EASTERN FRIENDS
Visit the Farm and see hundreds of ostriches, from little chicks to full-grown birds and mated pairs.
Take South Pasadena or Ostrich Farm Cars on Main st.
Cawston Ostrich Farm
South Pasadena
LOS ANGELES CITY SALES STORE, 234 W. 3RD ST.

PACIFIC ATHLETIC CLUB PAVILION—
FRIDAY, JAN. 4TH. TWENTY-ROUND BOXING CONTEST
JACK "TWIN" SULLIVAN vs. JIM FLY
GEORGE BROWN VS. ABDO THE TURK, 10 ROUNDS.
KID WEBSTER VS. JOE SMITH, 6 ROUNDS.
General admission $1. Reserved seats $1, $2 and $3. Tickets on sale at B. Greenewald's Cigar Store, 107 South Spring St. Doors open at 6:30; ring at 8:15 p.m. Take Eastlake Park or Downey-ave. cars north on Spring to Naud Junction.

CONCERT AND DANCE AT VENICE—
Open-air Band Concert in afternoon. Dance at night to astonishing new roller coaster, Grand Pipe Organ Recitals, The Naptosan or music, Vaudeville, Dancing, Bowling, Archery, afternoon and night. Ideal place to winner. Heated and supplied with hot and cold salt water.

MISSION ROAD—EASTLAKE PARK. Indian Crafts Exhibit
Take the Maple Avenue, Eastlake Park or Pasadena Short Line or Downey-ave car. The only attraction of its kind in the world. Typical groups of Indians from various tribes, living in their native habitations and working at their native crafts. The place to buy Indian goods and souvenirs. Open daily and Sunday.

Timely Special Announcements

HARDMAN AUTOTONE—
CARLOAD JUST RECEIVED; WITH NEW AND WONDERFUL IMPROVEMENTS. CALL AND SEE AND HEAR THIS BEAUTIFUL INSTRUMENT.
WILLIAMSON PIANO CO., 327 South Spring

Superb Routes of Travel

A GREAT MASQUERADE BALL—
AT LONG BEACH JANUARY
Under the Auspices of the Royal Italian Band
TWO THOUSAND COUPLES CAN DANCE AT ONCE ON THE VAST ... FLOOR. IT WILL BE MADE A BRILLIANT EVENT.
The Pacific Electric Railway

FAST STEAMER—
To Santa Catalina Island
SEVERAL HOURS ON ISLAND, RETURNING SAME DAY.
Aquarium of Game Fish
A wonderful display of living specimens of the deep.
HOTEL METROPOLE
European plan. Rooms $1.00 per day and up. Cafe, orchestra.
GLASS BOTTOM BOAT
TRAINS LEAVE DAILY—Southern Pacific ... Salt Lake ... Pacific Electric ...
Tickets sold at other places in Los Angeles or Catalina ticket office. FIRST DOOR IN PACIFIC ELECTRIC STATION. Company reserves the right to change steamers and time of sailing without notice.
Company reserves the right to change steamers and time of sailing without notice. Do not entering Pacific Electric Station, do not include ISLAND MOUNTAIN RAILWAY. BANNING COMPANY. Sunset Phone Main 8. Home ...

GLASS BOTTOM BOAT TICKETS—
For Seal Rock, on Sale at Pacific Tours Co.
HUNTINGTON BUILDING, GROUND FLOOR. SECOND OFFICE METEOR BOAT CO.

SAILING FOR SAN FRANCISCO, SEATTLE
and all points in the Northwest. Large, Elegant Steamers.
Santa Rosa and State of California
Leave Los Angeles 9 a.m. Wednesdays and Sundays.
For SAN DIEGO Leave Redondo 10:30 p.m. Mondays and Fridays. RATES ALWAYS THE LOWEST AND INCLUDE BERTH AND MEALS. For full particulars call or address City Ticket Office, 251 South Spring St. Both phones 44. H. BRANDT, D. F. A. C. D. DUNANN, G. P. A., San Francisco.

STEAMER CENTRALIA—Saturday, Jan. 5—
SAILS FOR SAN FRANCISCO, GRAY'S HARBOR, ABERDEEN AND ...
Rates to San Francisco, first-class, $9.25; second, $7.25, including berth and ... For further information apply to C. J. LEHMAN, 249 South Spring Street. Phones 852.

OCEANIC STEAMSHIP CO.—
HONOLULU, S.S. Alameda, Jan. 5. TAHITI, S.S. Mariposa, Feb. 3. HONOLULU, SAMOA, NEW ZEALAND and AUSTRALIA, S.S. Ventura, Jan. 17. Tickets and information at 224 S. Spring Street. PHONES—Home 670; Main 3321. F. M. JENIFER, Agent.

PACIFIC SLOPE.

Y. M. C. A. HEARS OF PORTO RICO.

Island Is Reported Ready for Self-Government.

Education Is Progressing Rapidly Among People.

Northern Electric Grades Marysville-Colusa Road.

[BY THE ASSOCIATED PRESS—P.M.]

PACIFIC GROVE, Jan. 2.—The student conference of the Y.M.C.A. ... maintains its attractiveness by the ... assistant circulation of leaders. Today ... Messrs. Baer and Belle left, and Dr. ... Dimpit of San Francisco and Dr. ... Gardner of Stanford succeeded them. ... the missionary institute this morn... Dr. Baer gave a humorous ac... account of his late trip to Porto Rico, ... where he found hotels inhabited by ... the guests that had not registered ... at any other hotels in the world, ... especially noxious breed of vermin, ... the hook worm, the scourge of the ... island, anemia resulting from its rav... ages. It undermines the constitution ... of a large fraction of the natives. ... Great advances have been made in ... education in spite of all obstacles that ... Dr. Baer considers the Porto Ricans ... fully competent for self-government. ... He asserted that the Protestant preach... ing stations had more people attend... ing than all the Roman Catholic ... churches combined.

Mr. Swemer, also in harmonious vein, ... stated that college missionary meet... ings should adopt the method noted on ... the menu of the Lehigh Railroad ... cars. Everything should be a la ... carte, in liberal variety, best the mar... ket affords, carefully selected, skill... fully prepared, and invitingly served.

At the morning platform meeting, ... Mr. Clampit, after passing high eulogy ... on the late Dr. Babcock, in an eloquent ... appeal, begged his hearers to follow ... the noble examples as those of Mar... tin Luther, John Wesley and Savona... rola in devoting half an hour of the ... early morning to prayer. The ... afternoon was occupied in a ... carriage drive around Cypress Point, ... the evening to round-table dis... cussions under many leaders.

ANGELENO LOSES A BULLFROG MINE.

COURT DECIDES AGAINST GRUBSTAKE CLAIMANT.

Properties Worth Twenty Millions Are Awarded to E. A. Montgomery, a Locator, Who Sells Them to Newhall, the Steel King, Who Will Develop the Group.

[BY THE ASSOCIATED PRESS—A.M.]

SAN FRANCISCO, Jan. 2.—Mines ... owned by the owners at over $20,000,000, ... the Bullfrog district of Nevada, ... were awarded to E. A. Montgomery ... by Judge Sewell today against the ... claims of C. B. Flemming, who had ... sued for a half interest because of a ... verbal grubstake agreement. It is ... stated that the properties will be ... transferred to Charles M. Schwab, the ... steel king, who has awaited a verdict ... affecting the titles before closing the ... deal. The mines are known as the ... Montgomery group, the Indian Johnny, ... Polaris and the Bently Townsite ...

The decision of Judge Sewell was ... based upon a question of fact, namely, ... whether the original agreement existed ... between Flemming and Montgomery. ... In July, 1901, was in existence when ... Montgomery discovered and located the ... mining claims in the fall of 1904. ... Flemming, a mining man of Los Angeles, ... claimed that the agreement ... existed while Montgomery proved ... that he had received no aid from his ... partner except in the summer of 1901, ... when they shared the expenses of a ... prospecting trip made by Montgomery ... in Death Valley.

PHOENIX ITEMS.

BRIDGE COMPANY ACQUITTED.

[BY THE ASSOCIATED PRESS—P.M.]

PHOENIX (Ariz.) Jan. 3.—Repairs ... on the Maricopa and Phoenix Railroad ... across Gila River, injured in ... floods of last week, were completed ... and the first train crossed this ... morning. Traffic is now resumed.

FOUND NOT TRUST.

The case of the Diamond Lumber ... Company, indicted for violation of the ... Sherman law, to prevent restraint of ... trade and illegal combinations, was ... taken today by the instruction of ... Judge Edward Kent to the jury to ... find that the court stated that the evidence ... showed to some extent the existence ... of an illegal combination, but owing ... to a defect of the indictment, the con... viction would not hold. No action on ... the other lumber cases has been had ... yet, but as the indictments are ... identical, it is said the prosecution ... will be dropped, and interest centers ... now in the so-called beef trust and ... Harriman cases.

ELECTRIC BEGINS GRADE.

[BY THE ASSOCIATED PRESS—P.M.]

MARYSVILLE TO COLUSA.

MARYSVILLE, Jan. 3.—The North... ern Electric Company has commenced ... active operations at Meridian, Sutter ... county, on the Marysville-Colusa ... division of its system. This line will ... connect at Colusa with another run... ning to Hamilton City and Red ... Bluff, giving two routes from here ... to the Sacramento Valley, with a ... branch from Hamilton to Chico. ... Grading outfits are also being sent ... to Meridian to commence on the Chico-... Marysville division, while other outfits ... have been finished here are at work ... in California Midland roadbed ... now east along Yuba River. Water ... for this district traversed between ... Marysville and Sacramento has caused ... the company to abandon the ... Northern Electric ... Pacific to be abandoned ... for the present, but work will be re... sumed as soon as the weather set...

WEE PLANS IMPROVEMENT.

TO ENLARGE OAKLAND MOLE.

[BY THE ASSOCIATED PRESS—A.M.]

SAN FRANCISCO, Jan. 3.—The Pacific Coast Company is planning ... a project by which it obtains the permission ... of the War Department, to widen ... the present mole by filling in some... where between twenty-seven acres of tide ... land, immediately joining the south ... end of the long fill. The company ... has made its application with the War ... Department authorities, and the ... necessary engineers in charge of the local ... harbor works, consisting

PACIFIC SLOPE.

Y. M. C. A. HEARS OF PORTO RICO.

Island Is Reported Ready for Self-Government.

Education Is Progressing Rapidly Among People.

Southern Electric Grades Marysville-Colusa Road.

[BY THE ASSOCIATED PRESS—P.M.]

PACIFIC GROVE, Jan. 3.—The student conference of the Y.M.C.A. retains its attractiveness by the constant circulation of leaders. Today Messrs. Baer and Belle left, and Dr. Speer of San Francisco and Dr. Mott of Stanford succeeded them. The missionary institute this morning. Dr. Baer gave a humorous account of his late trip to Porto Rico, where he found hotels inhabited by human guests that had not registered with any other hotels in the world, especially noxious breed of vermin, the hook worm, the scourge of the land, anemia resulting from its ravages. It undermines the constitution, a large fraction of the natives. Much advances have been made in education in spite of all obstacles that exist. Baer considers the Porto Ricans fully competent for self-government. He asserted that the Protestant preachers there had more people attending than all the Roman Catholic churches combined. Dr. Speer, also in harmonious vein, told that college missionary meetings should adopt the method noted on the lines of the Lehigh Railroad system. Everything should be a la carte. Liberal variety, beat the market, carefully selected, skillfully prepared, and invitingly served. This morning platform meeting, Mott, after passing high eulogy on Dr. Babcock, in an eloquent appeal, begged his hearers to follow such examples as those of Martyn, John Wesley and Savonarola, devoting half an hour of the morning to prayer.

This afternoon was occupied in a drive around Cypress Point, and this evening to round-table discussions under many leaders.

ANGELENO LOSES BULLFROG MINE.

COURT DECIDES AGAINST GRUBSTAKE CLAIMANT.

Claims Worth Twenty Millions Awarded to E. A. Montgomery, Los Angeles, Who Sells Them to Charles M. Schwab, the Steel King, Who Will Develop the Group.

[BY THE ASSOCIATED PRESS—A.M.]

SAN FRANCISCO, Jan. 3.—Mines and the owners at over $20,000,000 in the Bullfrog district of Nevada, were awarded to E. A. Montgomery of Los Angeles today against the claims of E. H. Flemming, who had a half interest because of a grubstake agreement. It is said that the properties will be sold to Charles M. Schwab, the steel king, who has awaited a verdict before closing the deal for the titles before closing the deal. The mines are known as the Montgomery group, the Indian Johnny, Mayflower and the Beatty Townsite claims.

Attorney Judge Sewell was present. The case was a question of fact, namely, whether the original agreement existed between Flemming and Montgomery in 1901, was in existence when the mines were discovered and located the claims in the fall of 1904. Flemming, a mining man of Los Angeles, claimed that the agreement existed, while Montgomery proved that he received no aid from his partner in the summer of 1901, but shared the expenses of a trip made by Montgomery to Death Valley.

PHOENIX ITEMS.

RAILROAD COMPANY ACQUITTED.

[BY THE ASSOCIATED PRESS—P.M.]

PHOENIX (Ariz.) Jan. 3.—Repairs between Maricopa and Phoenix Railroad across the Gila River, injured in the floods of last week, were completed and the first train crossed this morning. Traffic is now resumed.

JURY FOUND NOT TRUST.

The case of the Diamond Lumber Company, indicted for violation of the anti-trust law, to prevent restraint of trade by illegal combinations, was decided by the instruction of Judge Ben Kent to the jury to find.

The court stated that the evidence showed to some extent the existence of a trust combination, but owing to the wording of the indictment, the conviction could not hold. No action on the other lumber cases has been had as yet, as the indictments are similar, it is said the prosecution will be dropped, and interest centers in the so-called beef trust and sugar cases.

ELECTRIC BEGINS GRADE.

MARYSVILLE TO COLUSA.

[BY THE ASSOCIATED PRESS—P.M.]

MARYSVILLE, Jan. 3.—The Northern Electric Company has commenced active operations at Meridian, Sutter county, on the Marysville-Colusa division of its system. This line will connect Colusa with another running to Hamilton City and Red Bluff. The two routes from here will traverse Sacramento Valley, with a branch from Hamilton to Chico. Contracts are also being sent out to commence on the Chico-Oroville section, while other outfits are to be ordered here are at work on the Midland roadbed along Yuba River. Water for the district traversed between Marysville and Sacramento has caused much talk in the Northern Electric offices, Pacific to be abandoned for the present, but work will be resumed as soon as the weather settles.

PLANS IMPROVEMENT.

HARBOR OAKLAND MOLE.

[BY THE ASSOCIATED PRESS—A.M.]

SAN FRANCISCO, Jan. 3.—The Boole Company is planning to build a mole. It obtains the permission of the War Department, to widen the harbor by filling in some twenty-seven acres of tide land, thereby joining the south mole with all. The company will cooperate with the War Department authorities, and the work will be in charge of the local harbor works, consisting of Col. Heuer, Maj. McKinistry and Maj. Harts, will have a public hearing of the question on Tuesday, next, when all persons interested in the proposed Southern Pacific improvement will be given an opportunity to be heard.

WILL STAND BY STANFORD.

JORDAN NOT GOING EAST.

[BY THE ASSOCIATED PRESS—P.M.]

STANFORD UNIVERSITY, Jan. 3.—Concerning the report that he will be the next secretary of the Smithsonian Institution, President Jordan said today:

"I have only to say this: Were such an offer made to me, I should refuse it without debate. I have already twice declined the position, and I refuse to allow my name to be considered.

"Although it is the highest honor that can be given a man, from a scholarly standpoint, the work is not as large and broad as mine here. Besides, I do not intend to desert Stanford in her hour of trial."

WITHDRAWAL OF SHIPS.

NOME AND THE SUBSIDY.

[BY DIRECT WIRE TO THE TIMES.]

SEATTLE, Jan. 3.—[Exclusive Dispatch.] Withdrawal from Oriental steamships Lyra, Pleiades and Hyades and the charter to Schubach & Hamilton, for the Nome trade, comes as the result of the belief that Congress will not pass the Ship Subsidy Bill. The vessels will be withdrawn in May, and will go into the Behring Sea trade, unless it is the close of the season, when they will enter coasting.

GOLDFIELD MAY SEE GUN PLAY.

WHEN UNION TRIES TO DEPORT NEWSPAPERMEN.

I.W.W. Appoints Gang of Toughs to Search for Man Who Secures Information About Organization's Meetings—He Declares His Intention of Resisting Totemites.

[BY DIRECT WIRE TO THE TIMES.]

GOLDFIELD (Nev.) January 3.—[Exclusive Dispatch.] A committee of I.W.W. members is scouring the camp tonight with the avowed purpose of deporting J. J. McRea, a newspaper reporter who has written several signed stories regarding the affairs of the labor organization. McRea gained entrance to the meetings of the I.W.W. and boldly told what happened. The result is that he is now in grave danger. The members of the I.W.W. at present do not know McRea, and some of them say that the name is a fictitious one used by Miss Belle Fitzhugh, a reporter for a Tonopah paper. The committee intends to call on the young woman and try to intimidate her.

McRea himself is in Goldfield tonight, and says he will stay. It is only a matter of time until he is identified, and then there is apt ot be trouble.

Tonight he said: "I do not want trouble, but I have heard too many stories of the actions of these deporting committees to be unprepared. I expect that they will make the usual gun play, and I can promise them that something unlooked for will happen."

Some one is sure to get killed if the reporter is found, and he is making no attempt to keep in concealment. In fact he is now collecting more information.

NEED OF TRAINING SCHOOLS.

PRESIDENT WHEELER WRITES.

[BY THE ASSOCIATED PRESS—P.M.]

BERKELEY, Jan. 3.—President Benjamin Ide Wheeler's report to the Governor indicates an expectation that the Legislature will appropriate sufficient money to establish a training school for teachers at the university, and that the head of the university is concerned over the disposal and use of the two great State farms at Davisville and Fresno.

The Fresno people, it is said, are busy preparing to demand of the Legislature that the Kearney property be recognized as a State University farm and that appropriations be made for it rather than for the Davisville farm. President Wheeler, aware of the agitation that is apparently inevitable over this matter, has diplomatically treated the subject in his report, as follows:

"The serious question is now presented to the regents and the people of the State whether two State farms shall be maintained, and it is a question that ought not to be considered from the point of view of local patriotism, but from the point of view of the interest of the whole State. If it is to be the policy of this State to establish a certain number of agricultural high schools, their location and distribution throughout the State ought to be determined by a commission after careful study of the needs.

"There is one such school already in San Louis Obispo. This could be taken to represent the coast region; another could be added for Southern California; the station at Fresno would represent the San Joaquin Valley; the one at Davisville the Sacramento Valley. A reasonable claim could also be made for the region in which Santa Rosa is central.

There certainly is room for two such schools in addition to San Louis Obispo. It may well be, however, that these agricultural high schools do not constitute the final solution of the problem to which they address themselves, but rather that the introduction of instruction in agriculture into common schools, and especially high schools, must be the ultimate goal toward which the movement is working."

SLOPE BRIEFS.

To Join Husband.

SAN FRANCISCO, Jan. 3.—Mrs. Henry E. Highton, wife of the well-known attorney who is seriously ill at Honolulu, will leave here by steamer on Saturday to join her husband.

Shasta Copper Belt Locations.

REDDING, Jan. 3.—There is an unprecedented location of mining claims in the Shasta copper belt. Yesterday 135 locations were filed in the Recorder's office, necessitating extra help.

Heavy Rains in Oregon.

PORTLAND (Or.) Jan. 3.—Dispatches from the Willamette Valley and other sections of Oregon and Southern Washington report an unusually heavy rainfall during the past twenty-four hours. The creeks and rivers are rising rapidly and there is some danger of floods in low-lying sections. In the mountains the snowfall is very heavy. Should the storm continue a flood of serious proportions will doubtless result.

Steam Tug Burns.

SAN FRANCISCO, Jan. 3.—The steam tug Wizard, owned by the W. A. Boole Company, caught fire this morning while moored at the Mission-street wharf, the oil tanks being ignited by a spark from the engine-room. The tug will be a total loss. Michael Baldwin and Martin Nelson, two of the crew, were overcome by the fumes of the burning oil and were taken to the harbor hospital for treatment.

LABOR.

LABOR TAKES NORMAL TREND.

Cement and Iron Workers and Lathers Needed.

Domestic Help and Clerks Find Ready Work.

Railroads Want Keen-Eyed Men for Engineers.

[BY THE ASSOCIATED PRESS—P.M.]

SAN FRANCISCO, Jan. 3.—The labor situation in San Francisco is rapidly assuming normal conditions, according to investigations made by the California Promotion Committee. There is still great demand for ordinary laborers, not only in San Francisco, but throughout the entire State, this being especially notable in railroad construction.

Hod carriers are badly needed in San Francisco, but the demand for bricklayers and carpenters is slackening considerably, and contractors say they have no trouble in getting all they need just at present. A renewal of the demand is expected about the middle of March.

Cement workers are needed, as are structural iron workers, lathers and plasterers. Material for building is in good supply, and no trouble is being experienced in this line. Construction work is now going on in fifty-two steel-frame buildings, ranging from ground floors to sixteen stories in height, within six blocks of Union Square, which was the center of the retail district before the fire.

The demand for clerical and office help is constant and increasing, as is also that for household help, and San Francisco alone can give employment to hundreds in these lines.

DEMAND KEEN EYESIGHT.

RAILROADS RAISE QUESTION.

[BY THE ASSOCIATED PRESS—A.M.]

CHICAGO, Jan. 3.—The eyesight rules for engineers promise to become the most serious matter of difference between the road officials and representatives of the Employés' Brotherhood, who began conferences here yesterday. The engineers in presenting their demands find that they would insist upon some modification of the present rules.

The conference will be continued today, when it is expected the roads will return answers to most of the requests filed by the men.

Representatives of the Brotherhood of Railroad Trainmen began arriving in the city last night in preparation for the second wage conference, which probably will be open later in the week. The trainmen and conductors are acting in concert in their negotiation.

HAMBURG-AMERICAN STRIKE.

HAMBURG, Jan. 3.—[Exclusive Dispatch.] Officers of the Hamburg-American line telegraphed direct from Genoa to the general director, Herr Ballin, stating that their signatures were obtained to vouchers disavowing the Officers' Society through suppression of the real facts of the case, and are invalid in the ordinary. According to the resolution of the Ship Owners' Association, this entails certain dismissal.

The fight between the Ship Owners' Association and the Officers' Society, in which the members of the latter, principally the captains of ocean liners, are holding out for better food and more considerate treatment, has reached an acute stage. Many of the officers on half a dozen lines have gone out on what amounts to a strike, and their vessels are tied up.

Directors of the Hamburg-American line declare that none of their employés has left, but it is learned from another source that seven officers of that line telegraphed as stated.

GRASS VALLEY MINES CLOSE.

MINERS REFUSE CONFERENCE.

[BY THE ASSOCIATED PRESS—P.M.]

GRASS VALLEY, Jan. 3.—Every miner in the district is idle. The mine operatives insist on a conference over grievances, and a contract schedule. The miners refuse a conference and stand firm on their demands.

Operators claim the mines will be closed indefinitely unless the miners concede. It is claimed that a representative of the Western Federation of Miners is on the way here to adjust the difficulty. There is no disorder.

Buenos Ayres Harbor Strike.

BUENOS AYRES, Jan. 3.—[Exclusive Dispatch.] The harbor strike continues here, and the strikers declare they will not resume work until their terms are accepted.

AT THE CITY HOTELS.

ARRIVALS YESTERDAY.

HOLLENBECK—J. H. Arnold, Bisbee; Paul A. Forester, Charles A. Brown and wife, E. K. Howe, San Francisco; A. F. Hilton, Alameda; A. J. Richardson, Prescott; F. Dana, Chicago; J. D. Sword, Crescent, Nev.; J. L. Service, Winslow; J. P. Fowler and wife, Albuquerque; R. H. Gamble, Minneapolis; L. J. Quimby, San Francisco; George W. Newitt, Chicago; E. Kathleen Filey, Petokey; M. T. Boone, H. A. Forbes, San Francisco; B. S. Gilbert, Seattle; Miss VanAlstine, Detroit; J. W. Mathison, Chicago; M. J. Rounsville, Williams; George J. Harvey, San Francisco; W. F. Youle, San Luis Obispo; P. Bauer, E. M. Pepper, San Francisco; G. A. King and wife, Belmont; C. J. Hutchinson, Kingman; A. H. Herrell, Williams; F. E. Bliss, Prescott; Marion Keen, LaFayette, Ind.; C. W. W. Cahill, Ludlow; S. Simonds, San Francisco; E. K. Lamb, Goldfield; E. M. Campbell and wife, Ridgeway, Pa.; J. L. Morse, Fresno; James Fowler, Chicago; F. Crawford, Paine, Ky.; E. L. Huer, San Francisco; Mrs. E. Clark, Detroit; S. D. Bowman, Seattle; B. R. Roader and wife, El Paso; J. R. Martin, Tonopah.

ANGELUS—Charles C. Thomas, San Francisco; E. S. Wyman and daughter, Wisconsin; Mr. and Mrs. M. Green, Miss Rice Dugout, Newark; Mr. and Mrs. Glenn D. Smith, Michigan; Mrs. C. W. Russell, Springfield; Mrs. Parker, Kalamazoo; Mrs. E. Spear, New York; S. B. Bowens and wife, San Francisco; J. H. Greene, Chamberlin; Charles W. Long, Salt Lake; W. H. Hersh, M.D., William P. Jensen, Chicago; J. Loeb, Paris; C. H. Small, Chicago; W. H. Cotton, Chicago; G. K. Patterson, Philadelphia; Jack H. Ullman, Jr., Cincinnati; Sam Bankofsky, New York; F. E. Field, Indianapolis; Frank H. Buck, Vacaville; Mrs. R. P. Niles, Mexico; Mr. and Mrs. W. R. Dorst, Miss M. Dorst, Rhyolite; Mrs. J. Ruth Reid, Indianapolis.

LANKERSHIM—George B. Shuey, Independence; Walt Fitzpatrick, F. A. Bishop, Philadelphia; G. B. Smith and wife, Toronto; E. E. Warden and wife, Reno; Mr. and Mrs. J. S. Reilly, San Francisco; Mr. and Mrs. C. Schallenbach, Seattle; W. L. Campbell, Kansas City.

AT NLW YORK HOTELS.

NEW YORK, Jan. 3.—[Exclusive Dispatch.] Mrs. J. J. Butler and Mr. and Mrs. J. L. Lowman and Miss Lowman of Los Angeles are at the Royal Palm Hotel.

NEW YORK, Jan. 3.—[Exclusive Dispatch.] Astor, L. S. Noble; Park Avenue, W. S. Hoag; Grand, W. C. Heffelfinger; Holland, E. A. Meserve.

AT HOTEL JEFFERSON.

SAN FRANCISCO, Jan. 3.—[Exclusive Dispatch.] F. C. Staniford, Miss Victoria, W. D. Wartelle, Mr. and Mrs. Trudson, C. W. Rogers, H. C. Baker, at Hotel Jefferson.

"MACHINE" HEADING FIGHT FOR SPEAKER.

Abe Ruef's Bunch Puts Coghlan Into the Race but Beardslee of San Joaquin Leads — Drew Makes a Spirited Fight.

[BY DIRECT WIRE TO THE TIMES.]

SAN FRANCISCO, Jan. 3.—[Exclusive Dispatch.] Gov.-elect Jas. N. Gillett will arrive here from Humboldt county tomorrow, accompanied by E. C. Cooper, his private secretary, and will be met by Gen. George Stone, chairman of the Republican State Central Committee, George Hatton and other leaders of the organization.

Gov. Gillett will visit his family, including a son who is undergoing treatment at a local hospital, and then devote his attention to matters pertaining to the government of the State of which he will assume control next Monday.

It is understood that he has completed preparation of the inaugural address.

The Legislature meets in Sacramento at noon Monday, and both the Senate and Assembly will be organized with due expedition, unless delay be caused by entanglements over the election in the lower house.

Talk of holding a session of the Legislature in Oakland or at some other point in the State is idle gossip. The Constitution declares that Sacramento shall be the seat of the State government, of which the Legislature is a part. No change may be made except by constitutional amendment, which requires the approval of voters at the general State election.

ABE RUEF'S BUNCH.

Action of Abe Ruef's delegation to the Assembly in deciding to put Nathan C. Coghlan into the fight for Speaker indicates that there may yet be a hot fight for that office. It means that there will be a three-cornered battle, and that while Beardslee of San Joaquin, the "organization" candidate, probably will be elected, the "machine" will have to get down to business.

Stanton of Los Angeles and Estudillo of Riverside are aspirants from the South. The contest between Estudillo and Beardslee is not unfriendly, and will be decided in caucus.

DREW OF FRESNO.

Drew of Fresno is the choice of the "antis" or "Independents," as they call themselves. Drew was most active in efforts to secure the Fresno delegation for Pardee, and to this end was opposed to the candidacy of Williams for State Treasurer. But Williams won, and Gillett secured the Fresno delegation to the Santa Cruz convention.

STANTON TOO WEAK.

There appears to be an alliance between Stanton and Drew, but, while the Los Angeles man might hold a few members to vote for himself for Speaker, it is not thought that he can deliver them to Drew. When the followers of Stanton break from him they probably will go to the "organization," where they naturally belong. The only assistance Stanton can give Drew is by remaining in the fight and keeping votes out of the "organization."

Drew and associates are endeavoring to organize all anti-machine elements in the Assembly, which are much of the same general character as those that gathered to the support of Dunlap of Stockton four years ago.

The "organization" will hold a caucus at Sacramento early Monday morning, and at that time the contest for Speaker will be determined. The outlook is for the election of Beardslee, but while the fight is on, there is, of course, a measure of uncertainty in respect to the outcome.

City Hotels

Hotel Alvarado

Northeast corner Westlake Park. A quiet, restful, modern, moderate-priced HOTEL HOME, eight minutes to Broadway. Before locating see what we can offer you, both in accommodations and rates.

W. B. CORWIN, Proprietor

HOTEL LILLIE

IN THE CENTER OF THE CROWDED WORLD

Popular Prices. Room and board; excellent table, good things to eat, large sunny rooms. 534 SOUTH HILL STREET.

New Absolutely Fireproof

HOTEL HAYWARD

CORNER SPRING AND SIXTH STREETS

250 Rooms. 125 private baths. 60 large sample rooms for commercial men.

RATES: European plan $1.00 up. American plan $2.00 up. Special rates to permanent guests.

H. G. FRYMAN, Proprietor.

New Rosslyn AND Natick House

433 South Main Street First and Main Sts.

Meals 25c. 21 Meals $5.00. Sunday Evening Dinners 35c

The Beautiful Hotel Pepper

7th and Burlington Ave.

A TOURIST AND FAMILY HOTEL. RATES $2.50 PER DAY AND UP.

ONE BLOCK FROM WESTLAKE PARK. JAMES L. WELCH, MANAGER.

HOTEL ORENA

Everything New
Opp. Post Office
705 West 7th Street
Fire-proof, steel bldg.
Beautifully furnished

Hotel Bellevue Terrace

Sixth and Figueroa

Two in one room, $50 per month. Single, $30 month up. American plan

Hotel Southern

Cor 7th St. and Westlake Ave. Finest family hotel in the city. Home E1640 Sunset Temple 379

Hotel California

COR. SECOND AND HILL STREETS.

A BRIGHT AND COMFORTABLE HOUSE of particular excellence, conveniently situated in the heart of the city, but enough removed from the center of trade activities to be away from the bustle of traffic. Its location is not only the most central, but the most convenient to all theaters, art galleries, and other places of amusement. American and European plan. All outside rooms. Cafe attached. Rates 50c to $2.00.

Hotel Clarendon

Corner Fourth and Hill Sts.

European plan, 50c to $1.50 day. Special rates by the week. Steam heat.

City Restaurants

NATURE INVITES YOU TO THE

Cafe Bristol

BY MAKING YOU HUNGRY.

ENTIRE BASEMENT H. W. HELLMAN BUILDING.

Resorts.

SAN YSIDRO COTTAGES,

Near Santa Barbara

On the foothills, overlooking the Sea. Perfect climate. Cottages with baths and central dining-room. Booklet.

HARLEIGH JOHNSTON, Prop.

SAN LUIS HOT SULPHUR SPRINGS.

IDEAL SPOT—FINEST ON THE COAST. Board, room and bath $10 and up per week. Round trip by rail and stage and one week's board for $25. Rheumatism, catarrh, indigestion, dyspepsia, stomach and kidney troubles quickly cured by drinking and bathing in the Hot Sulphur Water. Send for Ills. Book. Address A. M. SMITH, San Luis Obispo, Cal.

The Bundy Hot Springs

Located in Elsinore, Riverside County, Cal. Especially good for stomach, kidneys, rheumatism. Hotel and baths practically under same roof. Water's natural heat. No staging. Santa Fe. L. G. Maxwell, Prop.

Mount Wilson Hotel

Open the year around. Rates $2.00 per day, $10.00 a week. Phone B. 4 bells. RICH & BEARD, Props.

Hotel Sierra Madre

At Sierra Madre, in foothills sixteen miles out. Pure mountain water. Pacific Electric cars. Sunset Phone Main 8615. City office, 327 W. Third Street.

A New Stomach

Stuart's Dyspepsia Tablets Restore Lifeless Organs to Normal Condition.

A TRIAL PACKAGE FREE.

Many a sufferer from Dyspepsia, Indigestion and kindred ailments of the digestive organs carries around an absolutely useless stomach—a dead load, and a cesspool for ever-increasing disorders. The muscles are seemingly worn out, the mucous lining has lost its secretive power, and food taken into the stomach lies there and ferments, causing sour eructations, belchings, heartburn, dizziness and other distressing conditions. Many sufferers have given up in despair until they have been induced by some interested friends to try a box of Stuart's Dyspepsia Tablets.

Stuart's Dyspepsia Tablets are the dyspeptic's sure and only hope. They are a natural restorative of healthy action to the stomach and small intestines, because they supply just the elements that the weak stomach lacks—pepsin, diastase, golden seal and other digestives.

If you are afflicted with any of the symptoms above described, be assured that your digestive organs are losing power—they need help and there is no more sensible help to be given them than to supply elements which will do the work of digestion for them.

Stuart's Dyspepsia Tablets have been found by the test of reputable physicians in the United States and Great Britain to have remarkable digestive powers, one grain of the active principle of these tablets being sufficient to digest 3000 grains of ordinary food. It is plain that no matter what the condition of your stomach, or how far your disease has progressed, one only of Stuart's Dyspepsia Tablets taken at meal time will do the work—give your stomach an opportunity to regain its lost powers, the muscles will be strengthened, the glands invigorated, and you will be a new man.

It costs nothing to prove the effectiveness of this cure. Send for a free sample package today. F. A. Stuart Co., 78 Stuart Bldg., Marshall, Mich.

All druggists sell Stuart's Dyspepsia Tablets at 50c a box.

Resorts

INFORMATION BUREAU 4TH FLOOR TIMES BLDG. 9 A.M. TO 6 P.M. OPEN DAILY

The TIMES FREE INFORMATION AND RESORT BUREAU is for the accommodation of those seeking recreation, rest and recuperation among seashore and mountain resorts. Particulars are furnished regarding Hotels and Private Boarding-houses; their attractions, rates, etc. Photographs, circulars and transportation literature are kept on hand for inspection and distribution. Times readers can obtain here, in a few minutes, information that would take a week and in many instances longer to procure if they were compelled to write for it.

Fine Horseback Mountain Trails at

Arrowhead Hot Springs

Ladies Billiard Tables and large open fire places in Hotel Lobby.

For further information write to ARROWHEAD HOT SPRINGS COMPANY, San Barnardino, or TRAVEL & HOTEL BUREAU, No. 267 W. 3rd street, Los Angeles.

Hotel Decatur

On the beach, overlooking the Old Pacific, Ocean Park, Cal. One hundred feet from water's edge. The finest beach hotel in Southern California.

RATES: American $2.50 Day and Up. European $1.00 and Up. Climate Warmer than Los Angeles by 10 Per Cent. Evans and Cressey, Props.

GLENDALE SANITARIUM, Glendale, California

SOUTHERN CALIFORNIA'S GREAT HEALTH RESORT. Battle Creek Sanitarium physicians, nurses, methods of treatment and diet. Up-to-date treatment rooms just completed. New gymnasium. Beautiful grounds. Delightful climate. Building steam heated, electric lighted, electric elevator. Reasonable rates. Just the place the sick or overworked have DREAMED OF AND LONGED FOR. Electric cars leave Huntington Building, Los Angeles, for the Sanitarium every 30 minutes. Write direct for full information and FREE booklet "A" or call at office, 257 South Hill st., Los Angeles. Tubercular, insane or objectionable cases not admitted.

Elsinore HOT SPRINGS and Lake View Hotel, the most picturesque place in California. Health-giving hot waters and mud baths. The very best accommodations at reasonable prices. Write for circulars. C. S. TRAPHAGEN, Prop., or call at Information Bureau, 207 W. Third St., Los Angeles.

CELERY—PEAT MUD BATHS

Fairview Hot Springs, Orange County, Calif. BOTH PHONES

BIMINI HOT SPRINGS, LOS ANGELES

Three large warm plunges—steam heated dressing rooms. Have a Christmas and New Year's Swim at Bimini. Take Bimini car on Broadway direct to door. ONE FARE.

Tourists Seeking Information Go to the

California Tourist Bureau

600 SOUTH SPRING STREET

Relief Hot Springs

SAN JACINTO

Natural hot mineral waters and mud baths at this health and rest resort. Modern hotel, every comfort and convenience. Call Home Phone 2311 for particulars, or address Travel and Hotel Bureau, 207 WEST THIRD STREET.

LAKESIDE INN

Finest interior resort. One hour from San Diego by Cuyamaca R. R. Fine lake fishing, ducks and quail, and golf. Auto race track. Mineral waters. Rates moderate.

LAKESIDE, SAN DIEGO CO., CAL.

Pasadena Hotels

HOTEL MARYLAND

Pasadena's Newest Hotel

Has Been Greatly Enlarged This Year

225 Rooms—150 Baths

One of our pleasantest features is our colony of beautiful bungalows and cottages, where the coziest of home life is enjoyed without its cares. Completely furnished, steam heat and all conveniences. Meals taken at the Maryland or served in the cottages. Write for Bungalow Booklet.

D. M. LINNARD

Hotel Green

Pasadena

Is the largest, finest and only fireproof Resort Hotel in California conducted on both American and European plans. Separate kitchens and dining-rooms 400 feet apart.

Rates $1.50 and up European; $4 and up American

G. G. GREEN, Owner. J. H. HOLMES, Manager

THE NEW HOTEL MARENGO, Pasadena

A select tourist and family hotel. Located on the beautiful Marengo Avenue Boulevard and Arcadia street. Pasadena's pride thoroughfare. Convenient to street cars, churches and parks. Steam heat, hot and cold running water and electric light in all rooms. American plan. Rates $2.50 per day and up; $14 per week and up.

Railroads.

SAN DIEGO EXCURSION

Via Santa Fe Ry. Wednesday, Jan. 9th, '07

Round Trip Only $4.00 Train Leaves 8:45 a. m.

GET YOUR TICKET EARLY

Information and Tickets

HUGH B. RICE COMPANY, 604 S. Main St.

Phones Home 4944, Main 392. Los Angeles, Cal.

Places to Visit in California.

If you want information or booklets about any Resort or any Hotel or any Steamship or Railroad Trip in California, fill out this blank and mail it to "The Information and Resort Bureau, Los Angeles Times," and you will be supplied immediately.

Resort Bureau Los Angeles Times—please send me full information about

.....

.....

.....

SIGN HERE.

NAME .....

STREET .....

Hotel and Resort Booklet and Information Blanks always on file at "The Times" Resort Bureau, corner First and Broadway.

WASHINGTON.

WONDERS IS SMITH GAME?

Chairman Lacey Favors the Forest Preserve Bill.

Bakersfield Statesman Not "Out of the Woods."

Needham Presses Monterey's Harbor Project.

[BY DIRECT WIRE TO THE TIMES.]

WASHINGTON, Jan. 3.—[Exclusive Dispatch.] Representative Smith is in a quandary about his bill empowering the President to establish game preserves in California forest reserves.

The bill was introduced last session by Mr. Smith at the request of the Forest Bureau. Chairman Lacey of the Public Lands Committee wants to report it, but Mr. Smith has grown doubtful.

He is being flooded with communications from Audubon societies and nature lovers, urging immediate action on the bill, but is afraid its provisions may prevent hunting and fishing, even under the California game laws. Mr. Smith is desirous of hearing from the State, to see what the sentiment there is on the subject.

MONTEREY HARBOR PROJECT.

Representative Needham is getting the Monterey Harbor improvement project fixed up to his liking. He has already secured reference of the project back to the engineer review board by the River and Harbor Committee, and the board has sent the papers to Capt. Fries, the local engineer in charge, with instructions to report recommendation on the matter by telegraph so it can be considered before the Rivers and Harbors Bill is reported from committee.

Meanwhile, Mr. Needham has telegraphed to Monterey citizens to "get busy" with Capt. Fries, and present data showing the necessity for improving the harbor, so that the review board may change its recommendation to one favorable to the project, in which case the chances of getting provision for it in the forthcoming bill will be better.

ARMY NEEDS MEN.

RECRUITING EFFORTS DOUBLED.

[BY THE ASSOCIATED PRESS—A.M.]

WASHINGTON, Jan. 3.—Not in recent years, except in war times, has the army been so badly in need of men as at present. A circular addressed to all the officers of the recruiting service calls attention to the fact that many recruits are needed for the coast artillery, the field artillery, the white infantry and the white cavalry. Recruiting officers are enjoined to redouble their efforts.

Officers on duty at the War Department admit the situation is one calling for the most extraordinary efforts to get more men, not only to fill the vacancies that now exist, but also those which will occur during the present year. Particular emphasis is given to the necessity for developing to the utmost recruiting in the large cities. It is said that the present prosperity and the labor famine of the country are more or less responsible for the inability to get new men.

It was stated at the department that an effort will be made to make army life more attractive and to impress the men with the idea that they are enlisted as soldiers, and not as laboring men.

GILLETT'S SUCCESSOR.

ENGLEBRIGHT SWORN IN.

[BY DIRECT WIRE TO THE TIMES.]

WASHINGTON, Jan. 3.—[Exclusive Dispatch.] W. F. Englebright was today sworn in as successor of Representative Gillette of California. He was escorted to the Clerk's desk by Representative Needham, dean of the California delegation, and took the oath, which was administered by Speaker Cannon.

Mr. Englebright was warmly congratulated by members of the delegation, including Senator Perkins. The new member had to take a seat in the "Cherokee strip," in the far southeastern section, as there were no vacancies on the Republican side. He spent the day "learning the ropes" at the capitol.

AWAIT PRESIDENT'S WORD.

Southern California's Representatives Ready to Follow His Recommendation as to Reimbursing Espee.

[BY DIRECT WIRE TO THE TIMES.]

WASHINGTON, Jan. 3.—[Exclusive Dispatch.] Southern California's representatives are waiting for the President's message on the Colorado River problem with interest. Whatever reasonable recommendation the President makes, the delegation will follow, they say. Representative Smith said today that he did not believe the delegation would hesitate to vote an appropriation for the Southern Pacific, to reimburse it for expenses incurred in repairing the break. Today Representative Smith got a telegram from the Imperial Valley urging a Congressional appropriation for the Southern Pacific, "which will be for the valley."

NEW BREAK REPORTED.

COLORADO RIVER PROBLEM.

[BY THE ASSOCIATED PRESS—P.M.]

WASHINGTON, Jan. 3.—The breaks in the Colorado River are giving the officials at Washington considerable concern.

Reports have reached the Geological Survey of another break in some portion of the dike, which if not promptly attended to will prove very serious. The officials of the Geological Survey say the $300,000 for repair work set aside at the direction of E. H. Harriman of the Southern Pacific, will not be adequate for the work, but that $500,000 should be immediately available, with the passage of an ultimate expenditure of $2,000,000 for the completion and maintenance of the work.

President Roosevelt was in conference for some time today with Director Walcott and other officials of the Geological Survey upon the subject.

STONE FOR THE POSTOFFICE.

COMPLAINT AT WASHINGTON.

[BY DIRECT WIRE TO THE TIMES.]

WASHINGTON, Jan. 3.—[Exclusive Dispatch.] Members of the California delegation have received letters from Gov. Pardee, inclosing a report from State Mineralogist Aubrey, that the government is to use stone from other States in the construction of the public building at Los Angeles.

In compliance with the request of the Governor, Representative Needham has directed the attention of the Treasury Department to the matter. The supervising architect of the Treasury, Mr. Taylor, says he cannot find in California, the light-colored stone that he thinks should be used.

FIFTY-NINTH CONGRESS.

CLOSING SESSION.

[BY THE ASSOCIATED PRESS—A.M.]

WASHINGTON, Jan. 3.—SENATE—The Senate resumed its session at noon. The galleries were crowded, and the Senators evinced more than the usual interest in the opening ceremonies.

Senator Foraker's resolution providing for an inquiry into the discharge of the negro troops of the Twenty-fifth Infantry, was called up. Senator Culberson, in an address on the subject, said that great injustice had been done the people of Brownsville. The conduct of the negro soldiers had been very irritating. he related that, August 4, the day before the "shooting up" of the town, a criminal assault had been committed by one of the soldiers on the wife of a reputable citizen, and no arrests had been made for this crime.

In defending the President, Mr. Culberson said the fact that the troops were negroes had had nothing to do with their discharge. Confusion as to the legal questions involved was, he said, responsible for the statement that the President had not authority to make the discharge. The President's constitutional authority and the authority given him by the articles of war covered the case, and made his action legal, he declared.

Mr. Culberson created merriment by saying: "I have nothing to do with the President in this matter. I care nothing about him. My personal relations with him are about as cordial as those of the senator from Ohio." (Mr. Foraker.)

In all fairness, Mr. Culberson said, the country ought to know that the report made to the President was reliable. He read much of the evidence in this report to sustain his contention that the soldiers, and not the civilians, had been responsible for the shooting.

Mr. Culberson declared in closing that the people of Texas would defend the honor of their women with their lives, and advised strongly against any action that would lead to a conflict between the races.

He was followed by Senator Foraker, whose speech was devoted to the exploitation of the character of Capt. McDonald of the Texas Rangers.

Senator Culberson replied briefly, and Senator Lodge, after reading an amendment recognizing the President's constitutional authority to discharge the soldiers, said he would not object to the passage of the resolution.

NOMINATIONS SENT IN.

[BY THE ASSOCIATED PRESS—A.M.]

WASHINGTON, Jan. 3.—The President sent to the Senate today the following nominations:

Assistant Attorney-General, Edward T. Sanford, Tennessee.

Brigadier-general, to be major-general, J. Franklin Bell.

Collector of customs, Morton Tower, Southern District of Oregon.

WASHINGTON, Jan. 3.—HOUSE—The House convened today, after the holiday recess, and adjourned after a session of fifteen minutes. Immediately after the approval of the journal, the credentials of W. F. Englebright of the First California District, to fill a vacancy caused by the resignation of James Norris Gillett, and those of Charles G. Washburn of the Third Massachusetts District, vice Rockwood Hoar, deceased, were read, and these two gentlement took the usual oath.

No quorum being present, and no committees being ready to report, adjournment was taken until tomorrow.

WASHINGTON BRIEFS.

American Republics Committee.

WASHINGTON, Jan. 3.—The members of the governing board of the Bureau of American Republics have arranged by lot the rotation in which they will be presented on the Supervisory Committee. This committee, under the regulations for the conduct of the bureau adopted at the Rio conference last summer, will be composed of four members. The Secretary of State of the United States will be the permanent chairman. The committee this year will be composed of the Washington representatives of Hayti, Ecuador, Peru and Panama. The Minister of Ecuador is secretary.

Going for Harriman System.

WASHINGTON, Jan. 3.—Chairman Knapp and Commissioner Lane of the Interstate Commerce Commission left today for New York, where tomorrow they will begin an inquiry into the coalition of the Harriman system.

Cotton Exchange Charges Wait.

WASHINGTON, Jan. 3.—It may be several weeks before the charges filed last evening with Postmaster-General Cortelyou against the New York Cotton Exchange are given a hearing. The proceedings will be facilitated as much as possible, in order that the question of issuing a fraud order may promptly be determined.

China and the Boycott.

WASHINGTON, Jan. 3.—The State Department officials are still without advices from consular or diplomatic officials in China concerning the mass meeting reported to have been held in Canton for the purpose of reviving the boycott on American goods, but it is stated at the department today that this government feels sure the Chinese government will not lend its assistance to the revival of the American boycott.

Special Agents for Land Cases.

WASHINGTON, Jan. 3.—An estimate from the Department of the Interior asking for an additional half million dollars to be used in hiring special agents to prevent land frauds was sent to Congress today. The original estimate for the pay of special agents was $250,000.

Mississippi River Channel.

WASHINGTON, Jan. 3.—Through the War Department a report by Brig.-Gen. Alexander McKenzie on the survey for a six-foot channel in the Mississippi River between the mouth of the Missouri River and St. Paul, Minn., was submitted to Congress today. The expense for completing this canal is placed at $20,000,000.

Would Investigate Railway Wrecks.

WASHINGTON, Jan. 3.—Representative Morrell of Pennsylvania introduced a resolution today for an investigation by Congress of recent railway wrecks. The resolution states that the wrecks are supposed to be due to overwork of employés.

Sale of Mineral Lands.

WASHINGTON, Jan. 3.—Senator Nelson today introduced a bill to prohibit the sale of lands on which are situated beds of coal, lignite, asphalt, petroleum and natural gas in the government domain until such deposits have been exhausted. Provision is made for leasing for terms not exceeding one year for the purpose of having them explored. Persons making explorations and discoveries are to be given preference in the right to lease and work deposits.

To Modify Japanese Treaty.

WASHINGTON, Jan. 3.—Senator Gearin gave notice, today, that, Monday, he would call up his resolution that negotiations be entered into with Japan for a modification of the existing treaty with that country.

Child Labor Bill Reintroduced.

WASHINGTON, Jan. 3.—Senator Beveridge reintroduced his General Child Labor Bill as an amendment to the District of Columbia Child Labor Bill, desiring to secure action during the present session, the District Bill having been already reported. He gave notice that he would speak on the subject January 14.

FROM PALACE TO BROTHEL.

So Fell Daughter of Proud British Family.

Swallows Chameleon and Dies at Omaha Poor Farm.

Prominent New Yorker Fails to Die by Gas.

[BY DIRECT WIRE TO THE TIMES.]

OMAHA (Neb.) Jan. 3.—[Exclusive Dispatch.] Louise Douglas, who swallowed a live chameleon and died at the poor farm here several weeks ago penniless and friendless, a woman of the town, was a daughter of Commander Hamilton Douglas of the British navy, and was by the death of her mother, left a large estate in Brighton, England.

This information was received in a letter from Commander Hamilton Douglas by Chief of Police Donahue of Omaha, today, and a photograph of the young woman is now on the way here from England so that there may be no mistake in the identification.

The letter said that Miss Douglas was a cousin of the late Premier, Duke Hamilton and Brandon and had run away from her home in England years ago to become a snake charmer and lion tamer.

Her mother died of a broken heart in 1905, but remembered her absent daughter in her will, leaving her a large estate. In 1892 Miss Douglas was married in a cage of lions. After that she went to England and created somewhat of a sensation in her native land as a snake charmer. On this trip she visited her parents in Brighton, but turned a deaf ear to their entreaties to give up the life she was leading.

The story of Miss Douglas's peculiar death was published in a London paper and this was the first tidings the commander had of his daughter for two years.

Commander Hamilton Douglas is confident that Louise Douglas was his daughter and when positive proof of the fact is established the body will be disinterred and taken to England for final burial.

Miss Douglas had been in Omaha for only a few months when she died. She came here penniless; failed to secure employment and became an inmate of a disreputable house, where she remained until she fell ill and was taken to the poorhouse, where she died.

ESCAPES ASPHYXIATION.

NEW YORKER FAILS TO DIE.

[BY THE ASSOCIATED PRESS—A.M.]

SAN FRANCISCO, Jan. 3.—Henry E. Terry attempted to commit suicide last night by inhaling gas at No. 1422 Post street, where he had engaged a room for the night. He is unconscious at a hospital, but physicians say he will recover.

From letters in his pockets it is established that Terry is the brother of James and Wyllys Terry of the firm of insurance stock brokers, Terry & Co., at No. 60 Wall street, New York City. In a farewell message Terry said that he wanted to end his life to "save the honor of more than one woman and the family I came from." The family is socially prominent in Brooklyn.

THREE CHILDREN'S FATE.

POISONING IS SUSPECTED

[BY THE ASSOCIATED PRESS—P.M.]

REDDING, Jan. 3.—The Coroner's jury in the case of the three children burned to death at Anderson, adjourned tonight until Sunday. Meantime, a stomach examination will be made to determine the presence of poison.

Evidence indicates strongly that the children either were poisoned or suffocated, and that the house was burned to cover the crime.

Times' New Year's Annual.

The Midwinter Number of The Times has had an unprecedented sale; more copies have been mailed away by enterprising Los Angeles citizens than ever before. It is a great missionary to send friends, and a thousand personal letters could not give them as much concise information about this great land of ours. It will aid the whole country if business men will send a copy to their customers and correspondents. Real estate dealers can help themselves in no better way than by supplying clients living at a distance with one of these great papers. Anybody, anywhere, will surely be delighted to receive a copy of these "Land of Sunshine" publications. Mail orders promptly filled.

FRANK G. CARPENTER'S letter from Morocco, to be published in The Times Magazine the coming Sunday, will be found to be intensely interesting to all classes of readers.

THE wonderful work done by the Philippine Constabulary will be described in The Times Magazine the coming Sunday.

SUNSET

Beg'n the Year Right

by installing a Sunset Phone in your home. You will be thankful at the end of the year. Residence 2c a day.

Call up Main 6, Contract Dept. SUNSET T. & T. COMPANY.

The Neuner Company

SUCCESSORS TO OUT WEST CO. 113-115 S. BROADWAY.

Clark & Baker

Filing Devices

Quality

Durability

Manufacturing Stationers, Printers, Photo-Engravers, Blank Book Makers, Office Equippers.

Mark This

An overcoat that is Gordan tailored fits a man to command respect in any society.

It brings him double comfort.

The comfort of warmth.

The comfort of knowing that he is properly, faultlessly overcoated.

Gordan prices start at $40.

How about your overcoat needs?

B. Gordan

Tailor & Draper

104 South Spring St.

Exquisite Silverware

There is no season of the year which calls forth as great a display of elegant silverware as the social functions of the winter months. NOW is the time to buy that missing piece. THIS is the place to buy it. There are Carvers, Silver Bottle Holders, Butter Trays, Mayonaise Boats and numerous other novelties in plated and sulid silver awaiting your inspection and priced sensibly, too. A call will be appreciated.

J. Abramson

Silversmith and Jeweler

133 So. Spring St.

THE Keeley Cure

1022 SOUTH FLOWER HOME 'PHONE 56.

There is release for all from the liquor habit if they but take the Keeley Cure. An easy, quick, pleasant treatment. We shall be glad for you to call and investigate.

Machin's is on Spring, between First and Second—not on Broadway. You will save money by walking to Spring St.

FRIDAY BARGAINS AT MACHIN'S

Lace and net waists in the very most exclusive styles for evening wear sharply reduced. Here's an opportunity to buy beautiful waists at very low prices.

$30.00 Waists reduced to $24.50
$25.00 Waists reduced to $19.50
$15.00 Waists now . . $12.50
$10.00 Waists now . . . $8.50
$7.50 Waists now . . . $6.00
$6.50 Waists now . . . $5.00

Large assortment of tailor-made mohair, German brocade, and imported mercerized waists worth $6.50 now on sale at..... $2.50

Silk and leather belts, handkerchiefs and neckwear of all grades now offered at reduced prices you can't afford to miss.

Ladies' Shirt Waist Suits Made to Order.

MACHIN SHIRT CO. INC.

HIGH GRADE SHIRT MAKERS

124 S. SPRING ST

$1.25 Heavy Fleece Blankets 98c

On special sale, our double face heavy fleece blanket, full size, extra weight, silk overcast ends, all colors, fancy borders; an extra special 98c pair.

Hale's

GOOD GOODS

107-9-11 NORTH SPRING ST.

$1.25 Bed Pillows $1.00

For today's special we put on sale our regular $1.25 [illegible] sanitary, renovated bed pillows, guaranteed pure feathers; [illegible] odorless, feather-proof covering; size 21x27, [illegible] lbs.; today, $1.00.

January Clearance of Ready-to-Wear

Hale's Prices Lowest of All

Best Values in City—Suits, Coats, Skirts

Our big sale continues to be the great attraction for appreciative buyers of Los Angeles and surrounding towns—Not only are our garments of the very highest class, but we are selling them at prices that would be ridiculously low even for the poorest class of goods. We're offering extra inducements in fine tailored suits and long coats—garments that are most in demand for present wear.

75c OUTING GOWNS 50c

Women's striped outing flannel gowns, Mother Hubbard style; yokes trimmed with finishing braid. Regular price 75c. Special..... 50c

$2.75 LONG KIMONOS $1.98

Women's striped flannelette long kimonos, plain colored daisy flannelette bands and large collar; trimmed with braid. Regular price $2.75. Special.... $1.98

50c Outing Skirts 39c

Women's dark colored outing flannel skirts; 36 inches long; string band. Regular price 50c, special 39c

$4.00 BATH ROBES $2.98

Women's blanket bath robes, [illegible] collar, trimmed with satin [illegible] large cord and tassel. Regular price $4.00. Special..... $2.98

$5.00 BATH ROBES $3.98

Women's blanket bath robes, [illegible] patterns, tan, red, gray and blue; satin trimmed; sailor collar, cord and tassel. Regular price $5. Special..... $3.98

Stylish Poke Bonnets $2.48

REGULAR $3.00 to $7.50

Children's cream and colored silk, velvet, and bear skin poke bonnets, daintily trimmed with chiffon, lace, ribbon, and flowers, wide ribbon and chiffon ties. Regular price $3 to $7.50. Special.. $2.48

Infants' 35c Ramona Cloth Jackets 25c

Infants' jackets of Ramona cloth, plain white, with colored bands, shell stitch edge. Regular price 35c. Special..... 25c

Children's 35c Outing Flannel Skirts 25c

Children's plain colors and stripes outing flannel skirts, with ties, edged with shell stitch, muslin band. Regular price 35c. Special 25c

$3.50 "Her Ladyship Corset" 98c

Her Ladyship corset, made of figured Broche material, black ground, lace and ribbon trimmed, high bust, long hip, no supporters; sizes 19 to 24. Regular $3.50 corset for 98c.

Ladies' $1 Ferris Waists 50c

Ladies' Ferris waists in black, made of good quality sateen, buttoned front. Regular $1.00 quality; sizes 19 and 20; special 50c.

Knit Underwear Bargains

Women's Gray Ribbed Fleeced Cotton Vests, high neck, long sleeves 25c

Women's Cream or White Fleeced Cotton Vests, high neck, long sleeves; pants ankle length, French or string band, silk finish 50c

Women's Ecru or Cream Fleeced Onsita Combination Suits, high neck, long sleeves, ankle length 50c

Women's Gray Ribbed, Non-Shrinking, Mixed Wool Vests, high neck, long sleeves, pants ankle length, French band $1

Women's Fine Ribbed White Wool Vests, high neck, long sleeves, hand crocheted, silk finish $1.

Boys' Gray Ribbed Fleeced Cotton Shirts, Drawers or Vests, sizes 30 to 34, graded prices 15c to [illegible]

Misses' Cream Fleeced Combination Suits, high neck, long sleeves, ankle length, seat, extra fine quality .....

Children's Gray Ribbed Fleeced Cotton Sleeping Garments, with feet .....

ESTABLISHED OVER A QUARTER OF A CENTURY

$15.00 Men's Suits

Good Values

One of our paramount issues here is the question of good values. We hold it as important as the quality of the goods we sell and it is considered a strong point and we are more particular than ever to give our customers the very best we can for the money they pay for it, and after all these years of strict observance of that rule we have built up a large and increasing business and hope to continue it in the future. The basis of good clothes is good cloth, the fabric of which the clothes are made. Without it there's no value attached to it, however ambitious the effort to put style there.

Ours has both the style and fabrics.

See Our Window Display

Mail Orders Carefully Filled

Send for Our New Style Book

Mullen & Bluett Clothing Company

The Quality Store

CORNER SPRING AND FIRST

Men's Suits to Order

$15

Overcoats Same Price

We are overstocked on overcoat materials of the better grades, and to stimulate trade, today and tomorrow only, we will give absolutely free with every order for an overcoat a pair of fine pants worth from $4 to $6.00.

Pick out any overcoat you want. Big variety of plain and fancy materials. We make them to order from $15 up. At $20 and $25 we turn out some of the swellest overcoats seen in Los Angeles. We employ expert union tailors and give you the same sort of tailoring others ask double our prices for. $30 AND $35 WINTER SUITS $20—As a special for Friday and Saturday only. We offer a line of our very best $30 and $35 Suitings for only $20. Genuine imported worsteds. Order a suit today and save $10 to $15.

PANTS FREE

SCOTCH TAILORS 330 S. Spring

Herrington & Co. 345 S. Spring Street

Clothier and Haberdasher

FAMOUS FOR $10 SUITS

The Bon Marché

LE BASE BROS COMPANY'S

TEMPORARY OFFICE

320 LAUGHLIN BUILDING

LOS ANGELES, CAL.

Opera Swelldom

321 South Broadway

POLITICAL.

FOLK SUGGESTS NEW REFORMS.

URGES CONVENTION BE HELD ON SENATORIAL ELECTIONS.

Recommends in Message Changes Relating to Life Insurance and Common Carriers—Would Make Betting Registration Felonious Holding Companies.

[BY THE ASSOCIATED PRESS—A.M.]

JEFFERSON CITY (Mo.) Jan. 3.—The forty-fourth biennial session of the Legislature was organized by the Democratic majority today. J. M. Atkinson of Ripley county was elected Speaker of the House, and Senator McDavid of Greene county was elected president pro tem. of the Senate.

Gov. Folk in his message recommended a number of changes relating to life insurance companies, among others a standard policy for all life companies, prohibiting discrimination and rebating, regulating the election of directors and requiring non-resident companies to keep at least 70 per cent. of the premiums received from Missouri policy holders invested within the State.

He also recommended the enactment of a law making it a crime for any one, for compensation, to lobby with the members of the Legislature.

TWO CENTS A MILE.

The railroads, he said, should be required to carry passengers within the State for 2 cents a mile.

There should be a State primary law for the nomination of all elective officers, including United States Senators. The elections by the people, he said, has long been demanded, but cannot be obtained until the Federal Constitution is amended. Public opinion will ultimately force this reform, but in the meantime the next best thing can be secured by having senatorial candidates voted for at a State primary.

MAKE BETS FELONIOUS.

He recommended a law making it a felony to register a bet upon a horse race, either on a blackboard or any other substance, or to telephone a bet on a horse race to any other State, or by telegraph or use any device to accomplish the registration of bets.

He also recommended legislation to regulate "bucket shops," rigid child labor laws, prohibiting a concern or corporation from selling higher in one part of the State than in another, fixing prison punishment for violation of the anti-trust laws, and making the penalty for the violation of the maximum freight law apply to persons, corporations and partnerships, also a statute providing proper penalties for railroad corporations or the directors, employés or agents of any railroad giving rebates on shipments within the State.

CORPORATION BALANCE SHEETS.

Every corporation, he said, should be required to furnish each stockholder with a balance sheet of its business once a year. There should be an annual tax, in the nature of a privilege tax of 1.15 per cent. on the capital stock of all corporations, both domestic and foreign, doing business in the State. The State should regulate the charges of public-service corporations, both domestic and foreign, doing business in the State.

To eliminate the unreasonableness of rates, there should be a power to review into and determine the actual value invested in such corporations and to fix rates on a reasonable basis. The value of this should be to eliminate false values.

HOLDING COMPANIES.

Not even the province of the General Government, he said, to prevent one corporation from owning stock in another, and authorizing quo warranto proceedings to be filed to dissolve any corporation, a majority of the stock of which is acquired by a holding company. This was necessary, he urged, to prevent the creation of monopolies in trade and business in the State.

He recommended the amendment of the anti-bribery law so that witnesses could be compelled to testify, but relieving them from prosecution by reason of their testimony.

The Governor invited consideration of the propriety and advisability of the adoption of a resolution making application to Congress to call a convention for proposing amendments to the Federal Constitution, particularly with reference to election of United States Senators by the direct vote of the people, the establishment of the principles of initiative and referendum, and for a just income tax.

COLORADO IS ANTI-TRUST.

GOVERNOR'S MESSAGE READ.

[BY THE ASSOCIATED PRESS—A.M.]

DENVER, Jan. 3.—In his biennial message to the Legislature today, Gov. J. McDonald advised the members to frame anti-trust legislation along the lines of the Ohio law, which, he said, has stood the test of judicial determination. "Our President," he continued, "has already done much in behalf of anti-trust legislation, and we should sustain him in his work."

Referring to recent revelations relating the management of insurance companies, the Governor was not inclined to view the situation with alarm, believing there is a middle course to pursue which will fully protect the people as well as the companies." He recommended the creation of a State department of insurance and the office of State Examiner.

In considering proposed mining-fraud legislation, the Governor declared care should be exercised to distinguish between legitimate and illegitimate mining operations, lest irreparable damage be done one of the State's most valuable resources.

VISIT OF COLONISTS.

BAKERSFIELD, Jan. 3.—An excursion made up of 125 homeseekers, under the auspices of the California Land Extension Association, passed through Bakersfield this afternoon en route to Wasco, thirty miles north, to visit a large tract which will be offered by them for colonization purposes. They will remain at Wasco over night and return to Los Angeles on the train they came, tomorrow afternoon.

BARS OUT ALL LOBBYISTS.

[BY THE ASSOCIATED PRESS—A.M.]

LINCOLN (Neb.) Jan. 3.—In the Nebraska House of Representatives today, Representative Whitehorn offered a resolution which provides that "if any lobbyist shows on the floor of the house while this body is in session, the sergeant-at-arms is instructed to eject him, forcibly if necessary."

The resolution was adopted by a vote of 89 to 28.

POLITICAL.

FOLK SUGGESTS NEW REFORMS.

SPECIAL CONVENTION TO BE HELD ON SENATORIAL ELECTIONS.

Recommends, in Message Changes Relating to Life Insurance and Common Carriers—Would Make Mining Registration Felonious Mining Companies.

[BY THE ASSOCIATED PRESS—A.M.]

JEFFERSON CITY (Mo.) Jan. 2.—The forty-fourth biennial session of the Legislature was organized by the Democratic majority today. J. M. Atterbury of Ripley county was elected Speaker of the House, and Senator McDavid of Greene county was elected President pro tem. of the Senate.

Gov. Folk in his message recommended a number of changes relating to life insurance companies, among others a standard policy for all life insurance companies, prohibiting discrimination and rebating, regulating the election of directors and requiring non-resident companies to keep at least 70 per cent. of the premiums received from Missouri policy holders invested within the state.

He also recommended the enactment of a law making it a crime for any one soliciting compensation, to lobby with the members of the Legislature.

TWO CENTS A MILE.

The railroads, he said, should be required to carry passengers within the state for 2 cents a mile.

There should be a State primary law for the nomination of all elective officers, including United States Senators. The elections by the people, he said, has long been demanded, but it cannot be obtained until the Federal Constitution is amended. Public opinion will ultimately force this reform, but in the meantime the next best thing can be secured by having political candidates voted for at a legal primary.

RAKE BETS, FELONIOUS.

He recommended a law making it a felony to register a bet upon a horse race, either by a bookmaker or any other person, or to telephone a bet from one State to any other State, or through or use any device to accomplish the registration of bets.

He also recommended legislation to prevent "pocket shops," rigid child labor laws, prohibiting a concern or corporation from selling higher in one part of the State than in another, and heavy prison punishment for violations of the anti-trust laws, and making it a penalty for the violation of the interstate freight rate law apply to persons, corporations and partnerships, and a statute providing proper rules for railroad corporations or their officers, employes or agents of railroads giving rebates on shipments within the State.

CORPORATION BALANCE SHEETS.

Every corporation, he said, should be required to furnish each stockholder with a balance sheet of its business once a year. There should be a small tax, in the nature of a franchise tax of 1.15 per cent. on the capital stock of all corporations, both domestic and foreign, doing business in the State. The State should require all of public-service corporations, domestic and foreign, to locate in the State.

He thinks the unassociableness of trusts should be a power to tax and determine the actual value in such corporations based on a reasonable basis. The effect of this should be to eliminate fictitious values.

HOLDING COMPANIES.

It is the province of the General Assembly, he said, to prevent one corporation from owning stock in another, authorising quo warranto proceedings to be filed to dissolve any trust in which a majority of the stock is held or acquired by a holding company. Legislation was necessary, he urged, to prevent the creation of monopolies in restraint of trade and business in the State.

He recommended the amendment of the conspiracy law so that witnesses could be compelled to testify, but relieving them from prosecution by reason of their testimony.

He further invited consideration to the propriety and advisability of the passage of a resolution making application to Congress to call a convention for proposing amendments to the Federal Constitution, particularly relating to election of United States Senators by the direct vote of the people, the establishment of the principle of initiative and referendum, and a graduated income tax.

OIL TRUST HELD ON EIGHT INDICTMENTS.

Charge Is Defendant Obtained Secret Rebates—Court Rules Against "Direct" Understanding With the Shippers By Railroads.

[BY THE ASSOCIATED PRESS—A.M.]

CHICAGO, Jan. 3.—Judge Landis in the United States District Court today overruled the demurrer of the Standard Oil Company to eight indictments pending against that corporation, but sustained the demurrer as to two other indictments because of technical defects.

"These productions," the court said, "are for alleged violations of section 1 of the act approved February 19, 1903, known as the Elkins law. The charge is that the defendant obtained the transportation of its property by various railway companies at rates less than those named in the carriers' published schedules."

DIRECT CUT UNLAWFUL.

The court ruled against the defendants' contention that the Elkins law was enacted really to prohibit the employment of indirect methods to obtain preferential rates, it being the defendant's contention that it was not a violation of the law if a railway company, dealing directly with a shipper, gave that shipper a cut rate.

HOLD TO PUBLISHED RATE.

The court also ruled against the defendant's claim that the provision of the Elkins law requiring shippers to adhere to a published rate was void, as being against the provisions of the interstate commerce law which required carriers to transport property for a reasonable rate. The court held that carriers and shippers were both required to adhere to the published rate until such rate was publicly changed in the manner provided by law.

PUBLISHING OF RATES.

The court further ruled against the defendant's contention that the indictments were bad because the interstate commerce law did not require railway companies to publish rates between points beyond the carrier's own line of road, holding that if a carrier, having made an arrangement with connecting lines for the transportation of property beyond its own line, should thereupon publish rates for the transportation of property between such points, the carrier must therefore be held, as to the shipping public, to have facilities for the transportation of property to such points beyond its own line, and that the requirement of the law applied to such a case with the same force that it applied to a point on the carrier's own line.

PUBLISHED TERMINAL CHARGE

The court ruled against the defendant's contention that the provision of the interstate commerce law requiring carriers to publish terminal charges was not operative upon consignees, holding that in respect to such terminal charges, inasmuch as the consignor would have but little, if any, interest in the question, the law plainly was intended to be binding on consignees. The terminal charges in question consisted of large amounts of storage charges that had accrued on petroleum consigned to the Standard Oil Company at Chicago and which the indictment charges the Lake Shore and Michigan Southern Company cancelled and released to the Standard Oil Company, thus giving the Standard Oil Company a rebate in respect of the transportation of the petroleum.

ACT IN EFFECT.

"It is contended in behalf of the United States," said the court, "that the act of June 29, 1906, did not go into effect until after these indictments were returned. It is urged that the postponement was effected by the adoption of the joint resolution by Congress, approved June 30, 1906. That resolution provides that the rate law 'shall take effect and be in force sixty days after its approval by the President of the United States.'

"Of course, the purpose of this resolution is obvious. But it was wholly ineffective until approved by the President. This occurred on June 30. And, by its own terms, the act became effective on its approval by the President but one day before. Plainly, therefore, on June 30, the resolution was powerless to postpone that which had already occurred on June 29. While possibly, on June 30, the resolution might operate to suspend the act for a period of time (and, as to this, I express no opinion,) the questions presented by the demurrers to these indictments are to be determined as if a postponement or suspension of the act had not been attempted."

SECTION 13.

After observing that the Elkins law was repealed by the rate law and that, unless there was a statute keeping alive for future prosecution offenses which had been committed against the Elkins law prior to its repeal, the court quoted Section 13 of the Revised Statutes of the United States, enacted in 1871:

"The repeal of any statute shall not have the effect to release or extinguish any penalty, forfeiture or liability incurred under such statute, unless the repealing act shall so expressly provide, and for the purpose of sustaining any proper action or prosecution for enforcement of such penalty, forfeiture or liability."

EQUALITY OF CONGRESSES.

"This law," said the court, "has been attacked here as an unwarranted attempt by the Congress that enacted it to curtail the authority of succeeding Congresses by limiting in advance the effect to be given to their enactments. Now, under our Constitution, each Congress is the equal, in point of power, of any predecessor or successor. Therefore, no Congress has authority to draw in the boundaries of the legislative domain to the embarrassment of any other Congress. But, as I read section 13, this is not attempted. It is rather the substitution of a new rule to be observed by the courts in the construction of statutes thereafter to be enacted.

"It seems to me that such new rule is no more an impairment of the executive power or of the legislative power of succeeding Congresses than was the previously existing common law rule an impairment of the power of preceding Congresses. That Congress had the constitutional power to make the change is plain. That any succeeding Congress may abrogate the new rule and restore the old rule is equally plain. That until such old rule is restored, each succeeding Congress intends that the courts shall be guided by the new rule in giving effect to other enactments seems to me beyond question.

DUTY OF THE COURT.

"It is the duty of the court," said Judge Landis, "to enforce the will of Congress as expressed in the written enactment. In the ascertainment of that will, I am not at liberty to ignore the ultimate object of the law. That object was the establishment of uniform railroad rates, reasonable in amount. The former law had failed to accomplish this, and was, therefore, strengthened.

LIABILITIES CREATED.

"Instead of being wiped off the books as having served its purpose, additional and severe liabilities were created, and more drastic remedies and penalties authorized. For the offense with which the defendant stands charged, the preceding Elkins law prescribed punishment only by fine. The view entertained by the present Congress respecting this offense finds expression in the provision authorizing the additional penalty of imprisonment in the penitentiary. And the court is asked to hold that this same Congress deliberately intended to pardon all unindicted causes combined, that moved Congress to enact the rigid and far-reaching measure of June 29.

"My opinion is that, whereas, at common law, the repeal of a statute extinguished all penalties for offenses against its provisions, against the absence of an express-saving clause, under section 13, the repeal of a statute extinguishes no such penalties in the absence of any express extinguishing clauses, which the law does not contain; that so-called saving clause in section 16 was inserted for the sole purpose of differentially prescribing the rule of procedure that should control the prosecution of causes then pending in various stages in the courts, thus avoiding the confusion and controversy which, as experience has shown, must otherwise have resulted."

The court overruled the demurrer to eight of the indictments and sustained it as to two, on technical grounds.

NEW IMPORTANT ACTION.

[BY THE ASSOCIATED PRESS—P.M.]

WASHINGTON, Jan. 3.—Discrimination in favor of the Standard Oil Company by railroads is charged in a complaint filed today with the Interstate Commerce Commission by the National Petroleum Association against the lines constituting the Central Traffic Association, the Trunk Line Association and the New England Traffic Association.

The Board of Trade of Kansas City, Mo., explains that the Chicago, Burlington and Quincy and other lines running into Kansas City charge $2 a car for the reconsignment of grain shipped out of the city. The board requests that the commission prohibit the levying of such a charge, or that the charge, if levied at all, be made just and reasonable.

FRUIT JOBBERS' COMPLAINT.

ICING CHARGES UNEQUAL.

[BY THE ASSOCIATED PRESS—A.M.]

KANSAS CITY, Jan. 3.—Discrimination in the matter of icing charges was alleged here today at the annual convention of the Western Fruit Jobbers' Association. E. M. Ferguson of Duluth, president of the association, in his annual address said:

"I draw attention to an existing discrimination of the most pronounced kind against fruit shipments in favor of shipments of packing-house products in the matter of supplying ice and refrigeration and the method of settling therefor."

He favored the formation of a freight rate bureau by the association, whose duty it shall be to formulate some action that will give the desired relief to fruit shippers.

President Ferguson said a freight rate bureau of fifteen members should be appointed, to which rates may be referred for investigation, and, if need be, for prosecution. He suggested that the dues of each member be increased from $20 annually to $100, so that sufficient funds may be had to meet emergencies.

"If individual members cannot combat the railroads," he said, "the association as a whole, or its bureau, can accomplish things."

Ferguson told of excessive increasing charges for consignments of fruit from the Mississippi River to points in the West.

"We have paid $15 for icing," he said, "a tribute to the Armour private car lines; there has been no way to escape them. Two cases have been carried to the United States Supreme Court in an effort to escape excessive charges. But the Armours own the cars, and we must pay the Armours their own price for icing."

BLUE BANNER SALE OF Men's and Boy's Clothing Continues Today

It's the great saving and buying time of the year. Every suit in the house marked down. Second floor.

BOTH PHONES EXCHANGE 337

The Broadway Department Store

BROADWAY, COR. FOURTH, LOS ANGELES. ARTHUR LETTS, PROPRIETOR

BLUE BANNER SALE OF Men's and Boys Clothing Continues Today

News of other savings in last night's papers.

Bargain Friday Plus January Clearance

Pear's Talcum 15c
It's the regular 25c size, the best quality, delicately perfumed with violets. 25c size, a Friday bargain at 15c. Aisle 4.

Pine Tar Soap 7c IT'S THE FAMOUS WILLIAMS' SOAP
The kind we sell regularly at 10c. It's usually sold at 15c in most stores. Antiseptic and healing. Friday bargain, 7c, aisle 4.

Linen Collars 1c
Odds and ends in linens, including stamped collars, small doilies and stamped pieces of embroidery, some worth 10c. Rear aisle 2 today at 1c each.

Lithia Tablets 15c
They are Warner's. Three grain size, the usual 25c value. Broadway price for today, 15c, aisle 4.

Add the Two Together and You Have a Sum of Tremendous Saving Importance
This page is only a guide to other savings in the store. The January Clearance in increasing in interest for economical shoppers every day. Broken lines are hurrying out at prices that are in many cases broken all to pieces. As fast as one lot is gone another is hurried forward to take its place. Couple the clearing sales to the great trade events we've prepared, then remember that this Friday marks just a year of Bargain-Fridays and that we're celebrating the event in every department in the store, and you'll recognize more fully the economy importance of shopping at the Broadway Department Store.

10c Dressing Comb 5c
Good rubber dressing combs, 6 in. size. Regular 10c kind, for sale Bargain Friday, aisle 5, each 5c.

Oatmeal Soap 29c Doz.
It's a famous toilet soap made by the Jergins Soap Co. It's worth 5c a cake. Bargain Friday price, aisle 4, doz. 29c.

Bargain-Friday No. 365

A 5c Sale of Cottons

5c *Friday Bargains from the Third Floor* 5c

SHIRTING PRINTS 5c YD. — DOMET FLANNEL 5c YD. — CHECKED NAINSOOK 5c.
CALICO 5c YD. — CANTON FLANNEL 5c YD. — COLORED VOILE 5c YD.
DRESS GINGHAM 5c YD. — INDIA LINON 5c YD. — 8-IN. BLEACHED MUSLIN 5c YD.
ITEMS OF UNUSUAL INTEREST FROM THE THIRD FLOOR TODAY.

In the Basement
Friday Bargains
CLOTHES PINS 1c DOZ. Polished hardwood, regular 3c kind; none delivered.
TOILET PAPER, 4 PKGS. 25c. None delivered. Basement today.

Basement Today
SIX CUPS AND SAUCERS 25c. Made of white porcelain, a 50c value. Basement today.
EIGHT-QUART WATER BUCKET 25c. Galvanized.
LARGE WHITE DINNER PLATES 5c EACH in the basement today.
THIN BLOWN TABLE TUMBLERS, 6 FOR 5c. In the basement today.

2 lbs of Butter at 71c
It's another Broadway sale that will bring crowds to the fourth floor grocery store—the best creamery butter. The reason why we sell 2 lbs. at 71c is because we believe in fair, independent methods, and we're against the trust. Both phones 337.
10 LBS. SUGAR 45c. With 50c orders of other groceries.
PEACOCK'S SELF-RAISING BUCKWHEAT 15c PKG. The Del Monte Mills—sold by the Combine at 20c. Broadway price today, 15c pkg.
EGG-O-SEE 15c PKG.
3 LBS. FIGS 25c. White or black figs, large, selects; none.
BACON MEAT, 2 PKGS. 25c.
2-LB. PAIL LARD 25c. Swift's Silver Leaf Brand.
WALNUT MEATS 25c LB. Large pieces of fine, fresh sweet nuts; 4 lbs. 95c.
FOUR CANS CORN 25c. Standard grade, sweet, tender corn. Limit, four cans 25c.
BLUE SEAL OLIVE OIL 25c BOTTLE. 21-ounce bottle, finest grade, California olive oil.
CORN MEAL, 10-LB. BAG 25c. Granulated eastern meal, rich, yellow grade. Better flavor than coast-grown meal.

52-in. Suiting $1.69
It's a good $2.50 value, with neat invisible stripes in shades of grey, blue, tan, brown, red and green. All wool quality. Today, Aisle 4, $1.69.

98c Panama 79c
42 in. wide. It's a good, serviceable weave, a splendid assortment of colors to choose from. Regular 98c values today, aisle 4, 79c.

Crepe de Paris $1.25
It's a $2.50 value. That much silk and wool crepe de Paris in shadow checked voile, materials that make up so prettily. $2.50 quality on sale today, aisle 3, $1.25.

Cream Mohair 75c
42 in. wide, in neat checks and dots, and striped, figured effects, too. Today, bargain, aisle 3, 75c.

Moreen Skirting 29c
A 40c value in brown, green, red and blue. Today, aisle 3, 29c.

Lining Satin 39c
That will be thirty prized 50c yard. 36 in. wide, here in blue, black and brown. Today, aisle 3, 39c.

Black Pau de Soie 49c
It's 19 inches wide, a good silk, an extra good value. Today, aisle 3, 49c a yard.

$1.50 Taffeta at $1.25
It's a 36-in. black taffeta, a value that is pretty dear. $1.50 value $1.25 yard today, 36 inches wide.

36-in. Plaid Silk 98c
$1.25 value in black and white and colored plaids. Today, 98c a yard.

Dress Goods Remnants at Half

500 of them for Friday. Lengths for waists, skirts, suits and children's dresses. A great many kinds in every good color. Bargains for today half price, aisle 4.

Our Annual Red Letter Clearance Sale Is Now Going On

We have set the town a-talking again just as we have every year for the last 20 years—only more so. Every indication points to a phenomenal success. We have the goods. The prices are honestly reduced. We have the reputation that gives force to such sales. It won't be our fault if you don't come and get your share of the great bargains. Ten items is a small representation from the mass that we could give, but they show which way and how strong the saving wind is blowing.

$29 Dining Table $18.75
Made of solid golden oak. It is pedestal style with round top, 42 inches in diameter. The four pedestal feet are carved. This is a representative bargain for our assortment, which includes weathered oak and mahogany.

$33 Library Table $17.50
Made of quartered weathered oak, with round top and carved legs. It is a heavy table, built for service. This is a sample of the saving we offer you in library tables.

$37.50 Library Table $22.50
A combination table with book shelves and racks on each end. It is made of quartered oak, weathered finish—solid, serviceable and certainly very useful. Of course we have plenty of other table bargains.

$19.50 Secretary Bookcase $12.50
In solid golden oak with carved designs well placed. Room for the average home book collection and a complete writing desk besides. Bookcases will be well represented in the sale and of course prices are cut deeply.

$6.00 Oak Rocker $4.00
Made of quartered golden oak throughout. Seat is wood, saddle style. This rocker is well built and will give service. Plenty of other good bargains in the sort of rockers you want to buy.

$10.50 Craftsman Rocker $7.50
A splendid weathered oak arm rocker—one of the most popular designs. The seat is made of rush—the latest novelty. You will certainly find a rocker that will please and at a bargain price, for they are all reduced.

$12.50 Arm Chair $7.50
Another Craftsman product. It has the high back and wide arms. The wood is oak, weathered finish. The seat is upholstered in leather. We can show you some other splendid bargains in arm chairs.

$7.50 Iron Bed $5.00
A good solid, well built iron bed—full size, of course. The color is cream, with gold trimming and brass knobs on each post. We have scores of other good bargains in iron beds.

$25 Oak Dresser $16
Made in solid oak, golden finish, with oval mirror, full swell front. The cabinet work has passed our most rigid inspection. We have dressers in every wood and style. All of them are reduced for this sale.

$27.50 Princess Dresser $18
In mahogany finish. The mirror is so long that it serves just as well as a cheval. The two drawers are carved in serpentine effect. This is a representative bargain.

Los Angeles Furniture Co.

631-35 South Spring Street

The oldest diamond house in Southern California

S. Nordlinger & Son, Jewelers Established 1889
323 So. Spring St.

Ex. 315—PHONES—Ex. 315
DIAMOND COAL CO.
238 WEST THIRD STREET

Angelus Soda Biscuits
The Pride of the Pacific Coast. Baked by Kahn-Beck Co.
LOS ANGELES

BUCK'S RANGES
Are the Best. We are agents here. See these stoves now.
Henry Jones

Are You Going East?
Cut this out—call on or send to Washington, Sunset Route, No. 334 S. Spring street, Los Angeles, tell where you are going and receive full information about routes, services, personally conducted excursions and lowest rates.

SPORTING PAGE.

SULLIVAN TO FIGHT FLYNN.

Battle Takes Place Tonight At Naud Junction.

Both Men In Good Condition for Fast Work.

Well Matched Boxers to Meet in Preliminaries.

Jack (Twin) Sullivan and Jim Flynn are to meet tonight in a twenty-round battle at the Pacific Athletic Club pavilion for a percentage of the gate receipts. No title goes with the victory, as neither man is in the front rank, although candidates for light heavyweight or middleweight honors.

The men will enter the ring weighing between 160 and 165 pounds each, with Flynn the heavier by about four pounds, and both are stronger than they have been in any previous battle, if weight is a factor. The training of both men has been earnest and faithful, and none expects to see anything but a slashing battle from the tap of the gong in the first round.

The sports are looking to see this battle make up for the Kaufman-Gardner fiasco at the last show. Neither Flynn nor Sullivan has ever been accused of loafing in a fight or faking. Flynn is a man who fights all the time, until he or his opponent drops. Sullivan is a boxer after the coin, and to win he must beat Flynn by hard work.

Both men finished their training with light work yesterday. Today they will rest. Sullivan came to town last night. Flynn remained in camp under the care of Trainer McDonald. He will come to the city this afternoon ready for the battle.

Betting yesterday ruled 10 to 8 in favor of Sullivan, but it is expected that the odds will shorten to 10 to 9 today, as Flynn has many admirers. Sullivan's friends believe he is too old a war horse to be caught napping, and that he can outbox Flynn and gain the decision on points if in no other way.

Keen interest is felt in the battle, and the chances are that the pavilion will be well filled. Race-goers will be there in force, and there are enough independent fight fans to warrant a large attendance.

In addition to the main event there are two first class preliminaries. Joe Smith and Kid Webster are two as evenly matched boys as one can find in the city. They ought to be able to decide the supremacy which was left in doubt at the last meeting of the pair.

George Brown claims to be in shape to meet the Turk. The latter always is in condition and should keep Brown moving throughout the battle. He claims that this time he is going to cut out all fancy stunts and fight Brown from the start.

Abe Attell and Harry Baker, who have begun their training at the camps of Sullivan and Flynn, respectively, will be introduced as the contenders of the main event to take place January 13, for the featherweight championship of the world. Baker says that, win or lose, this will be his last featherweight battle, and that he intends to fight as a lightweight hereafter. He hopes to build up in weight and gain strength. He is laying plans to go to Philadelphia to meet the lightweights in six-round bouts.

JACK (TWIN) SULLIVAN,
ready to jump on the car at Arcadia to come to Los Angeles to fight Flynn.

JOCKEY VERY BADLY INJURED.

HURDLE RIDER COLLIS ROLLED ON BY HORSE.

Horse May S. Stumbles Over First Jump—Wm. Parrisch Also Tumbles His Boy—Two Favorites Finish in Front Rank and Yet Sports Have Very Good Day.

Another bad accident to a jockey occurred at Ascot Park yesterday afternoon and while he was seriously injured, it is not believed he will die. His name is F. Collis and he is one of the best hurdle riders at the track. In the hurdle race, which was the first on the card, he was mounted on May S. and she fell at the first hurdle, throwing Collis over her head and then half-rolling on him. He was picked up unconscious and carried to the jockeys' room and later removed to the California Hospital. He is badly jammed, but it was stated last night that he might recover.

May S. jumped into the lead at the start and took the first hurdle in the lead, but when she stumbled she threw the horse William Parrisch out of his stride and he unseated his rider, Hewitt. This mix-up frightened the horse Mistleton and he ran out of the course and thus there were but three horses left to run the race out of the six that started. The favorite, Dr. Logan, won easily, as he was the class of the race. Favorites faired very bad, but two winning. The only close race was the fifth, in which Edwin T. Fryer beat out the favorite, Dulcinea, at the finish. A large crowd was present and the sport was excellent, a number of good things being uncorked. Jockey Warren earned a round of applause in the hurdle race by recovering his seat after being shaken out in going over the fourth jump in front of the stand.

Results:

Steeplechase, short course: Dr. Logan, 148 (Kohler,) 11 to 10, won; Thaddeus, 138 (McBride,) 6 to 1, second; Satchel, 132 (Warren,) 4 to 1, third; time 2:03⅘. May S. fell and William Parrisch unseated rider at first hurdle and Mistleton ran out.

Six furlongs: Arismo, 110 (Bullman,) 9 to 2,won; Ampedo, 110 (Boland,) 20 to 1, second; Lord Stanhope, 107 (Finn,) 4 to 1, third; time 1:14⅘. Zethus, Col. Jack, May L. N., Sinoloa II, Miss Himyar and Navarro also ran. Irish Mail and Elancer scratched.

Futurity course: La Gloria, 92 (Preston,) 11 to 5, won; Escalante, 107 (Harris,) 13 to 10, second; Right and True, 101 (McDaniel,) 5 to 1, third; time 1:10. Gov. Orman, Harding, Ero Fyro, Redwood II and Capitanazo also ran. Don Domo, Mintia and Darums scratched.

Mile and one-sixteenth: Cello, 92 (Rose,) 7 to 1, won; J. F. Donahue, 107 (Harris,) 7 to 2, second; Dusty Miller, 108 (Gross,) 14 to 5, third; time 1:47⅘. Varieties, Supreme Court, Lubiny Oratorian, Jetsam and Woodthorpe also ran. Niblick scratched.

Five and one-half furlongs: Edwin T. Fryer, 112 (Koerner,) 5 to 1, won; Dulcinea, 107 (Preston,) 6 to 5, second; Dr. Crook, 104 (Archibald,) 15 to 1, third; time 1:09. El Cazador, Frasculo, Big Store, Commida and Cavatine also ran. Gonzales, Phil Igoe, Ray Egan and Gold Heather scratched.

Six furlongs: Lord of the Forest, 110 (Koerner,) 4 to 5, won; The Roustabout, 113 (Singleton,) 9 to 2, second; Revolt, 113 (Keogh,) 2 to 1, third; time 1:15. Clandestine, Firm Foot, Dan Collins and Prominence also ran. Masapan, Foneasta, Taylor George, Sir Caruthers, Sheriff Bell, Line of Life, Niblick and Search Me scratched.

RACES AT OAKLAND.

FAVORITES GET THE MONEY.

[BY THE ASSOCIATED PRESS—P.M.]

SAN FRANCISCO, Jan. 3.—Jockey L. Williams had a close escape from death at Emeryville today, being thrown by Calmara after leaving the post. The horse went riderless around the track, then jumped the fence but was not hurt. The heavily-played horses in most instances won today.

Five furlongs: St. Elmwood, 112 (Knapp,) 10 to 1, won; F. Neugent, 109 (Horner,) even, second; Aftermath, 109 (Brown,) 4 to 1, third; time, 1:02 3-5. Nitra, Al Lindley, Roalto, Kokomo, Karolyi, Burning Bush, Joyful, Lure of Gold and Calmel also ran.

Five and a half furlongs: Galveston, 112 (Graham,) 7 to 5, won; Korosllany, 107 (W. Miller,) 9 to 1, second; Ella True, 102 (Davis,) 30 to 1, third; time, 1:11. Coco, Duke of Orleans, Dave Weber, Tettrazzini, Mender also ran. Larose finished second but was disqualified for fouling.

Six furlongs: Triumphant, 104 (W. Miller,) 7 to 5, won; Roscoe, 109 (McBride,) 7 to 1, second, Reprobate, 106 (Hunter,) 9 to 1, third; time, 1:16 1-5. Sacredus, Nopsey, Potencia, Ed Lilburn, Princess Wheeler and Golden Rlue also ran.

Mile and a sixteenth: Holigan, 107 (Horner,) 3 to 2, won; The Only Way, 102 (Hunter,) 8 to 1, second; Sir Carter, 107 (W. Miller,) 5 to 1, third; time, 1:57 3-5. Lillia Hill, Rotrout, Crigli, Royal Red, Jim Pendergast, Vigoroso, Hippknax, Canejo also ran.

Mile: Graphite, 107 (C. Miller,) 5 to 2, won; Baker, 116 (W. Miller,) even, second; Prestige, 105 (Hunter,) 5 to 1, third; time, 1:42 2-5. Cloche D'Or, Ray, Michael Mulvaney, Rey Dare also ran.

Futurity course: Escamado 109 (W. Miller,) 11 to 5, won; Tocolaw, 112 (Knapp,) 21 to 5, second; El Primero, 107 (L. Williams,) 200 to 1, third; time, 1:12 3-5. Instructor, Nonie Lucille and Wee Lass also ran.

FATAL GAME OF FOOTBALL.

[BY THE ASSOCIATED PRESS—P.M.]

SANTA ROSA, Jan. 3.—Kenneth McKenzie, a Stanford freshman, lies at his home in this city with a fractured skull at the base of his brain. His injury, which may prove fatal, was sustained in a football game on New Year's Day.

RILEY'S BIG OFFER OF LARGER PURSES.

M. M. RILEY, manager for the Casino Athletic Club of Tonopah, makes a sweeping offer of a purse $5000 larger than that which may be bid by any other club in the world for all championship fights.

A rumor was circulated in Los Angeles, last night, that things in the gold country were not as they seemed to be and that Tex Rickard had made an offer to buy out the Casino Athletic Club and Riley's interests in order to pull off the battles for which he has bid, if matches result from his offers.

Manager Riley denies this report, in a special dispatch to The Times, as follows:

TONOPAH (Nev.) Jan. 3.—No truth in rumor that Rickard is buying me out. He has never made a proposition of that kind to me in his life. I am still doing business in the same old way at the big Casino Athletic Club.

I am still in the field for all championship fights and am willing to give a purse $5000 larger than any other club in the world.

M. M. RILEY,
Manager Casino Athletic Club.

Jack O'Brien was in Goldfield last night and probably expects to remain a day or two. His intentions are to come back to Los Angeles the latter part of the week, instead of going East, as first announced. Probably he will give up his theatrical tour and prepare to fight a number of short bouts before the battle with Burns in May.

Jack's presence in Goldfield may have started rumors that Rickard is going to buy out the Casino Athletic Club pavilion and stock, for the Goldfield arena and appurtenances were torn down and the lumber was distributed among the miners for use as fuel and other purposes. The Tonopah pavilion is a substantial affair and ready for other fights. Rickard's extravagant offers of purses appear to local fight fans as out of place unless he provides a pavilion for fight purposes.

Both Goldfield and Tonopah are alleged to have offered $40,000 purses for battles between big men.

CHAMPIONSHIP IS UNDECIDED.

JAPANESE WRESTLERS BATTLE TO FIERCE DRAW.

Referee Changes Decision After Outcry from Friends of One When Fall Had Been Awarded and Finally Stops Bout to Allow Men to Settle Supremacy Later.

The Japanese State wrestling championship was left in doubt, last night, when the two best men in the city went to a draw in the final bout of the tournament which has lasted three days, at the Naud Junction boxing pavilion.

The elimination matches narrowed down to Nojimaski of Los Angeles and Hayafune of San Francisco, and when these athletes had struggled for several minutes without gaining a fall, the referee declared the bout a draw and decided that the supremacy would have to be settled at some other meeting.

The action of the referee was the result of some dissatisfaction at his decision early in the bout. Najimaski pulled his opponent forward suddenly, the latter's knee scraping in the sawdust. The referee did not see it, however, and a moment later Hayafune sent his rival sprawling by a swift backward push. The referee gave the decision in favor of Hayafune but upon vigorous protest from the friends of the other man decided that it was no contest and made the men toe the mark again. Apparently, after a conference, it had been fixed up to call the bout a draw and the referee so decided after the men had struggled for several minutes.

In the middleweight division Yamhibiki of Sacramento defeated Hanachidashi for the honors. In the lightweight division Kodakuda won from Miyokoishi after a fiercely contested bout.

ATHLETES ARE HEALTHY.

Yale Physical Director to Publish Book Showing Men Who Specialize Live Longer.

[BY THE ASSOCIATED PRESS—P.M.]

NEW YORK, Jan. 2.—Dr. William G. Anderson, director of the gymnasium at Yale University, is about to publish a report in the Yale Alumni Weekly to the effect that college specialized athletes live longer and are sounder in afterlife than those who did not distinguish themselves in athletics during their undergraduate days. He bases this conclusion on an investigation of the mortality among members of Yale's teams, and that among undergraduates during the last fifty years.

He finds that of 10,922 students in Academic and Sheffield school classes from 1855 to 1905, inclusive, 1464 are dead and 9316 living. The percentage of deaths here is 12.9. Of the 907 athletes during the same period, 59 are dead, or a percentage of 7.2, or only a little over half the general graduates.

Consumption was responsible for 12 of the 58 deaths, but, he says, in the case of the athletes the percentage of men dying from this cause was not greater than the expected deaths among non-athletes from a similar cause. Deaths from heart disease were four, a very low average. Pneumonia carried off six, and typhoid fever five, and nine of the 58 athletes met violent deaths, of which two were suicides.

Dr. Anderson holds that while the Yale man reached high honors in the majority of sports in the last half-century, and has more than the ordinary man's share of long life, it is yet unproven whether this is due to his whole development as an athlete or his original strenth.

TOURNAMENT ANNOUNCED.

The announcements for the big tennis tournament at San Diego have been sent out, and from now on until the middle of next month the interest of the local tennis world will be centered on the event. The tournament is scheduled to start February 14, and will last until February 16, including all of the events that were played off last year—men's singles and doubles, women's singles and doubles and mixed doubles.

The southern tournament will be the first event of the tennis season of 1907, and many of the leading experts of Southern California have signified their intention of taking part in it. The management of the tournament will also make arrangements with some of the leading players of the northern part of the State, and both sections will be represented, as last year.

The season of 1906 left honors unsettled between the San Francisco and Los Angeles tennis players, as the latter carried off all the honors in the Ocean Park tourhament, and the former won everything in the Coast championship event at San Rafael. The south will make a special effort to win next month, as honors went to a San Francisco team in last February's play at San Diego.

Grant Smith of San Francisco and Smith and Murdoch of Alameda won the singles and doubles events in last year's tournament. In winning the singles Smith secured a win on the beautiful three-time trophy that was offered by the Hotel Coronado, and he will probably be down to defend it next month. May Sutton won the cup for the women's singles, and a sufficient delegation of Suttons to keep all the events for the south will probably be on hand when play begins. The former Coast champion, A. E. Bell, Simpson Sinsabaugh and E. Galusha, — others will make up the Los Angeles delegation.

Everything points to an unusually lively and successful year in tennis. The continuous tournament that has been going on all winter at the Southern California club has served to keep almost all of the crack players in form, and some of the younger men are developing in a way that will soon place them with the topnotchers.

A recent acquisition to the local courts is George A. Hodge, formerly of San Diego, and for four years the star player of the Stanford Varsity tennis team. Hodge plays a brilliant game, and with practice will be able to give almost any of the local men a run for their money.

Following the Coronado tournament will come the annual event at Ojai Valley, which takes place late in April. After this will come the Fourht of July tournament at the Ocean Park Country Club, and in August the Santa Barbara tournament and the Southern California championship events at Ocean Park.

HANDBALL PLAY.

Three Games Played Yesterday in Tourney Now Going on at Athletic Club.

Too much holiday celebration probably accounts for the fact that but three games were played yesterday in the handball tourney of the Athletic club but for some reason it seems impossible to get many of the men to meet, owing to business engagements. A. Frankel had no trouble in defeating D. E. Stanton two games by scores of 21 to 11 and 21 to 6. G. S. Hupp and Watlington had a warm time of it for three games and Hupp finally won the rubber. He took the first game by a score of 21 to 9 but Wat braced up in the second and won it by a 21 to 17 score. In the final, however, Hupp won by 21 to 16. Last night Morse defeated McKay by scores of 21 to 7 and 21 to 2.

Influence of England.

BOSTON, Jan. 3.—[Exclusive Dispatch.] That Yale is much influenced by English criticism of American-built racing shells is evidenced by the fact that Coach Kennedy has just ordered a new eight-oared boat from Davy, the Cambridge builder. The new craft will be somewhat finer on both ends, but will carry all the sulkiness which characterized the Harvard boat used on the Thames last September. The 'varsity crew and freshmen squad began training immediately on college opening. Kennedy has decided to use rowing machines instead of tanks now in the gym, as he is satisfied that they are better than dumb boats.

"LILIES FOR BREAKFAST" is the suggestive title of an interesting article which will appear in The Times Magazine the com-

THE SILVERWOOD STORES

ANNOUNCE

20% OFF

Commencing Saturday, January 5th

Men's "Ready-and-Right" Suits
Men's Cravenette Overcoats

The congested freight traffic brought us several hundred suits and overcoats a month late.

This enlarges our stock at the very time we plan to decrease it.

To offset this condition we shall give the liberal discount of 20 per cent. on all suits and cravenettes.

This is assuredly an opportunity to get acquainted with the famous Ready-and-Right clothing—the kind that tailors copy.

Prices $15 to $35—figure your own discount from original price tickets.

THE SILVERWOOD STORES

221 South Spring — Broadway and Sixth

Also Bakersfield and Long Beach

Vincent D'Indy

Composer, conductor and foremost exponent of modern French music, who was invited during the season of 1905-6 to visit America to conduct some of his own works with the Boston Symphony Orchestra, and who played the piano with the Kneisel Quartet, writes concerning the

Mason & Hamlin PIANOS

Dear Sirs: I do not wish to leave America without telling you how happy I have been to know and play your magnificent instruments. Your pianos are quite remarkable for their quality of expressive sonority, which has especially appealed to me and which commends them to all those who see in music an art addressing itself to the heart, rather than a pretext for virtuosity. One can sing expressively on your pianos, and it is this which to my mind constitutes their chief charm.

(Signed) VINCENT D'INDY.

Mason & Hamlin pianos are sold in Los Angeles exclusively by us. Grands and Uprights in all sizes and styles. Sold on easy payments when desired.

The Wiley B. Allen Co.
Established 1876 — Exclusive Pianos — Inc.
416-418 South Broadway
California's Foremost Piano Sellers.

Automobiles

WHITE GARAGE
Hartford — Pope — T
White Steam Car
712 South Broadway
E. D. RYUS, Mgr. Phone

Reo Motor Car
LEON T. SHETTLE
633 So. Grand Ave.
Sunset Ex. 633

Cadillac
Lee Motor Car C
1218-20 So. Main

Dolson and Mo
Motor Cars
J. F. McNAUGH
So. California Ag
711 So. Spring St.

"JACKSO
Automobiles are built for pea
stand up under all weather
conditions.
ALL MODELS IN STOCK
A. W. GUMP AUTO CO., 1100

WAYNE
Touring Cars and Run
16 to 60 horse-power.
E. Jr. BENNETT AUTO
COMPANY
General Agents 1203-05 So.

PREMIE
24 H. P.—$1250.00
5 Passenger Touring Ca
W. COSBY

Franklin
Motor Cars
4-cylinder air-cooled
R. C. HAMLIN
Agent for Southern Calif
Home 26621 South 939

POPE-TOLED
PACKARD
THOMAS
STEVENS-DU
BUICK
Western Motor Car Co
415 SouthHill Street

The Maxwell
"Perfectly simple and
MAXWELL-BRISCOE
Western Distributing
Phone Broadway 5
1213-1215 South Main

THE Mason
MOTOR C
STRONGEST
2 CYLINDER CAR
Lord Motor Car Co. State Ag
Main Street, Los Angeles

OLDSMOBILE
Palace Touring Car, Gasoline
star, Two-Cycle Car, Runabo
stock.
H. O. HARRISON C
1307-1309 S. Main

Tourist
Los Angeles
AUTO VEHICLE CO

1907 Mitchell
4 Cyl. 18 H.P. Runabout ... $1150
4 Cyl. 30 H.P. Touring Car ... $1950
6 Cyl. 35 H.P. Touring Car ... $2150
380-390 So. Los Angeles St.

1907 RAMB
W. E. Covan

FRIDAY, JANUARY 4.

TRAINS CRASH IN SNOWSTORM.

Los Angeles Limited Strikes Union Pacific Overland.

Among Victims Is Actor and California Man.

Inquests in Kansas and Washington Continue.

[BY THE ASSOCIATED PRESS—A.M.]

OMAHA, Jan. 3.—The Union Pacific Overland Limited and the Los Angeles Limited trains, No. 7 and No. 8, both bound for this city, collided last night at Brule station, twenty miles west of North Platte, in a blinding snowstorm. The Los Angeles train crashed into the observation car on the rear of the Overland Limited.

There were thirty passengers in the observation car, and one, E. W. Hastings, an actor of New York, was instantly killed. Mail Clerk Worley of this city sustained a fractured skull, and a passenger named Jennings was killed.

Among the injured is Eugene C. O'Neil, Palo Alto, Cal.; back injured.

E. W. Hastings, the actor, was well-known in New York City. Hastings was a member of the Lambs Club, the Players' Club and the Actors' Society of America. He was a brother of Cuyler Hastings, a well-known New York leading man.

OPERATOR IS WITNESS.

THIRTY-TWO ARE DEAD.

[BY THE ASSOCIATED PRESS—P.M.]

TOPEKA (Kan.) Jan. 3.—The inquest to be held over the bodies of the men killed in the Rock Island wreck at Volland, Kan., yesterday, by the authorities of Wabaunsee county was today postponed until Monday. John T. Lynes, the operator at Volland, was the principal witness. Officials of the railroad company state that the total number of dead will not exceed thirty-two.

In all, there are twenty-eight bodies at Topeka and Alma, including those of persons who were killed outright and the bodies of victims who have died since the wreck and the charred corpses that were removed from the burning car after the fire. Of these victims, five are those of white men, one is the corpse of a negro porter and twenty-three are Mexicans. The officials of the Rock Island Railroad are holding an inquiry to definitely fix the responsibility for the collision.

RED LIGHTS WERE OUT.

OPERATOR IS CERTAIN.

[BY THE ASSOCIATED PRESS—P.M.]

WASHINGTON, Jan. 3.—The most important testimony at the inquest into the wreck at Terre Cotta on the Baltimore and Ohio Sunday night was given by W. M. Darrow, operator at Silver Springs. He said he was sure that the local train that was smashed and caused the block at Takoma Park before he displayed the white signal for the dead train. The witness said that because of the foggy weather he had taken unusual precautions to see that a red light was put up earlier than usual.

Indications are that the Coroner's jury will be postponed. At today's session eight witnesses, all employes of the Baltimore and Ohio railroad, were examined. The testimony mostly related to the block signal system and the signal lights.

...UTIRS MOSLEM, DESERT TRIBES.

...LGERIAN DELEGATE TRAVELS UNDER SENOUSSI PASSPORT.

Three Mohammedan Monks Bear Some Relation to the Prophet That Jesuits Do to Rome and They That Mahdi Is Alive and Ready to ... Algeria, Tunis and Egypt.

[BY THE ASSOCIATED PRESS—A.M.]

NEW YORK, Jan. 3.—A dispatch to the Herald from Alexandria, Egypt, says that Sheik El Khalidi, president of the delegate of the central committee of the Islamic Union, has arrived there. He declined to divulge the object of his visit, but holds credentials from the head of the Senoussi sect which entitled him to travel through Tripoli with the greatest facility.

Reports that great excitement prevails throughout Cyrenaica owing to the news that the Mahdi, who was said to have died four years ago, is still alive.

The correspondent says that Khalidi has given him the copy of a letter addressed to the Senoussi monasteries revealing that the head of the sect had been seen recently in the guise of a pilgrim in the neighborhood of Abecha, south of Wadai. The latter sends messages of hope to the Senoussi, adding "the time is approaching when there will be rid of the Christians."

Members of the sect, the correspondent says, are firmly convinced that the Mahdi is still alive and will soon appear in Barca at the head of a large army to reconquer Algeria, Tunis and Egypt.

...MILLION DOLLARS LOSS.

In Portsmouth, Eng., Consumes Entire Equipment of Army Corps.

[BY THE ASSOCIATED PRESS—P.M.]

PORTSMOUTH (England) Jan. 3.—A fire which broke out last night in the camp and equipment stores on Gun Wharf here caused damage according to the official estimate, to the amount of $1,250,000. The entire equipment of an army corps was destroyed. The cause of the fire has not been determined.

NAVAL CADETS TO SAIL.

BUENOS AYRES, Jan. 3.—[Exclusive Dispatch.] The training vessel Sarmiento is about to start on a new interesting trip with the last batch of cadets graduated from the Naval School. It will visit the southern ports of the United States and France, where naval maneuvers in both countries will be held.

...RUSSIAN SNOWSTORMS.

ST. PETERSBURG, Jan. 3.—Snowstorms and blizzards of exceptional severity are raging throughout Southern and Central Russia. Traffic on the railroads is reported interrupted, and great loss of life is reported. According to some reports persons succumbed to the storms in the southwestern provinces.

RES
y and Sixth

Automobiles
WHITE GARAGE
ord — Pope — Tribe
White Steam Car
712 South Broadway
Mgr. Phone Ex.

eo Motor Cars
ON T. SHETTLER
Ex. 631

adillac
ee Motor Car Co
1218-20 So. Main

olson and Mor
Motor Cars
F. McNAUGHT
o. California Agts
711 So. Spring St.

ACKSON
obiles are built for power.
up under all weather and
ons.
ALL MODELS IN STOCK
GUMP AUTO CO., 1120 S.

WAYNE
ring Cars and Runabo
60 horse-power, $800 to
. BENNETT AUTOMOB
COMPANY
eral Agents 1203-05 So.

REMIE
24 H. P.—$2250.00
5 Passenger Touring Car
COSBY 1042 SO. STREET

Franklin
Motor Cars
4-cylinder six-passen
R. C. HAMLIN
Agent for Southern California
1938 S. Main
POPE-TOLEDO
PACKARD
THOMAS
STEVENS-DURY
BUICK
tern Motor Car Company
415 South Hill Street.

The Maxwell
perfectly simple and simply perfect
DOWELL, BRISCOE, WILCOX
Western Distributing Agents
1211-1213 South Main.

Mason
MOTOR CA
STRONGEST 30 H.P.
2 CYLINDER CAR IN AMER
Motor Car Co. State Agts.
Main Street, Los Angeles.

LDSMOBILE
Touring Car, Gentleman's
Two-Cycle Car, Runabout.
O. HARRISON CO
1207-1209 S. Main.

Tourist
CAR FACTORY
OPEN FOR YOUR
INSPECTION
Come and see us
them.
Los Angeles
Cor. Main & Tenth
AUTO VEHICLE COMPANY

1907 Model
RAMBLER
In Stock
K. Cowan
632 South Broadway
Los Angeles

TRAINS CRASH IN SNOWSTORM.

Los Angeles Limited Strikes Union Pacific Overland.

Many Victims In Actor and California Man.

Blizzards in Kansas and Washington Continue.

[BY THE ASSOCIATED PRESS—A.M.]

OMAHA, Jan. 3.—The Union Pacific overland limited and the Los Angeles limited for this city, collided last night at Brule station, twenty miles west of North Platte, in a blinding snowstorm. The Los Angeles train crashed into the observation car on the rear of the overland limited.

There were thirty passengers in the observation car, and one, E. W. Hastings, an actor of New York, was instantly killed. Mail Clerk Worley of this city sustained a fractured skull, and a passenger named Jennings was killed.

Among the injured is Eugene C. [illegible], Palo Alto, Cal.; back injured. E. W. Hastings, the actor, was well-known in New York City. Hastings was a member of the Lambs Club, the Players' Club and the Actors' Society of America. He was a brother of Cuyler Hastings, a well-known New York club man.

OPERATOR IS WITNESS.

THIRTY-TWO ARE DEAD.

[BY THE ASSOCIATED PRESS—P.M.]

EUREKA (Kan.) Jan. 3.—The inquest to be held over the bodies of those killed in the Rock Island wreck at Volland, Kan., yesterday, by coroner of Wabaunsee county was postponed until Monday. E. Lyons, the operator at Vinland, the principal witness. Officials of the railroad company state that the total number of dead will not exceed thirty-two.

Of these there are twenty-eight bodies at Alma and Alma, including those of persons who were killed outright and the bodies of victims who have died since the wreck and the charred remains that were removed from the burning car after the fire. Of them all five are those of white men, one the corpse of a negro porter and twenty-three are Mexicans. The officials of the Rock Island Railroad are making an inquiry to definitely fix the responsibility for the collision.

THE LIGHTS WERE OUT.

OPERATOR IS CERTAIN.

[BY THE ASSOCIATED PRESS—P.M.]

WASHINGTON, Jan. 3.—The most important testimony at the inquest to be held this week at Terra Cotta on the Baltimore and Ohio Sunday night was given by W. M. Detrow, operator at Silver Springs. He said he was sure that the local train that was smashed into near the block at Takoma Park when he displayed the white light to the dead train. The witness said because of the foggy weather he had taken unusual precautions to see that his light was put up earlier than usual.

The chances are that the Coroner's inquest will be protracted. At today's session eight witnesses, all employes of the Baltimore and Ohio railroad, were examined. The testimony related to the block signals and the signal lights.

KAHN'S SEMI-ANNUAL CLEARANCE SALE

Commences This Morning

Clearance Sale of Men's Furnishings

Genuine President suspenders	35c
Way's mufflers for men, ladies and children. The 75c quality	35c
Wilson Bros.' 50c and 75c fancy imported hose	19c
Men's 20c tan and black socks	2 for 25c
Silk neckwear, including four-in-hands, band Tecks, shield Tecks, band bows; 25c quality and some 50c quality	15c

The opening of our Sixth Semi-Annual Clearance Sale marks the initial opening of one of the most momentous selling events to be recorded in the successful career of our rapidly growing store. It's a sale that will attract more than idle curiosity because of the incomparable bargains it offers. To make it all the more successful this time we were fortunate in purchasing the entire furnishing goods stock of one of Los Angeles' largest institutions, which decided to give up the furnishing goods to make room for other departments. This stock we secured at 45c on the dollar, and consists of the most staple lines, such as shirts, underwear, neckwear, etc.

EVERY PIECE OF MERCHANDISE FROM THIS STOCK WILL BE THROWN OUT FOR CLEARANCE AND MARKED AT A PRICE MUCH BELOW ITS REAL VALUE.

Clearance Sale of Furnishings

Box of 6 linen handkerchiefs; regular value 25c each; price per box of 6	75c
Box of 6 pure linen handkerchiefs, plain white and initial; regular value 35c each. Clearance price	25 Cents 6 for $1.35
75c fancy bordered silk handkerchiefs	40c
$1.00 silk suspenders with fancy buckle	50c
75c and $1.00 quality silk four-in-hand neckties	50c
Boston and Sun garters	15c

IN THE HISTORY OF LOS ANGELES MERCHANDISING—OR THAT OF ANY OTHER CITY, FOR THAT MATTER—THERE HAS NEVER BEEN HELD A SALE THAT CAN BE COMPARED WITH THIS ONE. IN VALUES AND CHOICENESS OF THE GOODS EVERY MAN WILL RECOGNIZE IN KAHN'S CLEARANCE SALES THE GREATEST BARGAIN OPPORTUNITIES OF THE YEAR.

$15 AND $18 SUITS $11.45

This Sale Offers the Best Products of America's Leading Clothing Makers, at Cost and Less

All Garments Pressed Free of Charge For One Year

$22 & $25 SUITS AND OVERCOATS $16.45

Underwear Clearance

$1.25 quality Cooper's ribbed underwear	95c
$1.75 quality Cooper's ribbed underwear in blue only	$1.35
$2 and $2.50 quality Cooper's ribbed fine wool underwear	$1.65
75c quality natural gray merino underwear	55c
$1.25 quality natural gray wool underwear	85c
$1.50 quality wool-ribbed underwear, blue and flesh color	$1.00

Men's Pants Clearance

Men's $3.50 and $4 quality worsted pants; new patterns in neat gray stripes; perfect fitting and thoroughly tailored throughout. Clearance price $2.95

Men's $5 and $6 quality pure worsted pants in a broad range of new fall patterns; hand tailored; every pair guaranteed to give satisfaction. Clearance price $4.45

Hat Clearance

Choice of all of our broken lines of men's hats, in every wanted shade in soft and stiff, light, medium and dark colors and blacks. These are our regular $3 guaranteed hats. Clearance price $1.35

Men's $2.50 and $3 quality fine hats in the new telescopes and crush shapes, pearl gray, tan and blacks. Clearance price $1.95

John B. Stetson hats in soft and stiff shapes; new spring telescopes and crush shapes; pearl gray, tan and blacks $3.50

Boys' Clothing Clearance

Boys' actual $4 quality sailor blouse, knee pants suits in fancy worsteds and blue serges; ages 3 to 10 years; a large variety of patterns $2.95

Boys' $5 and $6 sailor blouse, Russian blouse and double-breasted knee pants suits, all ages, from 3 to 15 years; in worsteds, velvets and cheviots; large line to select from $3.95

Boys' reefer overcoats, ages 3 to 10 years, in several patterns of mixed grays, silk emblem on sleeve, velvet collar; equal in value to $6 garments shown elsewhere. Clearance price $4.45

Boys' 75c quality knee pants 45c

Fancy Vest Clearance

Men's $2 and $2.50 quality fancy vests, all new patterns, light and medium colors, perfect fitting. Clearance price $1.45

Men's $3 quality fancy vests, including fancy striped flannels; mercerized piques and Mattlesse; all sizes in stock. Clearance price $1.95

Men's $3.50 and $4 quality, silk finish, mercerized and imported flannel vests; new stylish cut, some with flap pockets, pearl buttons to match cloth; every garment fitted to you perfect without extra charge $2.45

Men's $15 and $18 Cravenette Waterproof Overcoats $12.45

Men's $15 and $18 genuine Priestly Cravenette coats, full long cut, in neat mixtures of gray worsteds; also plain black. Clearance price $12.45

Kahn's
457 SO. BROADWAY

Special Shirt Clearance

Men's $1.25, $1.50 and $1.75 Shirts 65c

Choice of 25 dozen men's shirts, including "Monarch," "Eureka," "Commercial" and other well-known makes. This lot was special and bought by us at 45c on the dollar. Special clearance price 65c

FLASHES FROM WIRES.

The new law, known as the Briand law, amending the church and state separation law of 1905, was signed by the President and promulgated yesterday at Paris.

Considerable dissatisfaction is felt among foreign merchants at Newchwang over allegations of discrimination in favor of Japanese goods on the Japanese section of the Manchurian Railway. Charges are made that Japanese shippers receive rates, said to be 100 per cent. below those accorded other nationalities.

Gov. Nunes says he will take steps to end gambling, which has become very flagrant in Havana. Havana is a wide open, according to Nunes, and the town of Bejucal he indicates as a Monte Carlo.

As a result of the revival of the boycott on American goods, due to the failure of the United States authorities to modify the Chinese Exclusion Act, the boycott which was recently revived at Canton is spreading over China. Efforts are being made to induce the Chinese newspapers to reject advertisements of American manufacturers.

The Journal de Paris says that Jacques Lebaudy, the self-styled Emperor of Sahara, is making a tour of the United States.

A Roman correspondent of the London Daily Express says that Virginio Carones, who is said to be in New York, left Italy to escape intrigues against him. His sudden disappearance from Rome some months ago was a puzzling mystery, which has now been solved by the publication of a document he left behind. In it, Father Carones says that his popularity excited the jealousy of fellow-priests, who schemed for his expulsion. Ex-Queen Marguerita frequently asked him to conduct special services, and he became the favorite confessor of many of the most prominent ladies in Rome.

By the agreement between the railroads and the Kansas State Board of Railroad Commissioners, the joint suits brought by the railroads against the board in the United States Circuit Court were dismissed yesterday afternoon. It was stipulated that the court shall order rulings regarding lower rates which were brought before the court vacated and set aside, and that the railroads of their own motion put into effect the rates ordered by the board.

Mayor Mott has declined the offer to become president of the People's Water Company of Oakland. The Mayor will be a candidate for reelection in the spring.

At Hot Springs, Ark., the weather cleared yesterday afternoon after a continuous rain of thirty-six hours, and railroad traffic will be resumed. The loss here was $50,000.

J. J. Madigan, Mayor of Vallejo, will be compelled to defend his right to the office to which he was elected. Attorney-General Webb has granted James Roney a right to maintain quo warranto proceedings against Madigan.

At Manila, F. M. Molitor, the government's railroad expert, has tendered his resignation. It is understood that he was prompted to resign because Governor-General Smith did not approve of his estimate of the cost for mile of railway construction in Cebu.

A sweeping investigation into compliance with the Corrupt Practices Act by the candidates and party committees in the November election was promised by the new Attorney-General of New York, William S. Jackson, last night. The statement was made in explaining his reasons for revoking the designation by Atty.-Gen. Mayer, December 28, of Gherardi Davis of New York to represent the Attorney-General in proceedings brought against Hearst.

The commission of inquiry appointed at St. Petersburg to look into the famine relief purchase scandal, has recommended the prosecution of Assistant Minister of the Interior Gurko on the charge of having exceeded his powers in making money advances to Lidvale, the contractor charged with fraud in connection with the purchase of grain.

Textile workers in Philadelphia have unanimously voted to ask for an increase in wages of from 15 to 25 per cent. Delegates representing about 60,000 workers were present. A committee was appointed to wait on the employers, and it was given full power to call a strike.

The steamer Ventura of the Oceanic line has not been sighted yet at Honolulu, and it is sixty hours overdue from Sydney, Australia. Some apprehension is felt as to the liner's safety.

It is believed here that the Federal government is preparing to take steps to prevent the passage by the Hawaiian Legislature of any measures tending to discriminate against the Japanese.

The quarantine officials of Manila have announced that owing to the improvement in health conditions at the port of daily contagious-disease bulletin issued for local and foreign port officers is unnecessary. It is the first time in four years that these conditons have prevailed.

Linotype Composition. The Times is prepared to promptly turn out machine composition in any quantity for the trade or individuals, set any measure, six, eight, or ten-point face. Apply to Times Business Office.

DANGEROUS FIRE RAGES IN MONTREAL.

[BY DIRECT WIRE TO THE TIMES.]

MONTREAL, Jan. 3.—[Exclusive Dispatch.] A fire raged here today in the business district that caused a half-million dollars' loss, besides one life and injuries to several. The Smith-Patterson Company, wholesale jewelers; the Gorman Company, silversmiths; Dodge Manufacturing Company and half a dozen smaller firms' buildings were destroyed, with heavy losses of stocks of goods.

BURNED TO DEATH.

Hermisdas Gagnon, a carter, was burned to death. He thought his son was in the building and went to look for him, but was caught under a falling wall. His body was found, and carried out, fearfully charred.

Six firemen were caught working on a ladder when a brick wall fell on them. There were several marvelous escapes, but six were badly hurt, their shoulders being dislocated and arms broken in some cases.

The injured firemen are:
PATRICK HAMEL.
JOSEPH DUPUIS.
JOHN LIVINGSTON.
MICHAEL M'GRATH.
J. BROUSSEAU.
JAMES MASSETT, all of Montreal.

It was the worst fire in the city in years.

MEN I Make You Vigorous and Well

My immense practice, my large medical offices, are the result of cures—sure, certain, I can cure you.

My moderate fee covers medicines and is clearly understood in advance.

A talk concerning your case will cost you nothing.

DR. MORTON, 316 S. Broadway
Hours: 9-4 Evenings 7-8 Sundays 9-12

"BATHASWEET"
"BATHASWEET" RICE POWDER
Best toilet powder. Antiseptically pure. Relieves wind chap. Very best for baby
25c. THE BOX
A Perfumed Luxury For the BATH
Sultana Hard Water
Better than Perfumed Salts 25 baths 50 cents
"BATHASWEET" COMPLEXION SOAP
Softens and whitens the skin. Makes beautiful creamy lather. Very fragrant. Purest for toilet use.
25c. THE CAKE
AT ALL STORES—OR MAILED BY US
BATCHELDER MORRISON COMPANY 28 BROADWAY NEW YORK

Mak-a-Mak BANGKOK

LAMB FRUIT CO. FOUR PHONES Call Up MAIN 398
FANCY MOUNTAIN FRUITS

Lowman & Co. 131 SOUTH SPRING
Men's Fine Clothing, ready-to-wear, $15.00 to $25.00

IVERS & POND PIANOS Sole Agents
J. B. BROWN MUSIC CO., 643 South Broadway

Scratch Pads for School Children

Any school child presenting this clipping to the Subscription Department, Business Office of The Times, Cor. First and Broadway, will be presented with a 100-page blank paper writing pad free.

Classified Liners

Times Classified Rates: The rate for inserting "Want" ads in The Daily Times is 1c per word for each insertion; in the Sunday issue 1½c per word each insertion; minimum charge 25c.

The Sunday circulation of The Times exceeds 70,000 copies, and more "liners" are regularly printed in its columns than in the five other Los Angeles newspapers combined.

"Liner" (classified) advertisements for Sunday insertion received over the counter or by telephone after 11 o'clock Saturday nights will be inserted under heading "Too Late to Classify."

Sunday real estate advertisements, to be classified properly, must be in The Times office before 10 o'clock Saturday nights. Rate 1¼ cents per word.

Telephone your want advertisements. Ring up "The Times" any time of day or night, and secure prompt and careful attention.

The Times cannot guarantee accuracy or assume responsibility for errors of any kind occurring in telephoned advertisements.

SPECIAL NOTICES—

STOCKHOLDERS' MEETING.

Notice is hereby given that the annual meeting of the stockholders of the Title Insurance and Trust Company will be held at the office of the Company in the Alexander Block, 241 New High street, in the city of Los Angeles, county of Los Angeles, State of California, on Tuesday, January 5, 1897, at 7 o'clock p.m. for the purpose of electing a board of directors, and transacting such other business as may come before said meeting.

WM. H. ALLEN, JR., PRESIDENT.
O. P. CLARK, SECRETARY.

THE CONTENTS AND LEASE OF THE Madrid rooming-house, at 245 E. First st., have been sold; any claims against said property must be presented within 5 days to the JONES & RYDER LAND CO., 113 W. Third st., Los Angeles, Cal.

YICK SANG OF RANCHO TAJUNTA, Watts, Cal., will sell his property to Hop Hing, Jan. 15, 1897; if any bills against Yick Sang remain collect before said time. HOP HING.

CALIFORNIA STEAM CARPET CLEANING WORKS, cleans carpets, upholstering and renovating 229 E. 6th, Main 75, Home A1064.

DR. POLAKY, OCCULIST AND OPTICIAN, 217 W. Third, will guarantee a perfect fit in glasses. Examination free. Main 6031.

PARASOL AND GLOVE MAKERS.
Now here at factory prices; big assortment. 117 W. FOURTH ST., M. WITTENBERG.

FEATHER PILLOWS, RENOVATED AT ACME FEATHER WORKS, 158 San Pedro. Phone Sunset Main 1386, Home 1061.

BURLAP SHADES, PAINTS, WALL PAPERS, shingle stain. WALTER BROS., 427 S. Spring.

LACE CURTAINS LAUNDERED BY HAND. Home B619, West 201. MRS. HEATH.

IF YOUR ROOF LEAKS, SCOTT, THE roofer, 1622 S. MAIN, will fix it.

MATE FOR ADS UNDER THIS HEADING in the pine industry. Address

SAFE HOME REMEDY FOR DRINK AND tobacco. Temperance Co., 217 W. 3d. L. A.

DR. MAUD HOLLEY, VACUUM DEVELOPer, 245½ S. Spring, room 3. Phone 1240.

PERSONAL—Business.

PERSONAL — PROF. ALTHOUSE, CELEbrated palmist and astrologer, acknowledged by the best intellects as the most remarkable reader of fate in the country; also casts complete horoscope. Advice on all questions of life. His readings, scientific, absolutely correct, must in future be classed with those of other readers of highest-rated patronage. Beware of unreliable pretenders. 253½ S. SPRING.

PERSONAL—
THE WORLD'S GREATEST
ASTRAL SEER AND PSYCHIC,
PROF. MILBURN,
He advises you with a power higher than human. He can bring sunshine and success into your life, telling you how to overcome enemies and obstacles; work guaranteed. Parlors, 638 S. HILL.
Hours 10 to 5 daily and Sundays.

PERSONAL—MME. MASSON, THE NOTED London palmist, is at 122 S. Broadway. Readings are conscientious and scientific and give the precise information desired.

PERSONAL—MME. ST. CLAIR, PALMIST.

PERSONAL—M. ELLA HARRIS & SON, The best and most reputable dermatologists in the West. We show results. See "the woman in the window." 239 W. THIRD.

PERSONAL—MRS. J. J. WHITNEY BUSINESS MEDIUM AND READER. Messages from departed friends. 418½ SOUTH SPRING

PERSONAL—JOHN SLATER, CIRCLE TONight, 8 sharp. Private readings daily, 10 to 4. Residence 317 W. THIRD ST.

WANTED—Help, Male.

WANTED — FIRST-CLASS MONOGRAM and letter engraver on jewelry; piece work. Address X, box 81, TIMES OFFICE.

WANTED — EXPERIENCED JEWELER; permanent if suited; at once. SOUTHWEST TURQUOISE CO., 113 N. Broadway.

WANTED — MAN TO TAKE CHARGE OF a branch real estate office; 9 to 10 a.m. only. ROOM 6, 205½ S. Broadway.

WANTED—BOY WITH WHEEL TO DEliver paper route. Apply F. C. SPRENG, Times office, or 'phone B216.

WANTED — BOY TO WORK IN A FURnishing goods store. Apply CITRON'S SHOP, N.E. cor. Third and Main.

WANTED—MEN TO FIGURE ON BUILDing a fence and barn at 2332 W. 28TH ST. Call early this morning.

WANTED — EXPERIENCED SALESMAN, city real estate. Apply 436 S. HILL ST., between 9 and 10 o'clock.

WANTED — GOOD ARCHITECTURAL draughtsman immediately. Call 336 MASON OPERA-HOUSE BLDG.

WANTED — BOY OR YOUNG MAN FOR listing real estate. SMITH & DIETERS, 215 Union Trust Bldg.

WANTED — CARRIER FOR TIMES FOOT route. Phone 12345, or see MR. STUART, Circulation Department.

WANTED—ERRAND BOY, MUST HAVE wheel. Apply early this morning. SWELLDOM, 421 S. Broadway.

WANTED — BOY TO LEARN THE JEWelry trade. Apply PACIFIC PLATING CO., 145 Railroad st.

WANTED—2 ACTIVE YOUNG MEN, CAN make $5 per day. Call early, 223 MERCANTILE PLACE.

WANTED—MAN, TAFFY MAKER AND puller for carnival. Address W, box 84, TIMES OFFICE.

WANTED—AT ONCE, 19T CLASS LADIES' tailors and assistants. E. DIRMER, 417 Groose Bldg.

WANTED—BOY TO SELL CANDY IN theater, good wages. S. W. BUELL, 129 N. Main st.

WANTED—AT ONCE, FIRST-CLASS STOCK trotter. Apply to YOSEMITE LAUNDRY, Pasadena.

WANTED — GOOD RELIABLE BOY WITH wheel. Apply BOARD OF TRADE, 205 Bullard Bldg.

WANTED—2 BARBERS SATURDAY, SUNday, corner FIRST AND SPRING, under the bank.

WANTED — JOB COMPOSITOR, SEVERAL steady places for good men, GEO. RICE & SONS.

WANTED—GOOD, STRONG BOY, WITH wheel. BROADWAY WINE HOUSE, 709 Broadway.

WANTED — SOLICITOR FOR FAMILY trade. BROADWAY WINE HOUSE, 709 Broadway.

WANTED—AN EXPERIENCED MARKER. Apply at once. YOSEMITE LAUNDRY CO., Pasadena.

WANTED — BOY ABOUT 15 TO ASSIST around store; must have bicycle. Apply 153 S. SPRING.

WANTED — DELIVERY BOY, WITH wheel. R. J. BUSCH, Second and Broadway.

WANTED—GOOD COAT MAKER AT ONCE. Address S. A. MIKULA, Santa Barbara, Cal.

WANTED—EXPERIENCED SHOEMAKERS, good pay and steady position. 701 E. 57TH.

WANTED—BOY WITH WHEEL. A GOOD place for a good boy. GEO. RICE & SONS.

WANTED — CARRIAGE BLACKSMITH helper. Call at 2300 S. ALAMEDA.

WANTED — BUS BOY AT THE BROADWAY HOTEL CAFE, 429 S. Broadway.

WANTED — BUSHELMAN. APPLY BUFFALO WOOLEN CO., 242 S. Spring.

WANTED—EXPERIENCED TYPEWRITER repairer. Apply 128 S. BROADWAY.

WANTED — EXPERIENCED MEAT CUTter. 1022 W. ADAMS.

WANTED—DISHWASHER AT THE BROADWAY HOTEL CAFE, 429 S. Broadway.

WANTED—FIRST CLASS TINNERS AND cornice workers, at 744 S. MAIN.

WANTED — PAINTER THIS MORNING. Call COR. 27TH AND ORCHARD AVE.

WANTED — BOY TO HELP ON BAKERY wagon. Apply 1000 S. MAIN.

WANTED—AT ONCE, 2 GOOD BARBERS; have given notice. Call 1 to 2 p.m. 1000 S. MAIN.

WANTED — EXPERIENCED SALESMAN, city real estate. Apply 436 S. HILL ST., between 9 and 10 o'clock.

WANTED — GOOD ARCHITECTURAL draughtsman immediately. Call 336 MASON OPERA-HOUSE BLDG.

WANTED — BOY OR YOUNG MAN FOR listing real estate. SMITH & DIETERS, 215 Union Trust Bldg.

WANTED — CARRIER FOR TIMES FOOT route. Phone 12345, or see MR. STUART, Circulation Department.

WANTED—ERRAND BOY, MUST HAVE wheel. Apply early this morning. SWELLDOM, 421 S. Broadway.

WANTED — BOY TO LEARN THE JEWelry trade. Apply PACIFIC PLATING CO., 145 Railroad st.

WANTED—2 ACTIVE YOUNG MEN, CAN make $5 per day. Call early, 223 MERCANTILE PLACE.

WANTED—MAN, TAFFY MAKER AND puller for carnival. Address W, box 84, TIMES OFFICE.

WANTED—AT ONCE, 19T CLASS LADIES' tailors and assistants. E. DIRMER, 417 Groose Bldg.

WANTED—BOY TO SELL CANDY IN theater, good wages. S. W. BUELL, 129 N. Main st.

WANTED—AT ONCE, FIRST-CLASS STOCK trotter. Apply to YOSEMITE LAUNDRY, Pasadena.

WANTED — GOOD RELIABLE BOY WITH wheel. Apply BOARD OF TRADE, 205 Bullard Bldg.

WANTED—2 BARBERS SATURDAY, SUNday, corner FIRST AND SPRING, under the bank.

WANTED — JOB COMPOSITOR, SEVERAL steady places for good men, GEO. RICE & SONS.

WANTED—GOOD, STRONG BOY, WITH wheel. BROADWAY WINE HOUSE, 709 Broadway.

WANTED — SOLICITOR FOR FAMILY trade. BROADWAY WINE HOUSE, 709 Broadway.

WANTED—AN EXPERIENCED MARKER. Apply at once. YOSEMITE LAUNDRY CO., Pasadena.

WANTED — BOY ABOUT 15 TO ASSIST around store; must have bicycle. Apply 153 S. SPRING.

WANTED — DELIVERY BOY, WITH wheel. R. J. BUSCH, Second and Broadway.

WANTED—GOOD COAT MAKER AT ONCE. Address S. A. MIKULA, Santa Barbara, Cal.

WANTED—EXPERIENCED SHOEMAKERS, good pay and steady position. 701 E. 57TH.

WANTED—BOY WITH WHEEL. A GOOD place for a good boy. GEO. RICE & SONS.

WANTED — CARRIAGE BLACKSMITH helper. Call at 2300 S. ALAMEDA.

WANTED — BUS BOY AT THE BROADWAY HOTEL CAFE, 429 S. Broadway.

WANTED — BUSHELMAN. APPLY BUFFALO WOOLEN CO., 242 S. Spring.

WANTED—EXPERIENCED TYPEWRITER repairer. Apply 128 S. BROADWAY.

WANTED — EXPERIENCED MEAT CUTter. 1022 W. ADAMS.

WANTED—DISHWASHER AT THE BROADWAY HOTEL CAFE, 429 S. Broadway.

WANTED—FIRST CLASS TINNERS AND cornice workers, at 744 S. MAIN.

WANTED — PAINTER THIS MORNING. Call COR. 27TH AND ORCHARD AVE.

WANTED — BOY TO HELP ON BAKERY wagon. Apply 1000 S. MAIN.

WANTED—AT ONCE, 2 GOOD BARBERS; have given notice. Call 1 to 2 p.m. 1000 S. MAIN.

WANTED—MEN TO FIGURE ON BUILDing a fence and barn at 2332 W. 28TH ST. Call early this morning

Classified Liners

Times Classified Rates: The rate for inserting "Want" ads in The Daily Times is 1c per word for each insertion; in the Sunday issue 1½c per word each insertion; minimum charge 25c.

The Sunday circulation of The Times exceeds 70,000 copies, and more "liners" are regularly printed in its columns than in the five other Los Angeles newspapers combined.

"Liner" (classified) advertisements for Sunday insertion received over the counter or by telephone after 11 o'clock Saturday nights will be inserted under heading "Too Late to Classify."

Sunday real estate advertisements, to be classified properly, must be in The Times office before 10 o'clock Saturday nights. Rate 1¼ cents per word.

Telephone your want advertisements. Ring up "The Times" any time of day or night, and secure prompt and careful attention.

The Times cannot guarantee accuracy or assume responsibility for errors of any kind occurring in telephoned advertisements.

SPECIAL NOTICES—

STOCKHOLDERS' MEETING.

Notice is hereby given that the annual meeting of the stockholders of the Title Insurance and Trust Company will be held at the office of the company, in the Abstract Block, 261 New High street, in the city of Los Angeles, county of Los Angeles, State of California, on Tuesday, January 8, 1907, at 7 o'clock p.m. for the purpose of electing a board of directors, and transacting such other business as may come before said meeting.

WM. H. ALLEN, JR., PRESIDENT.
O. P. CLARK, SECRETARY. 4

THE CONTENTS AND LEASE OF THE Maskel rooming-house, at 343 E. First st., have been sold; any claims against said property must be presented within 5 days to the JONES & RYDER LAND CO., 218 W. Third st., Los Angeles, Cal. 5

YICK SANG OF RANCHO TAJUNTA, Watts, Cal., will sell his property to Hop Kee, Jan. 15, 1907; if any bills against Yick Sang, please collect before said time. HOP HING. 5

CALIFORNIA STEAM CARPET CLEANING WORKS, cleans carpets, upholstering and repairing. 229 E. 6th. Main 7119, Home A6562.

DR. A. POLASKY, OCULIST AND OPTICIAN, 317 W. Third, will guarantee a perfect fit in glasses. Examination free. Main 6311.

PARASOL AND GLOVE MAKERS.

Best pay in factory parlors; big assortment. 217 W. FOURTH ST. H. W. Hellman Bldg.

FEATHER PILLOWS RENOVATED AT ACME FEATHER WORKS, 758 San Pedro. Phone Sunset Main 1105, Home 8041.

BURLAP SHADES, PAINTS, WALL PAPER, moulding, shingle stain. WALTER BROS., 627 S. Spring.

LACE CURTAINS LAUNDERED BY HAND. Home B6218. West 306. MRS. HEATH.

IF YOUR ROOF LEAKS, SCOTT, THE roofer, 1022 S. MAIN. 8 HILL.

RATE FOR ADS. UNDER THIS HEADING is 5c per line; minimum charge 20c.

SAFE HOME REMEDY FOR DRINK AND tobacco. Temperance Co., 217 W. 3d, L. A.

DR. MAUD HOLLEY, VACUUM DEVELOPER, 236½ S. Spring, room 3. Phone 7345.

PERSONAL—Business.

PERSONAL — PROF. ALTHOUSE, CELEbrated astrologer, acknowledges by the best intellects as the most reliable reader of hands of this country; also casts complete horoscope. Advice on all questions of life. His readings, scientific, absolutely correct, must be borne out by the opinion of other readers. High-class patronage. Beware of unreliable readers. 262½ S. SPRING.

PERSONAL—
THE WORLD'S GREATEST
ASTRAL SEER AND PSYCHIC,
MILBURN.
He advises you with a power higher than human. He can bring you success, harmonize into your life, telling you how to overcome enemies and obstacles; work guaranteed. 'Phone 21 S. HILL.
Hours 10 to 5 daily and Sundays. 5

PERSONAL—MRS. MASSON, THE NOTED London palmist, is at 322 S. SPRING ST. Readings are conscientious and scientific and give the most information desired.

HIGH-CLASS PATRONAGE SOLICITED.

PERSONAL—M. ELLA HARRIS & SON, The best and most reputable dermatologists in the West, will show results. "The woman in the window," 219 W. THIRD.

PERSONAL—MRS. J. J. WHITNEY, BUSINESS SEERESS, LIFE READER. Messages from departed friends. 1004½ SOUTH SPRING.

PERSONAL—JOHN SLATER, CIRCLE TONIGHT, 8 sharp. Private readings daily, 10 to 4. Residence 317 W. THIRD ST. 4

WANTED—Help, Male.

WANTED — FIRST-CLASS MONOGRAM and letter engraver on jewelry; piece work. Address Z, box 111, TIMES OFFICE. 4

WANTED — EXPERIENCED JEWELER; permanent if suited; see SOUTHWEST TURQUOISE CO., 113 N. Broadway. 5

WANTED — MAN TO TAKE CHARGE OF branch real estate office, 9 to 10 a.m., only. ROOM 5, 264½ S. Broadway. 4

WANTED—BOY WITH WHEEL TO DELIver. Apply to F. C. SPRENG, Times office, or 'phone B2240. 4

WANTED — BOY TO WORK IN A FURnishing goods store. Apply CITRON'S SHOP, N.E. cor. Third and Main. 4

WANTED—MEN TO FIGURE ON BUILDing a fence and barn at 2322 W. 28TH ST. Call early this morning. 4

WANTED — EXPERIENCED SALESMAN, city real estate. Apply 416 S. HILL ST., between 9 and 10 o'clock. 5

WANTED — GOOD ARCHITECTURAL draughtsman immediately. Call 308 MASON OPERA HOUSE BLDG.

WANTED — BOY OR YOUNG MAN FOR listing real estate. SMITH & DIETERS, 213 Union Trust Bldg. 4

WANTED — CARRIER FOR TIMES FOOT route. Phone B2346, or see MR. STUART, Circulation Department.

WANTED—ERRAND BOY, MUST HAVE wheel. Apply early this morning. SWELLDOM, 421 S. Broadway. 4

WANTED — BOY TO LEARN THE MAchinery trade. Apply PACIFIC PLATING CO., 240 Railroad st. 4

WANTED—2 ACTIVE YOUNG MEN, CAN make $5 per day. Call early, 223 MERCANTILE PLACE. 4

WANTED—MAN, TAFFY MAKER AND puller for carnival. Address W, box 54 TIMES OFFICE. 5

WANTED—AT ONCE, 10?T CLASS LADIES' tailors and assistants. R. DIRMER, 417 Groose Bldg. 5

WANTED—BOY TO SELL CANDY IN theater, good wages. S. W. BUELL, 129 N. Main st. 4

WANTED—AT ONCE, FIRST-CLASS STOCK ironer. Apply to YOSEMITE LAUNDRY, Pasadena. 4

WANTED — GOOD RELIABLE BOY WITH wheel. Apply BOARD OF TRADE, 205 Bullard Bldg. 4

WANTED—3 BARBERS SATURDAY, SUNday, corner FIRST AND SPRING, under the bank. 4

WANTED — JOB COMPOSITOR, SEVERAL steady places for good men, GEO. RICE & SONS.

WANTED—GOOD, STRONG BOY, WITH wheel. BROADWAY WINE HOUSE, 709 Broadway. 5

WANTED — SOLICITOR FOR FAMILY trade. BROADWAY WINE HOUSE, 709 Broadway. 5

WANTED—AN EXPERIENCED MARKER. Apply at once. YOSEMITE LAUNDRY CO., Pasadena. 5

WANTED — BOY ABOUT 18 TO ASSIST around store; must have bicycle. Apply 452 S. SPRING. 4

WANTED — DELIVERY BOY, WITH wheel. R. J. BUSCH, Second and Broadway. 4

WANTED—GOOD COAT MAKER AT ONCE. Address S. A. MIKULA, Santa Barbara, Cal.

WANTED—EXPERIENCED SHOEMAKERS, good pay and steady position. 702 E. 6TH. 4

WANTED—BOY WITH WHEEL. A GOOD place for a good boy. GEO. RICE & SONS.

WANTED — CARRIAGE BLACKSMITH helper. Call at 280 S. ALAMEDA. 4

WANTED — BUS BOY AT THE BROADWAY HOTEL CAFE, 429 S. Broadway. 4

WANTED — BUSHELMAN. APPLY BUFFALO WOOLEN CO., 242 S. Spring. 4

WANTED—EXPERIENCED TYPEWRITER repairer. Apply 138 S. BROADWAY. 4

WANTED — EXPERIENCED MEAT CUTter. 1022 W. ADAMS. 7

WANTED—DISHWASHER AT THE BROADWAY HOTEL CAFE, 429 S. Broadway. 4

WANTED—FIRST CLASS TINNERS AND cornice workers, at 744 S. MAIN.

WANTED — PAINTER. THE MORNING Call COR. 27TH AND ORCHARD AVE. 4

WANTED — BOY TO HELP ON BAKERY wagon. 1 WASHINGTON

HUMMEL BROS. & CO.
EMPLOYMENT AGENTS.
Established 1891.

A strictly first-class, reliable agency. All kinds of help promptly furnished. Satisfaction Guaranteed.
118 AND 118 E. SECOND STREET.
Between Main and Los Angeles streets. Largest and best equipped offices on the Pacific Coast.
TELEPHONE MAIN 920.
HOME EXCHANGE 920.

Carpenters, country, $2.50; harness repairer, $40 etc.; powder man, $2; grocery delivery man, $25 month; fry cook, $60 month; second cook, $40 month; 2d cook, $40 month; second cook, hotel, $35 month; cook and helper, country, $60 month; ranch cook, 4 men, $50 month; waiter, $20 week; French or Italian, city, $40 month; boy, $27 month; 14 upholsterers, $2, $2.50 day; goat herder, $30 month and found; 19 ranch hands, $30, $35 month; house painters, $3 day; orchard hand, $30 month; transfer driver, $15 week; wagon teamsters, $2, $2.25; scraper teamsters, $2.25 day; box man, $125 month; 10 miners, $3 day; miners, $40 month; milk wagon driver, $26 month and commission; other good positions; come early.

WANTED—
JAPANESE EMPLOYMENT AGENCY,
646 Wall street, Los Angeles.
Phones Main 3146, Home P6723.
4 cafe cooks, $40 month; 2 cooks, $35 month; 4 family cooks, $30 month; 3 hotel dishwashers, $6 week; 2 hotel dishwashers, $4 week; 2 hotel porter, $7 week; 1 restaurant cook, $50 month; cook, $25 month; 1 restaurant cook, $30 month; cook, $25 month; we furnish all kinds Japanese help on short notice.
Cor. CHARLEY KAMURA, Manager.
GENERAL LABOR CONTRACTOR.

WANTED—ADVERTISING MANAGER FOR large, cut of town department store, must have up-to-date, actual experience, competent to write copy, display, originate ideas, able writer and trade booster, only practical men need apply, state age, salary expected and where last employed; permanent position to right man. Address X, box 46, TIMES OFFICE. 4

WANTED—

JAPAN A. B. C. EMPLOYMENT AGENCY,
Oldest and Largest Agency in the city.
301 SOUTH OLIVE ST.
Phone Main 1947, Home P3718.

We furnish all kinds of first-class help promptly with responsibility.

House cleaning department.

WANTED—JAPANESE
PACIFIC EMPLOYMENT BUREAU,
Largest and most popular agency,
521 W. Sixth st., Los Angeles, Cal.
House cleaning department.
'Phones—Home P3073, Main 1714.
General labor contractors. Every department assumes responsibility.

WANTED—HAVE A GOOD OPENING FOR a first-class real estate man; work on commission. W. C. NORMAN & CO., 143 Pay Idg. 4

WANTED—
JAPANESE O. K. EMPLOYMENT AG'CY.
Main 8. Grand ave., opposite P.O.
Phones Home P3139, Broadway 5268.
All kinds of help promptly furnished. Day work a specialty. Reliable help. Private house cleaning by day or contract.

WANTED — FIRST CLASS DRAPER AND CURTAIN HANGER; ONLY A MAN THOROUGHLY EXPERIENCED AND FULLY COMPETENT TO TAKE CHARGE OF THE WORK ROOM OF A HIGH CLASS DRAPERY PARLOR NEED APPLY. GIVE REFERENCE AND EXPERIENCE. ADDRESS X, BOX 6, TIMES OFFICE. 6

WANTED — HIGH-GRADE MAN OF strong personality, education and brains, full of enthusiasm and a hard worker, as outside representative; experience unnecessary, but must have ability to command at least $30 weekly after training. Call between 9 and 12, 429 B. FIFTH.

WANTED—
JAPANESE EMPLOYMENT AGENCY,
503 W. Sixth st. Home P3208, Main 1532
COOKS, WAITERS, PORTERS.
Ranch hands, house and window cleaners BY HOUR, DAY OR CONTRACT.

WANTED—SEVERAL MEN AT ONCE TO examine location for U. S. CUSTOMS INSPECTORS. Salary $2 per day to start; life positions with gradual promotion. See me without delay. MR. EMAL, 207 Douglas Block, Daily, 9 to 4, Tuesday, Thursday and Saturday evenings, 7:30 to 9. 5

WANTED—FOR U. S. ARMY; ABLE BODied unmarried men, between ages of 21 and 35, citizens of United States, of good character and temperate habits, who can speak, read and write English. For information apply to RECRUITING OFFICER, 113½ N. Main st., Los Angeles, Cal.

WANTED—YOUNG MAN OF ABILITY TO manage business; must have office and outside work. Investment and references required, right man can make $100 to $150 monthly. Address X, box 9, TIMES OFFICE. 4

WANTED — SOBER, INDUSTRIOUS MARried man under 45, without children, for work on walnut ranch; must be experienced California farmer, wife to assist lady with house work. Call 407 BULLARD BLDG.

WANTED—SALESMAN, ALSO FIRST CLASS CURTAIN AND DRAPERY SALESMAN, ONLY A THOROUGHLY EXPERIENCED MAN NEED APPLY TO MANAGER, VILLE DE PARIS, 317 S. BROADWAY. 5

WANTED—CARPENTERS TO TAKE CONtract building addition to store, material furnished. Call afternoon, southwest corner 52ND and 52D ST., Maple ave. 4 to barns. Oscar Runion.

WANTED—REGISTERED PHYSICIAN, CAPable of taking charge of office; allopathic, homeopathic or eclectic; permanent position to right man. Call 9 a.m., DR. GREENE & CO., 254 S. Broadway.

WANTED—A MAN THAT CAN SELL TEA and coffee to the grocery and hotel trade, a salesman not a mere order taker wanted, give age and references. Address X, box 14, TIMES OFFICE. 6

WANTED—COMPETENT BOOK-KEEPER, permanent, city position, Address in own handwriting, giving reference, experience and salary expected. Address X, box 62, TIMES OFFICE. 5

WANTED—A MAN TO TAKE CHARGE OF an established laundry route, good salary to hustler, cash bond required; also young man apprentice to learn marking. Apply 1548 CENTRAL. 4

WANTED — 2 UPHOLSTERERS, GOOD steady work and reliable company to work for in city, wages $3 a day. Call at once. MARK'S EMPLOYMENT OFFICE, 125 E. 2nd st. 5

WANTED — MAN AND WIFE, PRIVATE place, beach, tend and run automobile and lady, housework, good easy place, wages $65. MARK'S EMPLOYMENT OFFICE, 125 E. 2nd st. 4

WANTED — MAN WITH $250, CAPABLE OF making change, salary $25 per week; we can recommend this. ROOM 2, 204½ S. Broadway. 4

WANTED—AN ACTIVE MAN TO TAKE charge of collecting department, must furnish bond. Apply 223 MERCANTILE PLACE. 4

WANTED—A CUTTER AND COAT MAKER to leave city; good opportunity. Call between 11 and 1, room 27, 314 S. BROADWAY. 5

WANTED — GOOD, STRONG BOY FOR small country place; good home; wages $20. Address X, box 87, TIMES OFFICE. 4

WANTED—JAPANESE.
F. S. S. EMPLOYMENT AGENCY.
Home C268, Main 2351. 114 W. 8th st.
All kinds HELP PROMPTLY FURNISHED. Day work, department; house and window cleaning by day or contract.

WANTED—EXPERIENCED MEN'S FURnishing salesman, 30 to 35 years old, for Arizona, $50. Also, thoroughly experienced clothing salesman, Arizona, $30; good advancement for right men in both these positions. Apply 533 BULLARD BLDG. 4

WANTED—UNITED WORKMAN MEMBER or Arcanum members can make good income helping an old order grow. Good paying arrangement will be made. GEO. E. CARUTHERS, Superintendent, 211 Delta Bldg., 426 S. Spring st.

WANTED — ANY INTELLIGENT PERSON may earn $75 to $100 monthly corresponding for newspapers; sure, steady work; no canvassing; experience unnecessary; send for particulars. PRESS SYNDICATE, Lockport, N. Y.

WANTED—YOUNG MAN OF ABILITY TO manage business; must have office and outside work. Investment and references required, right man can make $100 to $150 monthly. Address X, box 9, TIMES OFFICE. 4

WANTED — SOBER, INDUSTRIOUS MARried man under 45, without children, for work on walnut ranch; must be experienced California farmer, wife to assist lady with house work. Call 407 BULLARD BLDG.

WANTED—SALESMAN, ALSO FIRST CLASS CURTAIN AND DRAPERY SALESMAN, ONLY A THOROUGHLY EXPERIENCED MAN NEED APPLY TO MANAGER, VILLE DE PARIS, 317 S. BROADWAY. 5

WANTED—CARPENTERS TO TAKE CONtract building addition to store, material furnished. Call afternoon, southwest corner 52ND and 52D ST., Maple ave. 4 to barns. Oscar Runion.

WANTED—REGISTERED PHYSICIAN, CAPable of taking charge of office; allopathic, homeopathic or eclectic; permanent position to right man. Call 9 a.m., DR. GREENE & CO., 254 S. Broadway.

WANTED—A MAN THAT CAN SELL TEA and coffee to the grocery and hotel trade, a salesman not a mere order taker wanted, give age and references. Address X, box 14, TIMES OFFICE. 6

WANTED—COMPETENT BOOK-KEEPER, permanent, city position, Address in own handwriting, giving reference, experience and salary expected. Address X, box 62, TIMES OFFICE. 5

WANTED—A MAN TO TAKE CHARGE OF an established laundry route, good salary to hustler, cash bond required; also young man apprentice to learn marking. Apply 1548 CENTRAL. 4

WANTED — 2 UPHOLSTERERS, GOOD steady work and reliable company to work for in city, wages $3 a day. Call at once. MARK'S EMPLOYMENT OFFICE, 125 E. 2nd st. 5

WANTED — MAN AND WIFE, PRIVATE place, beach, tend and run automobile and lady, housework, good easy place, wages $65. MARK'S EMPLOYMENT OFFICE, 125 E. 2nd st. 4

WANTED — MAN WITH $250, CAPABLE OF making change, salary $25 per week; we can recommend this. ROOM 2, 204½ S. Broadway. 4

WANTED—AN ACTIVE MAN TO TAKE charge of collecting department, must furnish bond. Apply 223 MERCANTILE PLACE. 4

WANTED—A CUTTER AND COAT MAKER to leave city; good opportunity. Call between 11 and 1, room 27, 314 S. BROADWAY. 5

WANTED — GOOD, STRONG BOY FOR small country place; good home; wages $20. Address X, box 87, TIMES OFFICE. 4

WANTED—JAPANESE.
F. S. S. EMPLOYMENT AGENCY.
Home C268, Main 2351. 114 W. 8th st.
All kinds HELP PROMPTLY FURNISHED. Day work

Classified Liners

TO LET—
Furnished Rooms.

TO LET—HOUSES, COTTAGES, FLATS, FURNISHED AND UNFURNISHED. OUR NEW PLAN MAKES HOUSE HUNTING EASIER. LISTS AND INFORMATION FREELY GIVEN. WRIGHT & CALLENDER CO., 325 S. HILL ST.

TO LET—HOTEL ROCKWOOD, 753 S. OLIVE. Under new management. Elegantly furnished rooms, private and public phone in every room, elevator service, steam heat, all modern conveniences. Rates $1 per week and up. MRS. L. MONTEITH, Formerly of Broadway Court.

TO LET—AT HOTEL OHIO, ELEGANT rooms, private and public phone in every room, elevator service, steam heat, all modern conveniences. Rates $1 per week and up. MRS. L. MONTEITH, Formerly of Broadway Court.

TO LET—ROOMS AND BOARD IN PRIVATE family; home cooking; terms reasonable. 1207 W. NINTH. 4

TO LET—727 S. MAIN, MODERN FIVE-room flat for rent reasonable. Fine Axminster carpets, furniture, etc. Two rooms rented for $25. Key at 725 S. MAIN.

TO LET—FOR $25 YOU CAN RENT COMPLETELY furnished 5-room flats with gas and electricity, at 1007-1019 W. Diamond st. 7. WIESENDANGER, 207 S. Broadway. 31

TO LET—4-ROOM UPPER FLAT, DESIRable location, convenient to car line, gas, electricity and telephone, reference required. Inquire 1146 W. 20TH ST. 4

TO LET—PARTLY FURNISHED FOUR-room flat, $16. Close in. 309 W. 16TH. 6

TO LET—FURNISHED, $25, 5 ROOMS, first floor, bath. PHONE A8529. 6

TO LET—
Apartments—Furnished.

TO LET—FURNISHED 3 OR 4-ROOM APARTMENTS, GRAND OPENING OF THE UPP,

1145 and 1149 W. First, corner Boylston, new building, elegant new furniture, high altitude, above the dirt and dust; no sand; no bugs; very healthy and sightly; large society halls, all large rooms, hot water, free; close in, walking distance, both 'phones free, all sunny rooms, electric light, bath, gas, janitor, large kitchen range, roof observation, $21 to $25; for health and comfort examine THE UPP.

TO LET—FOR $15 MONTHLY YOU CAN always rent housekeeping APARTMENTS, furnished complete, 3 rooms, phone, bath, hot water; gas range, 234 S. Figueroa, 812 W. 4th, 802 South Beaudry, 129 North Beaudry, 1035 Colton, 1133 to 1141 West First, 204 to 222 North Fremont, 911 Diamond, 712 Ceres ave., 826 Crocker, 1065 to 1081 East Ninth. Also flats and residences for rent. T. WIESENDANGER, 207 S. Broadway. 31

TO LET—JUST OPENED, GOLDEN WEST apartments, elegantly furnished 3-room housekeeping suites, with or without private baths, all outside sunny rooms, 5, minutes from Broadway; rates reasonable. 217 W. FIFTH, near Figueroa.

TO LET — THE HENRIETT APARTMENTS, new and up to date; 2, 3 and 4-room apartments; completely furnished; private baths and buffet kitchen; all outside rooms; elegant location. Southwest corner 11TH AND TOBERMAN STS.

TO LET—FOR $12 YOU CAN RENT FURnished housekeeping apartments, gas range, bath, 'phone, at 1039 Cohon st., 1161 First st., 204 N. Fremont ave. Nice, new, very complete and comfortable.

TO LET — THE DOUGLAS APARTMENTS ARE NOW OPEN; ELEGANTLY FURNISHED AND UP TO DATE; 2, 3 AND 4 ROOM SUITES; RATES REASONABLE. 624 W. 16TH ST., COR. FLOWER. PHONE 2562

TO LET — THE ARDMORE, 941 POTTER Place ave., just west of Figueroa, between Seventh and Eighth, handsome housekeeping apartments, private bath; location is the best, rates reasonable.

TO LET — 621 MALLARD, TWO BLOCKS west of Figueroa, Edwanda Apartments, 2 room suites, new throughout, $22 to $25; one single room, $12. Phone EDG. BROADWAY 4658.

TO LET—AT THE ST. FRANCIS, APARTments, Broadway and 20th, a choice front apartment, two rooms, kitchen, bath, with north and east exposure, also a large sunny single room.

TO LET—A FEW TWO AND THREE HANDsomely furnished apartments, with buffet kitchens, and single rooms with private baths, at HOTEL ASTORIA, Third and Olive.

TO LET—SUITE OF 3 NICELY FURNISHED housekeeping rooms; gas range, sink, running water, bath, screen porch, stationary tubs, everything complete. 1228 S. HILL.

TO LET—NEW AND ELEGANT APARTments and rooms, steam heated and sunny, at the MONTALVO, 662 Kip st., 1 block west of Figueroa.

TO LET—NICELY FURNISHED APARTments. Private kitchen and bath; sunny balcony, steam heat, phones. 529 W. WASHINGTON.

TO LET—THE ADELE, 253 N. FLOWER, 2-room suite with private bath, wall beds, hardwood floors, new building and furniture.

TO LET—TAYLOR APARTMENTS, 9TH AND Flower; 2, 3 and 4-room suites; private baths; new brick building; newly furnished.

TO LET—TYLER APARTMENTS, CORNER 6th and Fremont, outside furnished rooms and housekeeping suites, modern.

TO LET—NICELY FURNISHED NEW apartments; THE MISSOULA, corner Washington and Estrella.

TO LET—PARODIA, 944 W. SIXTH ST., 2 and 3-room sunny housekeeping apartments, private bath.

TO LET — NICELY FURNISHED SUNNY 3-room suites for housekeeping. 653 S. HOPE.

TO LET—
Rooms and Board.

TO LET—TO ONE OR TWO GENTLEMEN, or man and wife, nicely furnished front room in a beautiful private residence on S. Figueroa, walking distance, large living-room, open grate, furnace heat, shower bath, rates for one person $35; two persons $45. Home 52151. 1147 S. FIGUEROA.

TO LET — ROOMS AND FIRST-CLASS board, $5 per week and up; one fine room, large screen porch; one fine suite, eastern and southern exposure, family boarding-house, just like home; sunny porches, piano. HOME A7902.

TO LET—WANTED—CHILDREN TO BOARD. Parents save this advertisement, best of care, healthy and good play yard. I own my own new house. For particulars address L. F. E., No. 2, Compton, Cal.

TO LET — LARGE NEWLY FURNISHED, sunny front room or 2 if desired, with breakfast, in strictly private family, convenient to nice boarding place. Traction and Pico cars, 1627 BOND ST.

TO LET—ROOM AND BOARD IN PRIvate family in delightful home in very best part of the city; everything absolutely first-class; furniture new; table the best. 'PHONE H21663.

TO LET—LARGE, SUNNY FRONT ROOM in private family; house new and modern and in choice residence section; excellent board; near 3 car lines. 2108 S. UNION AVE.

TO LET—3 SUNNY ROOMS, HEATED, in private family, excellent board; 2 rooms in suite, well furnished, on Grand near Adams. Address W., box 15, TIMES OFFICE.

TO LET—PLEASANT FURNISHED ROOM suitable for 2 with board in a private family, near Westlake Park. 725 LAKE ST. Phone North 126; rates reasonable.

TO LET — Y. W. B. HOME, GOOD CHRISTian home for clerks, stenographers and working girls. Rooms and board, $3.50, $4.50. 125 E. FOURTH.

TO LET—FREMONT, 8., 214, ROOM AND board; large, clean rooms, home cooking; close in; 2 car lines, phone, bath, piano; $4.50 per week.

TO LET—IN PRIVATE FAMILY, A LARGE sunny front room, modern house; good home table. 1021 FLORIDA ST. Home 62266.

TO LET—WESTLAKE DISTRICT, 1040 W. 11th, facing Beacon; rooms and board in thoroughly desirable home.

TO LET—WELL FURNISHED ROOMS AND board, at BONNIE BRAE HOTEL, corner Prospect and Highland aves., Hollywood.

TO LET — DOUBLE ROOM AND SINGLE room, best of table board, in a homelike private home. 1253 W. 7TH ST.

TO LET—LARGE, SUNNY FRONT ROOM, with board, $5; 6 minutes' car ride; 5th district. 'PHONE MAIN 8127.

TO LET — 1 LARGE, BEAUTIFUL ROOM at the "BRONSON," 347 S. Grand ave., for 2 ladies or 2 gentlemen with table board.

TO LET—THE MARION, 985 S. HILL, A new private boarding house; home table; suite with private bath; other rooms.

TO LET—928 BONNIE BRAE, WESTLAKE district, large sunny rooms, excellent table. 'PHONE BROADWAY 4673.

TO LET—PLEASANT ROOMS WITH GOOD board, home cooking. 1407 S. HOPE.

TO LET—
Houses.

TO LET—7-ROOM MODERN HOUSE; NO. 1231 Winfield st. Apply H. G. HAMILTON, 200 and 201 Pay Bldg.

TO LET—NEW MODERN FOUR ROOM cottage, bath, gas, etc. Inquire 4622 VERMONT AVE.

TO LET—AN A1 HOUSE IN EVERY RESpect; 10 rooms. 1044 W. 24TH. 'Phone West 1074.

TO LET—$16 PER MONTH, MODERN 6-room bungalow. 1313 W. 46TH. Home 1947a.

TO LET—$15; 2122 COURT ST., NEAR ALvarado, 5 rooms, $2250, $20 payments buys it.

TO LET—COTTAGES, $16, $12, 4 ROOMS; GLASBY, cor. 25th and Slauson car line.

TO LET — 4 ROOMS, $20; 5 ROOMS, BATH, $25. 1542 E. ADAMS. Hooper ave. cars. 6

TO LET—5-ROOM COTTAGE ON BOYLE Heights, $12. Key 2540 S. HOOVER.

TO LET—
Houses.

TO LET—

HOUSES, COTTAGES AND FLATS, FURNISHED AND UNFURNISHED, WE HAVE ALL THE BEST RENTED PROPERTY IN THE CITY. SAVE YOURSELF TIME AND TROUBLE BY STATING YOUR WANTS TO OUR RENTAL DEPARTMENT.

MINES & PARISH, 313 S. HILL ST.

TO LET—MODERN UNFURNISHED HOUSE of 6 large rooms and reception hall, good barn, lawn, fruit and flowers, place in fine condition, location on good street near University, ½ block from either car line. Rent reasonable. M. A. BRONSON, 238 H. W. Hellman bldg. Either phone 1232.

TO LET—$12 PER MONTH, NICE 5-ROOM cottage and 128 ft. lot, suitable for garden and chickens, city gas and water; within one minute's walk of city car line, church, school and Garvanza business center. BARGAIN REALTY CO., 820 L. A. Trust Bldg., 2nd and Spring. Both phones.

TO LET — $12 PER MONTH; NEW 4-ROOM bungalow, with porches, closets and bath; high and healthy; take Euclid-ave. car to Lorena, walk north to 507 Lorena st. HOME PHONE 61295. 6

TO LET—NEW 4 ROOM COTTAGE, ONLY $5 per month, another one $16, lawn and screen porch, 3474 EAST FOURTH ST. Take green Boyle Heights car, HOME PHONE 61295. 6

TO LET—AT 728 PARK VIEW AVE., LOWer floor of residence, 5 rooms, reception hall, bathroom, etc., lawn, flowers, large yard, a home, not a flat; plenty of sunshine.

TO LET — COTTAGE OF 4 ROOMS, UNfurnished, south front; very sunny, water paid, $15; also furnished rooms for housekeeping, $4 and $6 per month. 1042 TEMPLE.

TO LET—4-ROOM COTTAGE NEAR CORNER Bixel and Saphire, $10 per month; 15 minutes' walk from 3rd and Spring. Call W. 709. R. K. WILSON, 1034 W. Washington.

TO LET—MODERN DOUBLE COTTAGE, take Maple ave. car to Vernon, go one block east to 4616 SAN PEDRO, key at 4626; owner there Wednesday.

TO LET — 5-ROOM SUNNY COTTAGE, close in; modern improvements; convenient for 2 families; adults. Inquire 745 S. FIGUEROA.

TO LET—ONE 4-ROOM HOUSE, MODERN, large garden and chicken yard, $15, water paid. 2567 Trinity st. Inquire at 473 EAST 24TH.

TO LET—A BEAUTIFUL 7-ROOM MODERN house on 46th st., $25 per month. Call at 208 STIMSON BLDG. Tel. Main 3092 or 375.

TO LET—HOLLYWOOD, 6-ROOM BUNGAlow, one-half block from car line. Apply to J. A. MAYDEN, Prospect and Serrano.

TO LET—2 MODERN 6-ROOM COTTAGES on 37th st., near Main, $22 and $25.50 per month. GLEASNER & CO., 3079 S. Main.

TO LET—A 4-ROOM BUNGALOW, ELECtric lights, etc., excellent car service, rent $15. 238 PRITCHARD ST., Eastlake Park.

TO LET—NEW, MODERN 5-ROOM COTtage, strictly up-to-date, 959 DAKOTA ST. Phone Boyle 1119. Take Euclid ave. car

TO LET—$22; 8 ROOMS; RLF-ANT RESidence, 1631 Roosevelt ave. 7. WIESENDANGER, 207 S. Broadway. 31

TO LET—WE HAVE NICE UNFURNISHED flats and flats. TALBOT & CO., 220 H. W. Hellman Bldg. Home 64533.

TO LET—10 ROOM HOUSE, ON S. GRAND AVE. Inquire 222 W. Washington st. Phones South 2227, H3661.

TO LET—2-ROOM MODERN COTTAGE. 2036 W. 22ND ST.

TO LET—
Furnished Houses.

TO LET—

5-room 2-story strictly modern; fine yard and flowers; very completely furnished; plate, silver, linen, etc.; want adults with references; owner will be away 3 months; rent $40. C. E. GILHOUSEN & CO., 2603 Central avenue.

TO LET — 6-ROOM COTTAGE, 2 BLOCKS from Westlake, flowers, lawn and trees, modern and completely furnished, clean, bedrooms, coal and gas ranges, grate, silver, glass, etc., leased by the year, terms to desirable tenants, adults; owner in from 10 to 4. 2407 W. 9TH ST.

TO LET—NICELY FURNISHED 6-ROOM MODERN bungalow, in west part of city, 20 minutes from 4th and Broadway on Santa Monica car line. Hardwood floors, mission furniture, piano, books, etc. 1007 ARLINGTON AVE., or call at 528 Auditorium Bldg. Phone Main 1277; A1277.

TO LET—OUR LIST OF HOUSES, FURnished and unfurnished, is revised daily. We have them, close in, in the southwest, in Westlake district, in Garvanza, on Boyle Heights and on the East Side. WISLER, MOORE & CO., 233 S. Hill st.

TO LET—FURNISHED COTTAGE, FIVE rooms, bath, Instantaneous water heater, coal stove, gas range, sunny veranda, south exposure. Take Yellow University car. Adults, 1223 WEST ADAMS ST.

TO LET — FURNISHED, COMFORTABLE 6-room cottage in lovely spot; 4 cents to city, etc.; modern plumbing; Hollywood car; 5c fare; rent reasonable. PHONE HOME A229.

TO LET — FURNISHED 7-ROOM HOUSE, modern, electricity, gas ranges, instantaneous heater, fireplaces, bath, stationary tubs, etc. TEL. MAIN 3095, Los Angeles.

TO LET — FURNISHED 6-ROOM BUNGAlow, 941 E. Edgeware Road, Angelene Heights, rent $35 per month. W. C. DILLINGHAM, Owner, 115 W. 2nd st.

TO LET — LEAVING CITY, WILL LEASE for year to responsible parties, my lovely home, modern, fully furnished, piano, silver, linen, china. Phone EAST 1.

TO LET—NEWLY FURNISHED MODERN bungalow, 3 rooms, screen porch and bath, $20, water paid. Call Sunday, 353 W. AVE. 52ND.

TO LET—4 ROOMS, FIRST FLOOR, COMpletely furnished for housekeeping; $25. Call before 12 a.m. 308 N. HOPE ST. Phone Main 4861.

TO LET—WE HAVE THE BEST FURNISHed houses and flats in town. TALBOT & CO., 220 H. W. Hellman Bldg. Home A6534.

TO LET—EIGHT-ROOM HOUSE, ELEGANTly furnished, lawn, flowers, barn. 141 W. ADAMS ST.

TO LET—FURNISHED, FIVE-ROOM COTtage, nice lawn, large range, newly papered, $30. 319 E. 16TH ST. 'Phone 5043.

TO LET—$30, 8 ROOMS, ELEGANT RESidence, 1631 Roosevelt ave. 7. WIESENDANGER, 207 S. Broadway. 31

TO LET—NEAR WESTLAKE PARK, NICE, by furnished 6-room house. 634 GRAND VIEW.

TO LET — WESTLAKE, FURNISHED 9-CORnered home, 14 rooms. 840 CARONDELET ST.

TO LET—
Stores, Offices, Lodging-houses.

TO LET — FINE LARGE OFFICE ROOM, cheap; also handsomely furnished reception room in common if desired; corner Fourth and Broadway.

THE J. E. PUGH REALTY CO., 220-221-222 O. T. Johnson Bldg.

TO LET—MEAT MARKET ON CORNER, parties moved out occupied same place for over 17 years and made fortune at the business. Fine counter trade and all cash. Plenty room; rent reasonable. Inquire of owner, 2517 S. FIGUEROA ST.

TO LET—CHEAP, DESIRABLE, PRIVATE offices and desk space, furnished, with use of reception rooms, both phones, typewriter, clerk, etc. BARGAIN REALTY CO., 820 L. A. Trust Bldg., Second and Spring. Both phones.

TO LET—LARGE ROOM, SUITABLE FOR hall or manufacturing purposes; the very center of business. 121½ Center Place, between Spring and Main, near Second. Apply WILLIAM M'LEAN, 246 Sunbury. Home phone E2985.

TO LET—GROUND FLOOR OFFICE SPACE, very desirable, good light; free use telephone, heat, light and janitor service. Call and see it; price very moderate. 484 S. HILL ST. Opposite Harriman New Hill St. Depot.

TO LET — LEASE; 3-STORY BRICK building, No. 946-8 E. Second st.; electric elevator; private switch on Santa Fe track; brick barn for 6 horses; large yard. Inquire F. A. HEIM, 941 E. Second st.

TO LET—WILL SELL A 5-YEAR LEASE on a large office at 230 S. Hill st., completely furnished, including desks, typewriters, lights, heat, etc. Apply W. R. COSPER CO., 230 S. Hill st.

TO LET—DESK AND DESK ROOM, $5 PER month; also half large furnished office, $10; telephone, steam heat. 418 COFF BLDG., near City Hall. 218 S. Broadway. 4

TO LET—STORE OR WAREHOUSE FOR rent, 50x50; second floor, close in, long lease, $16 per month. See owner, J. C. H. IVINS, 523 Byrne Bldg. Phone 1972.

TO LET—CHEAP, GOOD CENTRALLY LOcated building, rear of lot, suitable for office, shop or photograph work. A snap. Inquire 420 W. 6TH ST.

TO LET—STORE, VERY SUITABLE FOR dressmaker, N.E. corner of Westlake Park, 602 ALVARADO. F1657. Key next door.

TO LET—STORE 20x38 IN CORNER BUILDing. Pico and Flower st., low rents. Apply to 531 W. PICO ST. near Flower.

TO LET—OFFICE SPACE. CALL AT 420 CITIZENS' BANK BLDG. Good office, well furnished and splendid light.

TO LET — DESK ROOM WITH DESK, light, well furnished, facing st. office. Both 'phones. 302 STIMSON BLDG.

TO LET—
Stores, Offices, Lodging-houses.

TO LET—STORES, LOFTS, OFFICES AND WAREHOUSES. MANY CHOICE BUILDING SITES FOR HOTELS, GARAGES, FACTORIES. OUR RENTAL DEPARTMENT CAN LOCATE YOU QUICKLY. WE HAVE ON OUR LISTS THE BEST LOCATIONS, NOW AVAILABLE. WRIGHT & CALLENDER CO., 325 S. HILL ST.

TO LET—

STORES, OFFICES, LOFTS, WAREHOUSE AND FACTORY SITES, HOTELS AND ROOMING-HOUSES. WE HAVE ALL THE AVAILABLE LOCATIONS. RENTAL DEPARTMENT R. A. ROWAN & CO., 240 H. W. HELLMAN BLDG.

TO LET—STORES.
$100—Corner, 701 W. Seventh st.
$25—2704-06 E. Ninth st.
$15—3013 E. Ninth st.
$15—2309 E. Ninth st.
$15—2311 E. Ninth st.
$15—1817 W. First st.
$15—1122 E. Seventh st.
$20—1112½ E. Seventh st.
21 T. WIESENDANGER, 207 S. Broadway.

TO LET—BY OWNER, ON 5 YEAR LEASE. The 2-story brick apartment hotel and other buildings, at 1222 South Main st. Applications in writing and from principals only will be considered. Parties offering most satisfactory references with first six months rent in advance, (afterwards monthly,) will get the place on very reasonable terms. Address owner on premises.

TO LET — TO LEASE ON BROADWAY, WEST SIDE, SOUTH OF 7TH ST., OWNER WILL ERECT BUILDING TO SUIT TENANT AND LEASE FOR 10 YEARS AT LOW RENTAL; THIS LEASE WILL COMMAND LARGE BONUS IN 2 YEARS. COLSON, BRYON & DONNELL, 215-16-17 H. W. HELLMAN. HOME F7071, BROADWAY 6497.

TO LET—STOREROOM, $2x80. AT NO. 1436 Firmando st. and yard room to rear street, 72x90; suitable for any kind of machine shop or warehouse or factory; will divide to suit tenants. Apply to WM. STEWARDSON, 1421 N. Main st., or to W. H. CUDAHY, 409 O. T. Johnson Bldg., 256 South Broadway.

TO LET—LARGE STORE IN NEW BUILDing, southeast corner 9th and Flower, new shelving and some fixtures in the building; will divide to suit tenant; fine location for grocery drug store or restaurant. Apply to W. H. OBEAR, 408-409 O. T. Johnson Bldg.

TO LET—DESIRABLE OFFICES IN THE HENNE BLDG., 118 W. THIRD ST. OFFICE OF THE BUILDING, ROOM 412. WRIGHT & CALLENDER CO., AGENTS.

TO LET—NEW CORNER STORE, SUITABLE for business. Apply 2317 SAN PEDRO ST. Phone South 504.

TO LET—
Farming Lands.

TO LET—40 ACRES, GOOD BUILDING, ON electric line, some fruit trees, $300 per year. C. W. BROCKMAN, 404 Severance Bldg. Home F3606, S.B. Broadway 4584.

TO LET — 10 ACRES IN EAST LOS ANgeles, fine for hay or potatoes. $20. R. D. LIST, 400 Hellman Bldg., corner 4th and Main. Phone A7862.

TO LET—10 ACRES IN EAST LOS ANgeles, fine for hay or potatoes, $20. R. D. LIST, 400 Hellman Bldg., corner 4th and Main. Phone A7862.

TO LET—18 ACRES VEGETABLE AND berry land, with water, 5 miles southeast of city, house and barn. Apply room 611, No. 224 S. SPRING ST.

TO LET—
Beach Property.

TO LET — AT OCEAN PARK, 7-ROOM house, modern, electricity, gas range, instantaneous heater, fireplace, bath, stationary tubs, etc. Phone MAIN 3906, Los Angeles.

TO LET—
Miscellaneous.

TO LET—GENTLE HORSE AND SURREY, $1.25 per half day. 1309 W. 9TH. Main 2864, E2229.

TO LET—BRICK BARN, 9 STALLS. 309 S. SAN PEDRO ST.

TO LET—
Poultry Ranches.

TO LET — FINE CHICKEN AND BEE ranch of 23 acres, 10 acres tillable, 5-room house; close to Hollywood; will sell the stock, farm implements, horse and wagon and 27 stands of bees. 217 WINSTON ST.

TO LET—
Country Homes.

TO LET — SMALL RANCH AT PALMS, modern house; shade and water; good for chickens or vegetables; nice country home. 451 S. FLOWER ST.

TO LET—FIVE-ROOM HOUSE, 4 ACRES ground, good poultry ranch; Gardena car to Sunnyside. Phone SOUTH 2955.

FOR SALE—
Houses.

FOR SALE—CHEAP BY OWNER.
Modern 6 room cottage on Brooklyn ave near Boyle, small cash payment, balance easy terms. PHONE ——99, MAIN 4263.

FOR SALE — MODERN 4-ROOM COTTAGE on S. Figueroa, lot 82x140, east front, near 39th sts., all fenced; this is a snap, $2250. Owner, 715 S. ILLO, 239 Mercantile Place.

FOR SALE—FOR A FEW DAYS ONLY FOR $2800, my 5-room bungalow, 2121 West 20th st. This is cheaper than it could be built today. I need $200 cash. C. T. MUNSON. 4

FOR SALE — NICE 5-ROOM COTTAGE, lot 50x136; good location, southwest only, $1300, cash, $300; balance $15 a month. W. J. MILLER, Vermont ave., corner 25th. 5

FOR SALE—SEE US BEFORE YOU BUY. It pays. Fine homes $300 down, $25 month and many other bargains. DOHERTY & LA ROSE, 728 Grosse Bldg. Main 3042.

FOR SALE—HOUSE 4 ROOMS, SCREEN porch, tinted walls, lot 50x172; will sell cheap on easy terms. 946 VAL VERDE ST., Boyle Heights. Phone Boyle 1391.

FOR SALE—6-ROOM NEW MODERN COTtage, lot 50x140, house cost $2250, 15 minutes from 3rd and Main; price $2000, cash $900. Phone OWNER, West 421.

FOR SALE—GOOD 6 ROOM HOUSE, MODern improvements, cheap, fine fruit and lawn; or will exchange. Apply owner, 2107 HOBART BLVD. Home B2384.

FOR SALE—$4050; FINE 7-ROOM HOUSE, worth $5000, close in, choice location, $2000 can remain, balance cash. OWNER, 2015 Magnolia ave. 'Phone H1833.

FOR SALE—MUST BE SOLD AT ONCE, 5-room house. West 22nd st. Give us an offer. This is your chance. UNIVERSITY REALTY CO., 722 W. Jefferson st.

FOR SALE—ONLY $1700, FOR 4 ROOM NEW cottage, furnished, corner lot, Call if you want bargain in house of any kind. RANU & CO., 422 Bryson Bldg.

FOR SALE — A HOME AND BUSINESS corner on Temple st.; good cottage, room for 2 rooms, blacksmithing maker. JAMES THOMPSON, 309 W. First.

FOR SALE—SNAP, BY OWNER, 5-ROOM modern house, 29th st. near San Pedro, $2000; $300 cash, $20 per month; no agents. 1321 E. 27TH ST.

FOR SALE—$4200, JUST COMPLETED, 7 room two story house in the southwest, terms, easy. See owner, 211 WEST 6TH ST. Phone South 742.

FOR SALE—4 ROOM BUNGALOW IN the Burke Brae Figueroa Subdivision, on very easy terms. See owners, 458 SOUTH SPRING ST.

FOR SALE—FINE COTTAGE, 7 ROOMS 1½-story, new, furnished, price $2900, stable. See owner, J. C. H. IVINS, 523 Byrne Bldg. Phone 1972.

FOR SALE—STRICTLY MODERN 7-ROOM flat for rent, $25; 5 minutes' walk to City Hall; new furniture for sale cheap. 233 S. FLOWER.

FOR SALE—5-ROOM MODERN HOUSE ON Adams st., lot 50x175½, fenced, leaving city unexpectedly, a snap. See OWNER, 1131 W. Adams st.

FOR SALE—5-ROOM MODERN COTTAGE, small monthly payments; owner leaving town; must sell; a bargain. Apply 238 PECK ST.

FOR SALE—MODERN FIVE-ROOM COTtage, gas and electric fixtures, hot and cold water; price right. See OWNER, 1615 Berendo.

FOR SALE — 5-ROOM HOUSE AND LOT, cheap. Apply 1239 S. HOPE. Tel. Broadway 2324.

FOR SALE—BEST BUY ON ALVARADO street, between 7th and Pico, 12-room house, all conveniences, $3500. 726 S. ALVARADO.

FOR SALE—CHEAP, MODERN SIX-ROOM cottage; large lot. Party leaving city. Inquire at 154 E. 6TH.

FOR SALE — MODERN 6-ROOM BUNGAlow, lot 45x132 to alley; price $2300, terms. Apply 2038 W. 21ST.

FOR SALE—
Houses.

FOR SALE—

THREE STERLING VALUES IN RESIDENCE PROPERTY.

If you're looking for a substantial, beautiful home, elegantly situated, either for residence or investment purposes—do not neglect looking these up. They comprise every desirable quality and are the cream of the city's offerings.

FINE BARGAIN IN MODERN BUNGALOW.
$4500. $2500. $2500. $2500. $2500. $2500.

This beautiful, up-to-date bungalow contains five elegant rooms—is located one-half block from the W. Adams car line, in the splendid southwest section.

EIGHTH LOT, beautifully improved with flowers, lawn and shrubbery.

LIVING-ROOM is exceptionally charming—has built-in bookcases, beamed ceiling, paneled walls, golden oak floor, built-in cosy corners and seats, artistic, large windows.

DINING-ROOM contains unusually artistic, built-in buffet, golden oak floors, beautiful windows, paneled walls and is a most cheery and airy room.

KITCHEN is convenient and is fitted up with plumbing of the most modern type and built-in cupboards.

The reason for the great sacrifice in the price of this home is the owner's necessity for immediate selling. This is really a bona fide bargain and we urge on you the necessity for prompt action. See us today in regard to it.

EIGHT-ROOM HOME ON HANDSOME BOULEVARD.
$6500. $2500. $2500. $2500. $2500. $2500.

This is one of the most elaborate and complete homes we have offered for some time. DOWNSTAIRS ROOMS contain quarter-sawed white oak floors, Flemish oak woodwork; beamed ceilings and wainscoting; tapestry wall hangings; dining-room has beautiful leather wainscoting, large windows and art glass lighting fixtures.

FOUR BEDROOMS; gas radiators, closets with windows and completely fitted up with hat, shoe and clothes boxes and nickel clothes hangers, shoe rails and electric lights.

This home is entirely new and is steam heated—the boiler from which is located in a cemented cellar; largest size steel cooking range, laundry tray, commodious bathroom, two toilets, hot water heater and boiler—in fact, everything one could think of to make a home complete and comfortable.

60-foot LOT. Beautiful front lawn; yard graveled, driveway of gravel.

After reading the above description carefully, we know you'll be convinced that homes like this are seldom built, much less offered at the ridiculously low price of $4500.

ALTHOUSE BROS.,
Members L. A. Realty Board.
724 Laughlin Bldg.
Main 263. Home Ex. 263. 4

FOR SALE—HOW DOES THIS LOOK TO you? 6-room north front cottage, north of Jefferson, between Main and Maple, lot 50x120, for $1800 cash, balance monthly; lot value $2500.
$450 CASH, $400 CASH,

BALANCE $20 PER MONTH.
A swell new bungalow in the southwest, panelled dining-room, built-in buffet, oak floors, beautiful cleric fixtures, instantaneous heater, large screen porch, stationary tubs, just completed and price has been cut to $4300 for quick sale; lot 44x131.
$4300. $4000.

HALF CASH.
This is a beauty, in the University district, 1 1-4 stories, new bungalow, with spacious veranda, 6 large rooms, cove ceilings, artistic tinting, gas and electricity, large screen porch, stationary tubs, nice garden, and lawn, flowers and shrubs in profusion; chicken corral; lot 44x130.

JEFFERSON ST. FRONTAGE.
Within 10 blocks of Main street, the longest street in the city, and the one that will take you to that great harbor, San Pedro; you can secure a lot 50x150, improved with a new 6-room modern cottage, for $2700, now renting for $20 per month.
$2700. $2700.

Just think of it. On Jefferson, one block from Main st. and you looking for a bargain; within 10 blocks either way and in operation, all of the best car lines in the city, including the Redondo line.

A 6-room house on 37th near Main st. for $2300; lot is 50x150 feet and it is worth $2600; this is splendid property, a few feet from Main st. car line. This is a snap. This property will double in value; this price will hold good for a few days only.

In the University district, a 5-room furnished cottage with all modern improvements, porcelain bath, instantaneous heater, nicely tinted walls, large screen porch, good barn, nice yard, flowers and shrubs; price has been cut to $2350 for quick sale.

T. L. O'BRIEN & CO.,
Jefferson and Main.
Home H5388; South 2278. 4

FOR SALE—
A HOUSE BUILT FOR A HOME.
I will sell this place for the value of the lot plus the actual cost of building the house by my labor.

This is an elegant, new, modern 8-room house, thoroughly up to date in every detail. Cement steps, porch and sidewalks. Handsome entrance, plate glass in reception hall, living room and dining-room. All transoms are bevel plate glass, with copper rims. The reception hall has beamed ceiling, elegant stairway, large mirror, umbrella rack, etc.

The living room contains beamed ceiling, bookcases, fumed oak mantel and fine grate, and without doubt the finest stone mantel in the city.

The dining-room contains beamed ceiling, buffet 5 feet wide, paneled walls, plate rail, decorated ceiling and hand painted frieze. The dining-room is 12x13 feet, living room 17x27 feet, both finished in golden oak.

Kitchen is up-to-date, convenient and pantry, white enameled. Screen porch extends almost the entire width of the house, with toilet. Cement cellar with laundry trays, furnace, fruit bunker and coal room.

The second floor has four sleeping rooms with large closets, a fine beamed ceiling, screen porch and sleeping porch. This latter room is a clothes chute from the second floor to the cellar.

The bath-room has cement floor, elegant shower bath and adjoining bath tub, wash basin and toilet. Between the two rear bed-rooms there is an extra wash basin and toilet.

Hardwood floors both upstairs and downstairs.

The lighting fixtures in this house were specially made and are very elaborate.

Back yard contains child's play-house, arbor, and automobile garage 17x18 feet.

Lot 50x150 feet on a corner, facing east and north.

PRICE cut from $10,000 to $9500.
OWNER, 613 Douglas Bldg., Home phone 3774.

FOR SALE—
WESTLAKE. WESTLAKE. WESTLAKE.
$6000. $6000. $6000.

$6000—5-room, 1½-story bungalow, o erlooking Westlake Park; first-class in every feature.

$6000—Kinney Heights, 5-room 2-story house, north front, lot 50x160, piped for furnace, close to W. Adams, sightliest location in the city; $500 cash, balance to suit.

BUNGALOW. BUNGALOW.
$250—$250—CASH—$250—$250
$2900—Pasadena avenue, 5-room bungalow, in fine residence district, on Pasadena ave., close in; large lot; closing an estate; $250 cash, balance easy.

CORNER. CORNER. CORNER.
$250—$250—CASH—$250—$250.
$6000—Large new 8-room house, near Washington st., lot 98x144, strictly up-to-date, $250 cash.

INCOME. INCOME.
$4500—A. any st., two cottages, completely furnished; income $54 monthly; gilt-edge small investment.

$7000—$7000—$7000.
$7000—Bungalow rooms, overlooking Westlake Park, large lot; can handle on exceptionally easy terms; $500 cash, balance to suit.

$6000—Manhattan Place, 9-room 2-story, east front, lot 78x174; fine home.

$1700—Hooper ave., 4-room cottage, with bath and screen porch, lot 40x144; $200 cash, balance easy.

W. H. OBEAR, 408-9-10 O. T. Johnson Bldg., corner Fourth and Broadway. J. T. Kelly, Mgr. House: (new), Main 1 to A6209. 4

FOR SALE—

It is not often that we can offer a handsome new and thoroughly modern 6 room bungalow in the southwest, near Figueroa st., for $3450; only $1000 cash required to buy it and $35 month, including interest, splendid lot, 50x120. If you are in the market DON'T buy until you have seen this.

JONES & RYDER LAND CO.,
219 WEST THIRD ST. 5

FOR SALE—WE WILL BUILD YOU A strictly modern 5-room cottage complete for $1400. A six-room cottage or bungalow with clinker or pressed brick mantel, beveled glass doors in buffet, bookcases, polished floors, first-class plumbing, cement walks, fixtures, etc., for $1800. We furnish plans and specifications free. Call at our office and look them over. R. S. WILLIAMSON & CO., 322-4 Grant Bldg.

FOR SALE—
Houses.

FOR SALE—
EAST FRONT ON OXFORD.

A beautiful 8-room residence, has just been completed on the heights, southwest; a wide veranda with cement floor and steps, extends across the entire front; the entrance is of oak and bevel plate. The living-room, which is unusually large, is heavily beamed and paneled, and contains a massive fireplace, seats and bookcases. The dining-room is in Flemish; there is a magnificent buffet, at either side of which are French doors, leading to an adjoining sun porch. The lower floor plan is completed by a pantry and kitchen in white enamel and large screen porch with two stationary tubs and extra toilet. Upstairs are four splendid bedrooms with well lighted closets, linen closet and bath, all in white enamel. There are oak floors, cellar and furnace. Extra care has been shown in the finish and selection of lighting fixtures, and at the price of $6500 it is the biggest snap on the heights.

"IT PAYS TO SEE US."
EDWARDS & WINTERS COMPANY,
329 S. Hill st. Main 9307. Ex. 707. 4

FOR SALE—

A REMARKABLE BARGAIN IN A 2 STORY HOUSE OF EIGHT ROOMS. ON SOUTH MAIN ST. NEAR THIRTY-EIGHTH ST., LOT 50x159.

New and thoroughly modern. Hardwood floors, built in buffet, handsome mantel and fireplace; two toilets, cellar, piped for heat; beautiful lawn and flowers, and auto shed. Lot is worth $3500 and house cost $7500 to build.

JONES & RYDER LAND CO.,
219 WEST THIRD ST. 5

FOR SALE—
NEW EIGHT-ROOM RESIDENCE.
$5300. $5300.

A beautifully located home, situated on a fine lot, 80x185½, artistically designed reception hall, commodious living-room, with panelled walls, beam ceilings, large plate-glass windows, magnificent mantel and open fireplace, panelled library, panelled dining-room, built-in buffet, with mantel, kitchen conveniently arranged, built-in spice closet, pantry contains bins, drawers and zinc-covered table, 4 bedrooms with large closets; this home is complete in all the small details, which go to make home life desirable.

M. E

Classified Liners

FOR SALE— Houses.

FOR SALE — 1 HAVE BEST 7-ROOM, 2-story house in the city for the money, on Bdy. st., close to Figueroa; rugs, carpets, 3 cabinets, strictly up-to-date; lot 40x120 and 20-ft. private driveway; price $7750; $1000 cash, balance to suit. See CHAFFEE, 433 Grosse Bldg., Sixth and Hartford. 4

FOR SALE — $750 CASH, $25 MONTHLY, price $3500, modern cottage, 5 good rooms and bath, hot and cold water, hardwood floors throughout, with new gas range; owner is leaving the country and will sell at $3500, cash or $750 cash, balance $25 per month, on West Jefferson car, S. HARRIS, corner Western and Jefferson. 4

FOR SALE—BARGAIN. Large 8-story 9-room house, modern, lot 50x150, in exchange, 4 feet above sidewalk; granite retaining wall, fine lawn, shrubbery, front and rear porches; lot fenced and cement walk around house, situated on a beautiful street, 5 minutes' car ride from center of city. LOS ANGELES INVESTMENT CO., 337 S. Hill st. Main 2266, A6125.

FOR SALE—9-ROOM HOUSE ON 50-FOOT lot, with or without furniture, good condition, ready to occupy, near Chester Place, Price and terms reasonable; special inducement to quick buyer. S. V. LANDY, Room 126, Stimson Blk.

FOR SALE—6-ROOM BUNGALOW FOR $2800, and on very easy terms; beamed ceilings, panel walls, polished oak floors; large lot, 50x142, and located on W. 44th st.; the best buy we have had for some time. STOCKWELL REALTY CO., 12 Parmalee-Dohrman Bldg., 444 S. Broadway. Home F6646. Main 6124.

FOR SALE— BUNGALOW. BUNGALOWS.

$500—DOWN—$500. Brand new; best buys in city. S.W. GLENN C. BEMLEY, 6N Cit. Nat'l. Bank Bldg. Third and Main. 4

FOR SALE—ARE YOU GOING TO BUILD A HOME? We draft and sell plans for houses, cottages and bungalows. A full set of plans with outside and inside details and complete specifications, with your own ideas incorporated. Terms reasonable. JONES & RYDER LAND CO., 215 W. Third st.

FOR SALE — AT A FIRST-CLASS RAILroad's 8 modern 7-room 2-story house; large reception hall; lot 61x139; beautiful lawn and flowers, and barn on Hough ave., near 36th st., overlooking University, California; permanent price $4500; only takes $1500 cash, balance on own terms. A. R. WILLIAMS, 321 H. W. Hellman Bldg. Home A6262, Main 6565.

FOR SALE—ONE OF THE BEST BUILT 5-room bungalows in the city; lot 40x150, Wall st., between 36th and Jefferson; $2000 cash, $20 per month. Inquire owner, 1127 W. 36th st.

FOR SALE—$2150; 5-ROOM BUNGALOW, on Vermont ave., between Adams and Jefferson sts.; $450 cash, balance $25 per month. Inquire owner, 1062 WEST 21ST ST.

FOR SALE—A HANDSOME NEW 6-ROOM cottage, east front, barn in rear, lot 50x150, price $2750, terms, $500 cash, and $25 per month. SAMUEL HARRIS, 404 Slauson ave., corner Figueroa.

FOR SALE—$2400; EXTRA FINE NEW 5-room bungalow, terms $400 cash, $20 month; $2700, modern 10-room residence, swell location, $1000 cash, monthly payments. Owner, TRAVIS, 2720 Main ave. Phone West 2368.

FOR SALE— New 6-room cottage, close in, only $2600. Terms, $300 cash, balance $20 per month. JONES & RYDER LAND CO., 215 West Third St.

FOR SALE — MODERN SWISS CHALET, near car line, commanding fine views, close to new car shops; $650; $50 down, $25 per month; 7 and 6 per cent pay for it. I. H. PRESTON, 608 Laughlin Bldg. 3

FOR SALE— Six-room cottage on Manitou ave. Price $2000, 1-3 cash, balance on time. A bargain. 304 THORPE BLDG., corner Broadway and Franklin st. Phone Main 1732. 4

FOR SALE— 9 room modern house on the hills, 5th and Lucas, 12 minutes' walk to Broadway. H. S. SAUNDERS, room 606 Chamber of Commerce Bldg. 4

FOR SALE—BY OWNER. Lovely six-room cottage home. Southwest. Fruit trees and shrubbery. $2350. Easy terms. 304 THORPE BLDG., corner Broadway and Franklin st. Phone Main 1732. 4

FOR SALE—$2000. 9 ...OOM MODERN house in Westlake district, large improved lot, $1000 cash, balance easy. For full particulars see THE M'CARTHY CO., 202 Merchants Trust Bldg. Phone—Main 1262, Home 6797. 12

FOR SALE— Four-room cottage, Southwest, $1250. Terms $250 cash, balance on time. A bargain. 304 THORPE BLDG., corner Broadway and Franklin st. Phone Main 1732. 4

FOR SALE—6-ROOM MODERN HOUSE, LOT 50x150, double front; can build two more houses, facing rear street; good rental property will sell furnished $4000; unfurnished $3500 to owner, 4207 CENTRAL AVE. 6

FOR SALE—$775. Bargain for some one, 50-foot lot on Dakota ave., between Figueroa and Grand ave. car line. W. H. CHILDS, 239 Johnson Bldg. F. P. Gilbert, Mgr. Lot Dept. 4

FOR SALE—GENUINE BARGAINS, 7-ROOM and 4-room cottage, up to date, Monta district, $2600 and $2000; also exceptional 50-ft. corner lots, Hamilton ave. WHITNEY, 205 Broadway. 4

FOR SALE—BURLINGTON AVE. $250 CASH, $25 MONTHLY. Strictly modern up-to-date 5-room bungalow; the prize is right. Call and see KERR & MORRISON, 214 Frost Bldg. 4

FOR SALE—$250 DOWN, $20 MONTHLY, including 6 per cent. interest, 5 rooms California house, lot 50x200, near car, price $2000. M. F. WHITAKER CO., 140 S. Broadway. Main 846. Home 1408. 7

FOR SALE—BY OWNER, NEW AND MODern 5-room residence; lawn, flowers, barn; everything complete; lot 50x150; price $2400; terms reasonable. 1020 WEST 37TH ST. 200 agents. Phone West 4048.

FOR SALE—NEAR WEST JEFFERSON, 2 lots, one a corner, and a four-room Californian house; only $1600; $400 cash, balance to suit purchaser. MRS. COOPER, 711 Delta Bldg. Phone F2622. 4

FOR SALE — BY OWNER, 6-ROOM MODern residence, facing east, stylish neighborhood, high ground; west side of city, $4000 to first bidder; agents. Address X, box 158, TIMES OFFICE. 7

FOR SALE — NICE COTTAGE HOME ON W. 37th st., between 2 car lines, $2,50 takes it; worth $3000. See us about this at once. HOMELAND COLONY CO., 121 Merchants' Trust Bldg.

FOR SALE — MODERN 7-ROOM HOUSE IN Westlake district; furnished; gas, electricity; ½ block from Ninth-st. car line; price $6,00. 941 S. BONNIE BRAE. Telephone Broadway 4448.

FOR SALE—$1250; NEW MODERN BUNGALow, 4 rooms and bath, lot with large walnut trees, street graded, oiled, cement sidewalks, curbs T. WIESENDANGER, 223 Merchants Trust Bldg.

FOR SALE—CORNER ON ALLEY, TOWNE ave., near 46th, 13 room house and barn, good buy; can be had for $3500. OSCAR S. SMITH, sole agent, 312 O. T. JOHNSON BLDG.

FOR SALE—SWELL NEW BUNGALOW, 7 rooms, dainty breakfast room, complete in detail, $6500, easy terms, McALLIS NORMAN CRAWFORD REALTY CO., 607 Delta Bldg. F6540.

FOR SALE—ADAMS NEAR CENTRAL AVE., modern 5-room cottage, all improvements in, lot 50x128 to 16-foot alley, price $2200, $1200 cash, balance to suit. OWNER, West 4622.

FOR SALE—1 FIRST CLASS MODERN 5-room cottage. 1912 E. 22ND. 6

FOR SALE— City Lots and Lands.

FOR SALE— BARGAIN LOTS FROM OWNER, LOCATION FINEST IN THE CITY, NOW IS YOUR TIME TO BUY. SEE M. DRINKWATER, WITH WESTERN REALTY AND INV. CO., 604 S. HILL ST. PHONE F9614. 4

FOR SALE—GLENDALE SNAP. BUSINESS LOT, $650. Will sell one or two lots on Glendale ave. near Fourth street, ripe for business, no restrictions. Adjoining lots held at $... Phone owner, A4698, MAIN 4282. 4

FOR SALE—FINE TERRACED LOTS IN Grand View Terrace, close to car lines and new car shops; prices $350, easy terms. Best investment on the market. Will double in one year. Buy one. I. H. PRESTON, 608 Laughlin Bldg. 10

FOR SALE— BARGAIN. 50 foot lot, South Flower st. East front. $2300. BARGAIN. HARRIS & JONES, 133 S. Broadway. Home A6309, Broadway 5125.

FOR SALE— 6TH ST. NEAR FIGUEROA, 50x125, $1150. Ware Villa tract, $100 under any lot in the tract. HARRIS & JONES, 132 S. Broadway. Home A6309, Broadway 5125.

FOR SALE—A BEAUTIFUL HOME OF 7 large rooms, finely located, near Normandie and 24th, can be bought at a bargain if taken soon. For this and other snaps, see THE J. E. PUGH REALTY CO., 231 O. T. Johnson Bldg. A5771.

FOR SALE—$2750, 12 BEAUTIFUL LOTS ON adjoining South Figueroa st., water piped to every lot. There is $1400 quick profit in this for some one. J. H. MOORE & CO., 341 S. Hill. Phones—Main 6232, A4626.

FOR SALE—$2200. ANGELENO HEIGHTS. The cheapest and most sightly east-front corner on the hills, northwest corner Kellam and Edgeware. Take Angeleno Heights car. PHONE A6222.

FOR SALE—OR EXCHANGE—WILL TAKE city real estate or any sort of good exchange, of same value, for sixty lots above Hermosa, close to Highland Park. 504 GROSSE BLDG.

FOR SALE— $150—Thorp, between Main and Moneta; where adjoining lots sell at $1200. Here is a snap. A. BOEKER & CO., 301 Collins Bldg. Phone A1265, Main 2666.

FOR SALE— HOLIDAY BARGAIN. An 8-room corner residence, north of Adams st.; the entire block built up with modern 2-story dwellings; just think of it. Inquire on the premises, or C. F. DETOE, 702 Laughlin Bldg. 4

FOR SALE — IF IN THE MARKET FOR A home plain, look at my properties, Nos. 1714 and 1720 W. 23rd st.; 2-story, 7 rooms, 4 bedrooms; all modern; large lot; shade trees; prices $4250 and $4750; terms. MORPLEET, corner. Phone A4262 and B4613. 4

FOR SALE—G. E. ASHBY IS NOW IN REAL ESTATE. We make specialty of bungalows, are equipped for handling all kinds of property, also have exchange department, give us a trial. 522 STIMSON BLDG. House phone 2624. Sunset Main 5472. 5

FOR SALE — $500 DOWN, BALANCE monthly, beautiful 6 room bungalow, only ½ block from Grand ave. car, new, modern and up to date. HARRIS & JONES, 133 S. Broadway. Phone A6309, Broadway 5125.

FOR SALE—ELEGANT 5 ROOM BUNGAlow, No. 1822 S. Flower, 50 foot east front lot; house has hard wood floors, beam ceilings and extra large rooms; price is $4000. HARRIS & JONES, 133 S. Broadway. Home A6309, Broadway 5125.

FOR SALE—OR EXCHANGE—A GROUP of bungalows near new car shops, good rental proposition, buy them as an investment; prices $2350 to $2500, easy terms if desired. I. H. PRESTON, 608 Laughlin Bldg. 10

FOR SALE—ON WEST JEFFERSON, A 5 room bungalow, new and modern, must be sold and will go at a bargain, lot 47x132, fine driveway and chicken corral. An ideal home place, price $2250, half cash. MRS. COOPER, 711 Delta Bldg. F2622. 4

FOR SALE — NEW SWELL 6-ROOM COTtage in desirable neighborhood; cash speculator can make $400 immediately; investigate; no commission. E. E. KUSEL, owner, Glendale, corner Fifth and Main. Phone Home F7305. 4

FOR SALE—OR EXCHANGE—BIG SNAP; 2-story 8-room house, strictly modern; lot 50x150; must go cast, will sacrifice $700 on market value and sell for $5000, part cash, balance to suit. 221 W. 27TH. Phone B4677. Moneta ave. car. 5

FOR SALE—A HANDSOME NEW 6 ROOM cottage, east front, barn in rear, lot 50x150, price $2750, terms, $500 cash, and $25 per month. SAMUEL HARRIS, 404 Slauson ave., corner Figueroa.

FOR SALE—$2400; EXTRA FINE NEW 5-room bungalow, terms $400 cash, $20 month; $2700, modern 10-room residence, swell location, $1000 cash, monthly payments. Owner, TRAVIS, 2720 Main ave. Phone West 2368.

FOR SALE— New 6-room cottage, close in, only $2600. Terms, $300 cash, balance $20 per month. JONES & RYDER LAND CO., 215 West Third St.

FOR SALE — MODERN SWISS CHALET, near car line, commanding fine views, close to new car shops; $650; $50 down, $25 per month; 7 and 6 per cent pay for it. I. H. PRESTON, 608 Laughlin Bldg. 3

FOR SALE— Six-room cottage on Manitou ave. Price $2000, 1-3 cash, balance on time. A bargain. 304 THORPE BLDG., corner Broadway and Franklin st. Phone Main 1732. 4

FOR SALE— 9 room modern house on the hills, 5th and Lucas, 12 minutes' walk to Broadway. H. S. SAUNDERS, room 606 Chamber of Commerce Bldg. 4

FOR SALE—BY OWNER. Lovely six-room cottage home. Southwest. Fruit trees and shrubbery. $2350. Easy terms. 304 THORPE BLDG., corner Broadway and Franklin st. Phone Main 1732. 4

FOR SALE—$2000. 9 ...OOM MODERN house in Westlake district, large improved lot, $1000 cash, balance easy. For full particulars see THE M'CARTHY CO., 202 Merchants Trust Bldg. Phone—Main 1262, Home 6797. 12

FOR SALE— Four-room cottage, Southwest, $1250. Terms $250 cash, balance on time. A bargain. 304 THORPE BLDG., corner Broadway and Franklin st. Phone Main 1732. 4

FOR SALE—6-ROOM MODERN HOUSE, LOT 50x150, double front; can build two more houses, facing rear street; good rental property will sell furnished $4000; unfurnished $3500 to owner, 4207 CENTRAL AVE. 6

FOR SALE—$775. Bargain for some one, 50-foot lot on Dakota ave., between Figueroa and Grand ave. car line. W. H. CHILDS, 239 Johnson Bldg. F. P. Gilbert, Mgr. Lot Dept. 4

FOR SALE—GENUINE BARGAINS, 7-ROOM and 4-room cottage, up to date, Monta district, $2600 and $2000; also exceptional 50-ft. corner lots, Hamilton ave. WHITNEY, 205 Broadway. 4

FOR SALE—BURLINGTON AVE. $250 CASH, $25 MONTHLY. Strictly modern up-to-date 5-room bungalow; the prize is right. Call and see KERR & MORRISON, 214 Frost Bldg. 4

FOR SALE—$250 DOWN, $20 MONTHLY, including 6 per cent. interest, 5 rooms California house, lot 50x200, near car, price $2000. M. F. WHITAKER CO., 140 S. Broadway. Main 846. Home 1408. 7

FOR SALE—BY OWNER, NEW AND MODern 5-room residence; lawn, flowers, barn; everything complete; lot 50x150; price $2400; terms reasonable. 1020 WEST 37TH ST. 200 agents. Phone West 4048.

FOR SALE—NEAR WEST JEFFERSON, 2 lots, one a corner, and a four-room Californian house; only $1600; $400 cash, balance to suit purchaser. MRS. COOPER, 711 Delta Bldg. Phone F2622. 4

FOR SALE — BY OWNER, 6-ROOM MODern residence, facing east, stylish neighborhood, high ground; west side of city, $4000 to first bidder; agents. Address X, box 158, TIMES OFFICE. 7

FOR SALE — NICE COTTAGE HOME ON W. 37th st., between 2 car lines, $2,50 takes it; worth $3000. See us about this at once. HOMELAND COLONY CO., 121 Merchants' Trust Bldg.

FOR SALE — MODERN 7-ROOM HOUSE IN Westlake district; furnished; gas, electricity; ½ block from Ninth-st. car line; price $6,00. 941 S. BONNIE BRAE. Telephone Broadway 4448.

FOR SALE—$2250; NEW MODERN BUNGALow, 4 rooms and bath, lot with large walnut trees, street graded, oiled, cement sidewalks, curbs T. WIESENDANGER, 223 Merchants Trust Bldg.

FOR SALE—CORNER ON ALLEY, TOWNE ave., near 46th, 13 room house and barn, good buy; can be had for $3500, OSCAR S. SMITH, sole agent, 312 O. T. JOHNSON BLDG.

FOR SALE—SWELL NEW BUNGALOW, 7 rooms, dainty breakfast room, complete in detail, $6500, easy terms, McALLIS NORMAN CRAWFORD REALTY CO., 607 Delta Bldg. F6540.

FOR SALE—ADAMS NEAR CENTRAL AVE., modern 5-room cottage, all improvements in, lot 50x128 to 16-foot alley, price $2200, $1200 cash, balance to suit. OWNER, West 4622.

FOR SALE—1 FIRST CLASS MODERN 5-room cottage. 1912 E. 22ND. 6

FOR SALE— City Lots and Lands.

FOR SALE— BARGAIN LOTS FROM OWNER, LOCATION FINEST IN THE CITY, NOW IS YOUR TIME TO BUY. SEE M. DRINKWATER, WITH WESTERN REALTY AND INV. CO., 604 S. HILL ST. PHONE F9614. 4

FOR SALE—GLENDALE SNAP. BUSINESS LOT, $650. Will sell one or two lots on Glendale ave. near Fourth street, ripe for business, no restrictions. Adjoining lots held at $... Phone owner, A4698, MAIN 4282. 4

FOR SALE—FINE TERRACED LOTS IN Grand View Terrace, close to car lines and new car shops; prices $350, easy terms. Best investment on the market. Will double in one year. Buy one. I. H. PRESTON, 608 Laughlin Bldg. 10

FOR SALE— BARGAIN. 50 foot lot, South Flower st. East front. $2300. BARGAIN. HARRIS & JONES, 133 S. Broadway. Home A6309, Broadway 5125.

FOR SALE— 6TH ST. NEAR FIGUEROA, 50x125, $1150. Ware Villa tract, $100 under any lot in the tract. HARRIS & JONES, 132 S. Broadway. Home A6309, Broadway 5125.

FOR SALE—A BEAUTIFUL HOME OF 7 large rooms, finely located, near Normandie and 24th, can be bought at a bargain if taken soon. For this and other snaps, see THE J. E. PUGH REALTY CO., 231 O. T. Johnson Bldg. A5771.

FOR SALE—$2750, 12 BEAUTIFUL LOTS ON adjoining South Figueroa st., water piped to every lot. There is $1400 quick profit in this for some one. J. H. MOORE & CO., 341 S. Hill. Phones—Main 6232, A4626.

FOR SALE—$2200. ANGELENO HEIGHTS. The cheapest and most sightly east-front corner on the hills, northwest corner Kellam and Edgeware. Take Angeleno Heights car. PHONE A6222.

FOR SALE—OR EXCHANGE—WILL TAKE city real estate or any sort of good exchange, of same value, for sixty lots above Hermosa, close to Highland Park. 504 GROSSE BLDG.

FOR SALE— $150—Thorp, between Main and Moneta; where adjoining lots sell at $1200. Here is a snap. A. BOEKER & CO., 301 Collins Bldg. Phone A1265, Main 2666.

FOR SALE— $1250—On Sunset Blvd., close in, 5-rooms and bath; modern cottage, barn, chicken houses, fruit trees and flowers; lot 50x150. Apply to owner, 1062 WEST 21ST ST.

FOR SALE—A HANDSOME NEW 6 ROOM cottage, east front, barn in rear, lot 50x150, price $2750, terms, $500 cash, and $25 per month. SAMUEL HARRIS, 404 Slauson ave., corner Figueroa.

FOR SALE—$2400; EXTRA FINE NEW 5-room bungalow, terms $400 cash, $20 month; $2700, modern 10-room residence, swell location, $1000 cash, monthly payments. Owner, TRAVIS, 2720 Main ave. Phone West 2368.

FOR SALE— New 6-room cottage, close in, only $2600. Terms, $300 cash, balance $20 per month. JONES & RYDER LAND CO., 215 West Third St.

FOR SALE — MODERN SWISS CHALET, near car line, commanding fine views, close to new car shops; $650; $50 down, $25 per month; 7 and 6 per cent pay for it. I. H. PRESTON, 608 Laughlin Bldg. 3

FOR SALE— Six-room cottage on Manitou ave. Price $2000, 1-3 cash, balance on time. A bargain. 304 THORPE BLDG., corner Broadway and Franklin st. Phone Main 1732. 4

FOR SALE— 9 room modern house on the hills, 5th and Lucas, 12 minutes' walk to Broadway. H. S. SAUNDERS, room 606 Chamber of Commerce Bldg. 4

FOR SALE—BY OWNER. Lovely six-room cottage home. Southwest. Fruit trees and shrubbery. $2350. Easy terms. 304 THORPE BLDG., corner Broadway and Franklin st. Phone Main 1732. 4

FOR SALE—$2000. 9 ...OOM MODERN house in Westlake district, large improved lot, $1000 cash, balance easy. For full particulars see THE M'CARTHY CO., 202 Merchants Trust Bldg. Phone—Main 1262, Home 6797. 12

FOR SALE— Four-room cottage, Southwest, $1250. Terms $250 cash, balance on time. A bargain. 304 THORPE BLDG., corner Broadway and Franklin st. Phone Main 1732. 4

FOR SALE—6-ROOM MODERN HOUSE, LOT 50x150, double front; can build two more houses, facing rear street; good rental property will sell furnished $4000; unfurnished $3500 to owner, 4207 CENTRAL AVE. 6

FOR SALE—$775. Bargain for some one, 50-foot lot on Dakota ave., between Figueroa and Grand ave. car line. W. H. CHILDS, 239 Johnson Bldg. F. P. Gilbert, Mgr. Lot Dept. 4

FOR SALE—GENUINE BARGAINS, 7-ROOM and 4-room cottage, up to date, Monta district, $2600 and $2000; also exceptional 50-ft. corner lots, Hamilton ave. WHITNEY, 205 Broadway. 4

FOR SALE—BURLINGTON AVE. $250 CASH, $25 MONTHLY. Strictly modern up-to-date 5-room bungalow; the prize is right. Call and see KERR & MORRISON, 214 Frost Bldg. 4

FOR SALE—$250 DOWN, $20 MONTHLY, including 6 per cent. interest, 5 rooms California house, lot 50x200, near car, price $2000. M. F. WHITAKER CO., 140 S. Broadway. Main 846. Home 1408. 7

FOR SALE—BY OWNER, NEW AND MODern 5-room residence; lawn, flowers, barn; everything complete; lot 50x150; price $2400; terms reasonable. 1020 WEST 37TH ST. 200 agents. Phone West 4048.

FOR SALE—NEAR WEST JEFFERSON, 2 lots, one a corner, and a four-room Californian house; only $1600; $400 cash, balance to suit purchaser. MRS. COOPER, 711 Delta Bldg. Phone F2622. 4

FOR SALE — BY OWNER, 6-ROOM MODern residence, facing east, stylish neighborhood, high ground; west side of city, $4000 to first bidder; agents. Address X, box 158, TIMES OFFICE. 7

FOR SALE — NICE COTTAGE HOME ON W. 37th st., between 2 car lines, $2,50 takes it; worth $3000. See us about this at once. HOMELAND COLONY CO., 121 Merchants' Trust Bldg.

FOR SALE — MODERN 7-ROOM HOUSE IN Westlake district; furnished; gas, electricity; ½ block from Ninth-st. car line; price $6,00. 941 S. BONNIE BRAE. Telephone Broadway 4448.

FOR SALE—$2250; NEW MODERN BUNGALow, 4 rooms and bath, lot with large walnut trees, street graded, oiled, cement sidewalks, curbs T. WIESENDANGER, 223 Merchants Trust Bldg.

FOR SALE—CORNER ON ALLEY, TOWNE ave., near 46th, 13 room house and barn, good buy; can be had for $3500, OSCAR S. SMITH, sole agent, 312 O. T. JOHNSON BLDG.

FOR SALE—SWELL NEW BUNGALOW, 7 rooms, dainty breakfast room, complete in detail, $6500, easy terms, McALLIS NORMAN CRAWFORD REALTY CO., 607 Delta Bldg. F6540.

FOR SALE—ADAMS NEAR CENTRAL AVE., modern 5-room cottage, all improvements in, lot 50x128 to 16-foot alley, price $2200, $1200 cash, balance to suit. OWNER, West 4622.

FOR SALE—1 FIRST CLASS MODERN 5-room cottage. 1912 E. 22ND. 6

FOR SALE— City Lots and Lands.

FOR SALE— 10 PER CENT. DISCOUNT. FOR TWO LOTS IN SHORT LINE TRACT.

To purchasers who will build at once, one lot each to 2 persons at half price. Very choice, in very fine location, only 15 minutes from business center. Huntington blvd., to be made at once, the finest drive in this county.

BIG LOTS. $400 AND UP. BIG PROFITS

will be made by early purchasers in this splendid, close-in property.

Street work now in progress. Best of cement walks, curbs, oiled streets, building restrictions.

Call for free tickets. PAUL H. SL...EN CO., 112 HENNE BLDG., 122 W. THIRD ST.

FOR SALE—WORK HAS COMMENCED ON the city rolling country just across the city line at the new station on the Gardena-Redondo line, Corinth Heights, 1-4 acre lots are selling for $200 up. Terms $20 down, $10 a month. Unusual terms for property in such a high class locality. The up priced lots are going fast. THIS PLAINLY SHOWS that people appreciate the wonderful future possibilities of Corinth Heights. A double track electric line soon completed. Two funeral lines, say nothing of the advantages of the Hartman subway. All the street improvements, water, light, additional shade trees, in short, Corinth Heights is to be one of the most attractive cities in suburbs. Upon completion of our improvements now under way, these lots will be worth more. On all unsold lots we will advance the price. To get your favorite numbers, a special reservation, see us about it now. Ask for free descriptive booklet. WINTON & M'LEOD CO., 220 South Hill st. Both phones.

FOR SALE— SAVE $25 TO $150 on the purchase price of a high class, low priced, close in lot by buying NOW in SLAUSON JUNCTION TRACT. These lots at present low prices. $450 UP. $450 UP. are absolutely the biggest lot values for the money on the market, for ready cash. Offer these SPECIAL DISCOUNTS for cash, GOOD UNTIL TUESDAY, JAN. 8. 10 per cent. off for all cash, 5 per cent. off for ½ cash, 2½ per cent. off for 1-4 cash. An ADDITIONAL discount of 5 per cent to those who will build within 60 days. REMEMBER—These lots are INSIDE CITY LIMITS and on the Long Beach electric line—just north of Slauson ave., very fine improvements including graded, oiled streets, cement curbs and walks, mission entrances, CITY WATER. This section is developing very rapidly and values are going up fast. Sure profit awaits you. Come before Tuesday and get the special discounts. GO OUT. GO OUT. GO OUT. and see the tract—take red Slauson Junction car south on Main st. and get off at Slauson ave. Agent there on tract every day including Sunday. J. FRANK BOWEN, 439-40-41 Douglas Bldg. Main 3472. Home 3472.

FOR SALE— PICO FRONTAGE. To close an option we will offer for the next few days two very desirable lots on Pico street at a price of 25 per cent. under value. 50x190 to a 16-foot alley and adjoining a corner lot that is held stiff at $900; there are no restrictions on this lot and the time is now ripe to build stores as it is in the centre of one of the most prosperous sections of Los Angeles, only $5000; terms. 50x190 to a 16-foot alley, and on the corner of the wide avenue (100 feet), facing Marsh's Westchester Place, where all these nice homes are being built; this is the finest residence location on Pico with a full view of the mountains and Hollywood, very cheap at $4500 and on very easy terms. DORSEY-DUMAS REALTY COMPANY, Suite 307-8 Merchants Trust Bldg.

MOVED—MOVED. We desire to call the attention of our friends and the public to the fact that we have moved our office from 230 West Pico to Suite 307-8 Merchants Trust Bldg., where we will be pleased to have you call and see us. Our Mr. A. T. Dorsey formerly of Salt Lake City and Denver, especially requests all Salt Lake and Denver people to make our office their headquarters while sojourning in our city. DORSEY-DUMAS REALTY COMPANY, Suite 307-8 Merchants Trust Bldg.

FOR SALE—LOW-PRICED LOTS. $650—40x125; VERMONT AND 52ND. $750—40x125; VERMONT AND 48th. $800—40x125; SNAP on W. 46th. $1025—47x165; 47th and FIGUEROA. $1500—50x150; CORNER ON VERNON and Wesley. $1200—50x125, on 46th, between Main and Moneta; note the size. $1750—The N.W. CORNER of VERMONT and 54th, only $470 cash. STOCKWELL REALTY CO., 12 Parmalee-Dohrman Bldg., 444 S. Broadway. Main 6124. Home F6646.

FOR SALE— City Lots and Lands.

FOR SALE— THE BIG ADVANCE IN PRICE OF LOTS IN WESTMINSTER SQUARE TAKES PLACE FEBRUARY 1ST. 10 PER CENT. ADVANCE. 10 PER CENT. ADVANCE.

You can make no better resolution this New Year's season than decide to reap big, quick returns from judicious real estate investments. Westminster Square is just the proposition you are looking for. Is located at corner of Fourth and Western ave.—possesses superb view, high, sightly location and costly improvements. Ornamental trees are being planted in front of lots—streets 75 feet wide. Street cars will run through the tract in a few days. The property has proven such a brilliant success that THE PRICE OF LOTS WILL GO UP 10 PER CENT. ON FEBRUARY 1ST. Consider what a rare opportunity this is for coining money. We give you this tip that you may get in immediately and get the greatest rewards. Let us take you out, and show you the tract and the two fine homes now under construction.

ALTHOUSEN BROS. Members L. A. Realty Board, 224 Laughlin Bldg. Main 261. Home Ex. 203. 4

FOR SALE— WEST JEFFERSON AND SEVENTH AVENUE TRACT. WEST JEFFERSON AND SEVENTH AVENUE TRACT. THE BEST EVER.

Fine soil. Pure air.

The West Jefferson street line will be extended; the Southern Pacific line is to be electrified and will run through part of the Los Angeles Pacific System. A new line is to be built at the north end of the property along Mont Claire street.

Don't wait until everything is finished and you have to pay much higher prices.

BUY NOW. BUY NOW.

We have only 300 lots, so don't wait long to buy because you might get left. First class improvements being put in and all included in the price of lots.

Lots only $400 and up. Easy terms.

M. E. JOHNSON & CO., 313 H. W. Hellman Bldg. Home 6139—Sunset Main 3959. 4

FOR SALE— I did believe that there would be a generous response to my last ad., but, friends, I surely was overwhelmed with inquiries, most of which resulted in sales. It pays to tell the truth about your property and I certainly want to assure you I'll give you a square deal. I'm frank when I tell you I have sold nearly 60...00 worth of these lots in the past few weeks, even though great rains have fallen. Just come in and say, "McGrath, I'm going out to see that your property is 25 to 50 per cent. less than other lots." Do it now, today, for the $25 advance is going onto some long pretty soon. VERMONT HEIGHTS. $300. $25 cash, $10 monthly. Buys a big lot or 1-4 acre on the high ground in the city of Los Angeles in the growing southwest. All improvements included in the above price. Vermont and Boulevards 60, 80 and 100 feet wide. Two car lines pass the property; third hearing completion. I'll give you tickets and full information if you'll call on me. WARREN F. M'GRATH, with Strong and Dickinson, N.W. cor. 2nd st. and Broadway. 5

FOR SALE— WEST 12TH STREET. $9x150—At Georgia—$9x150. $2600—Can deliver this fine lot at this figure for a short time only. $500 sure profit. Run for flats and apartments. EDWARD D. SILENT & CO., 216 W. Second st. Est. 1888. Members L. A. Realty Board. 4

FOR SALE— 16x150, corner on Vermont, near 48th st. $4500, one-fourth cash. 40x125, Dearborn near Figueroa. Price $950. 80x125, corner on Flint st. Price $1300. 80x127, Grant st., near Arlington. Price $1550; terms. 81x135, Vernon ave. near Figueroa. Price $2000; terms. 80x152, Wilshire Boulevard, near Van Ness. $2000. 71x150, corner on Wilshire Boulevard Cahuenga avenue. Price $1000. 46x175, Moneta ave. near 51st st. Price $1400; $650 cash. 82x189, Hope st. near 22d st. Price $6300; terms. 50x142, Dean ave. near Vermont ave. Price $450; terms. JONES & RYDER LAND CO., 215 W. Third st.

FOR SALE— ADAMS STREET BARGAIN. READ This. $4300—West Adams street in Kinney Heights, among Los Angeles' finest homes, with 75 feet frontage on Adams by 280 to alley, at just $56 per foot. This is $1000 under value. Take it before the price is raised. HERRON REALTY CO., 201 H. W. Hellman Bldg.

FOR SALE— HERE IS A MONEY MAKER. Big lot 166x287, third lot east of Burlington on Washington, fine for apartments; will double its value within a few months. Price $140 per foot. HERE IS ANOTHER. Two blocks west of Third st. tunnel, fine apartment house site. Boylston near Arnold, lot 80x116, 8-room house, modern, all for $8000. ACME REALTY CO., (Inc.) 427-8 Grosse Bldg., 6th and Spring. Phones Broadway 1346. F9724.

FOR SALE—A LEVEL LOT, 60x140 WITH graded streets, cement walks, gas, sewer, electric lights and shade trees close in, suitable for a bungalow, residence, or flats, in the subway district, where values are sure to greatly increase. This lot is on South Burlington ave. near car line. Price only $1300; $250 cash will handle it. Fine for investment or speculation. CHAS. S. MANN, 239 W. Fourth st.

FOR SALE— City Lots and Lands.

FOR SALE— "FULMER TRACT." "FULMER TRACT." IN WESTLAKE DISTRICT. IN WESTLAKE DISTRICT. CLOSE IN RESIDENCE LOTS. SEE THE "FULMER TRACT." THAT HIGH GRADE SUBDIVISION, FRONTING WILSHIRE PLACE. IT IS THE CLOSEST IN TRACT IN THE PEERLESS WEST END. IT IS CLOSE TO PARK AND CARS. IT HAS A SUPERB OUTLOOK. IT'S IMPROVEMENTS ARE THE BEST. AND THE LOTS ARE ALL LARGE. THE "FULMER TRACT" TEN MINUTES FROM BROADWAY. IN A MODERATE PRICED TRACT. LOTS $500 TO $800. EASY TERMS. BEST PROPERTY NEAR WESTLAKE. TAKE CAR TO SEVENTH AND HOOVER. GO WEST TO SEVENTH AND VERMONT. ARTHUR W. KINNEY CO., SOLE AGENTS, 119 Mer. Trust Bldg. A2262; Main 2222. 4

FOR SALE— GOING! GOING! GOING! ONLY A FEW ACRES LEFT. Why don't you own an acre while the price is within your reach? I have three or four left, right where the progress is the best. Close to the city and on the way to the thriving city of the future. You're going to buy your own home anyway. Why not invest $400 in a whole acre and put your house on one corner. You can sell off three-fourths of it in a year and double your money. Ask me about it. EMIL FIRTH (OWNER.) 219 W. Fourth st., bet. Broadway and Hill st. HOME A5205. MAIN 2540. "You're safe at Firth's." 5

FOR SALE— WHAT ABOUT THAT LITTLE 4 PER CENT. NOW? You've got a little bunch of money earning 4 per cent. on savings account. Why don't you place it in one of these lots and make it earn 50 per cent.? One man doubled his money in two months, and I can refer you to many that did much better than that. I will sell you a large 50-foot lot for $375, worth $450 the day you get it. You can't get it anywhere else for that money, either, nor anything like it. Two car lines, graded streets, cement walks and curbs and terms to suit. No big mains. Costs you nothing to ask about it. EMIL FIRTH (OWNER.) 219 W. Fourth st., bet. Broadway and Hill st. HOME A5205. MAIN 2540. "You're safe at Firth's." 5

FOR SALE— PICO STREET. $9x139. $125 PER FOOT. 9x139. Unrestricted, fine for swell apartments. As good as a corner, three sides exposed. Near Pico, 15-foot alley on side and 25-foot court in rear. Will sell the corner one-half for same price, corner would be fine for stores and flats. EDWARD D. SILENT & CO., Est. 1888. 216 West 2nd st. Members L. A. Realty Board. 4

FOR SALE—BUILDERS, SPECULATORS, ATTENTION. I have a bunch of 17 lots in the new Wilshire district for less than $600 per lot, on very easy terms. Less than $200 cash required to swing the deal. Lots 50x150. Street work all done. These are east of Western ave. and near a car line. You can sell lots to most all future payments and make a fine profit. W. H. OBEAR, 409 O. T. Johnson Bldg. V. P. GILBERT, Mgr. Lot Dept. 4

FOR SALE— WEST 12TH STREET. $9x150—At Georgia—$9x150. $2600—Can deliver this fine lot at this figure for a short time only. $500 sure profit. Run for flats and apartments. EDWARD D. SILENT & CO., 216 W. Second st. Est. 1888. 4 Members L. A. Realty Board.

FOR SALE— $4000—On Hobart ave., modern 5-room cottage, hardwood floors, first-class in every particular, lot 50x138 to alley, best buy in the city. $4000—On Lloyd near Adams, beautiful modern house, 8 rooms, large lot. $4000—5-room house on Pasadena ave. in Garvanza, lot 50x150 to 20-foot alley; come in and let us show you this place, $1000 cash will handle it; lot value $2000. LA PLAYA BEACH REALTY CO., 245 Douglas Bldg.

FOR SALE— NORTHWEST CORNER. 80x136—WESTLAKE DISTRICT—80x136 $4700 for fine cor

Classified Liners.

FOR SALE—
Business Property.

FOR SALE—

GRAND AVE.
NEAR SEVENTH.

Absolutely the best buy on the street today, if taken at once. Can be had for less than the price recently paid for adjoining property, which is now held at $200 a foot more than the piece we offer.

ERKENBRECHER SYNDICATE (LTD.)
129 W. Sixth st.
Ground Floor.

FOR SALE—

8TH AND FREMONT.
60x150.

Choicest site for apartments in the city, $500 under present market value; house rents for $75.

$12,000.

ERKENBRECHER SYNDICATE (LTD.)
129 W. Sixth st.
Ground Floor.

FOR SALE—

Income property, close in, paying 17 per cent. Inst on $12,000; new buildings; everything up-to-date; this is an unusual bargain.

ERKENBRECHER SYNDICATE (LTD.)
129 W. Sixth st.
Ground Floor.

FOR SALE—

WONDERFUL BUY
ON WEST NINTH STREET.
LOT 75x131 FEET.
ONLY—$200 A FOOT—ONLY.
ONLY—$200 A FOOT—ONLY.
DESIRABLY LOCATED—CLOSE IN.
AT NINTH AND FIGUEROA STS.
W. 9TH ST. BEING IMPROVED.
PROPERTY WILL SELL FOR
$200 A FOOT.
AFTER IMPROVEMENTS ARE COMPLETED
BEGIN THE NEW YEAR RIGHT.
BY PURCHASING THIS PROPERTY,
AND MAKING "BIG MONEY."

ALTHOUSE BROS.,
MEMBERS L. A. REALTY BOARD.
324 LAUGHLIN BLDG.
MAIN 261. HOME EX. 203. 4

FOR SALE—

WEST SIXTH STREET.
RIGHT AT FIGUEROA STREET.
51 FEET OF FRONTAGE.
IMPROVED WITH A 15-ROOM HOTEL.
NOW PAYING 7 PER CENT. NET.
1-3 CASH WILL HANDLE THIS.
THE LEASE IS GUARANTEED.
YOU CAN GET AN INCOME,
AND THE PROPERTY WILL DOUBLE
IN TWO YEARS.
INCOME PROPERTY ON A THOROUGH-
FARE IS THE KIND TO BUY.
WE SAY THIS IS THE BEST BUY
IN THIS VICINITY.
$34,000.
H. G. COTTON & CO.,
321-3 H. W. HELLMAN BLDG. 4

FOR SALE—

ON
GRAND AVE.
GRAND AVE.

Well improved piece of income property, now paying fair investment on price asked, $25,000. $10,000 cash, $10,000 five years at 5 per cent. This will net 6 per cent. at present low rental; 10-year lease, which can be increased at expiration of same, on 5s to net 10 per cent. This is an ideal proposition for a syndicate of ten persons at $1000 cash each to secure an assured interest income on investment, with an additional increase on property valuation. The lot is worth today $12,000; improvements could not be duplicated for less than $14,000. Address X, box 151, TIMES OFFICE. 7

FOR SALE—

SYNDICATE.
SYNDICATE.
OLIVE STREET.

We are syndicating a close in business property on Olive st.; we have 4 shares to sell at $1000 each; this syn'd pr. will pay 10 per cent. inside of 3 months; we have the property at a price below the market, do not miss this chance.

"IT PAYS TO SEE US."
EDWARDS & WINTERS CO.,
323 S. Hill st. Main 5007, Home Ex. 707. 4

FOR SALE—

UNION SQUARE.
UNION SQUARE.
50x146.

With a modern 6-room cottage.

This property is ripe for moves and flats; and is by far the cheapest property in the whole Union Square district at
$6000.
H. G. COOPER & CO.,
624 (2d. Nat. Bank Bldg.
M. 182; H. 2488. 4

FOR SALE—

FLOWER ST. FLOWER ST.
FLOWER ST. FLOWER ST.

$15,000—Near Pico, 60x150 to alley. Income pay. terms.
$8750—Near 19th, 86x190, fine 9-room house, terms.
$15,000—Near 9th st., income $59, terms.
$17,500—Near 11th st., income $90, lot 80x180, terms.

FLOWER ST. BARGAIN.
W. H. OBEAR, 606 S. H. O. T. Johnson Bldg.
J. T. Kelly, Mgr. Business Dept. Main 1900, A6200, corner 4th and Broadway. 4

FOR SALE— A PICKUP.
READY FOR SUBDIVISION.

73 acres for $75,000, on S. Park ave., inside city limits, level as a table, 2 artesian wells, $900 per acre below what is being asked for adjoining property, makes 324 lots; speculator, investor, buy this, it will make you rich. Terms, $15,000 cash, balance on or before 2 years, at 6 per cent. We have option and can deliver. This is a pick-up; owner non-resident and can use the cash.

LEE A. McCONNELL & CO.,
Est. 1886. Room 1, 146 S. Broadway. 4

FOR SALE—SPECIAL BARGAIN.
50x150 FEET TO ALLEY.
ON SOUTH FLOWER NEAR 9TH.
ONLY $20,000.
IT IS THE CHEAPEST CLOSE
IN PIECE ON THE STREET.
A. T. JERGINS & CO., SOLE AGENTS.
SUITE 400, HERMAN W. HELLMAN BLDG. 4

FOR SALE—
I WILL SELL MY 60-FT. LOT ON BROADWAY FOR $1000 PER FOOT, WHICH IS LESS THAN IT IS INTRINSICALLY WORTH, PROVIDING I MAKE SALE WITHIN THE NEXT 30 DAYS. HALF CASH, BALANCE ON TIME.
THIS PROPERTY WITHIN ONE YEAR WILL PROBABLY BE READY SALE AT $2000 A FOOT.
ADDRESS THE OWNER, WILLIS GEO. EMERSON, 201-2 DELTA BLDG.

FOR SALE—FLATS.
I have a bargain in a small flat property near Pico and Figueroa sts., for only
$7500—
One six and one five-room flat; lot 50x167; this property is below value and there's a margin of fifty $500 in it.
O. M. GIFFEN, 111 Merchants' Trust Bldg., 207 S. Broadway. Member L.A.R.B. 5

FOR SALE—
Business Property.

FOR SALE—

OLIVE STREET. OLIVE STREET.
OLIVE STREET. OLIVE STREET.
60x165 FEET.
BETWEEN SECOND AND THIRD STS.

RUNS THROUGH TO CLAY ST.

THIS IS THE MOST DESIRABLE APARTMENT HOUSE SITE IN THE CITY.

PROPERTY IMPROVED WILL PAY 3½ PER CENT. ON INVESTMENT.

$21,000— $21,000— $21,000.

$1000 CHEAPER THAN ANY OTHER LOT IN BLOCK.

O. A. VICKREY & CO., 302 S. HILL ST.

FOR SALE—

15 PER CENT. BELOW VALUE.

We have a business lot on Crocker st. which we can deliver until January 7 at 15 per cent. less than the price of surrounding property. This is an opportunity to make a profit in a short time, fifty cash required.

ROBERT MITCHELL CO.,
8th floor Collins Bldg. 612 west Third st. 4

FOR SALE—
HILL ST, NEAR 47TH ST.
LOT 40x165 TO 20 FOOT ALLEY.

THIS PROPERTY IS LOCATED ON EAST SIDE (BEST SIDE) OF SOUTH HILL ST. RIGHT NEAR CAR[illegible] OF 47TH STREET.

IMPROVEMENTS CONSIST OF 1 STORY BUILDING.

INCOME $252 PER YEAR.

THERE IS EASILY $500 PER FOOT PROFIT IN THIS.

TAKING $17,500 CASH.
BALANCE LONG TIME.
PRICE $17,500.

MINES & PARISH,
212 S. HILL ST. 4

FOR SALE—

FORTUNES IN
LOS ANGELES REALTY.
ESPECIALLY HILL STREET.
HILL ST. HILL ST. HILL ST.
AND PARTICULARLY IN
BETWEEN 7TH AND 8TH STS.
OPPOSITE HAMBURGER'S NEW
DEPARTMENT STORE.
FRONTING EAST
AT $250 PER FOOT.
OUR WORD FOR IT THAT
FOR A SAFE PROFITABLE
INVESTMENT,
THIS CANNOT BE EQUALLED.
WRIGHT & CALLENDER,
239 S. HILL STREET. 4

FOR SALE—OLIVE ST. FRONTAGE
BETWEEN 7TH AND 8TH STS.
AT $100 PER FOOT.
WILL MAKE YOU
INDEPENDENT
IN THREE years.
BY ITS INCREASE
IN VALUE.
YOU CAN AFFORD TO
FORGET ABOUT IT.
$5000 cash required.
WRIGHT & CALLENDER CO.,
239 SOUTH HILL STREET. 4

FOR SALE—
FORTUNES IN
LOS ANGELES REALTY.
AND ESPECIALLY
FIGUEROA STREET.
NEAR NINTH.
50x165. IMPROVED. 50x165.
INCOME $52 PER MONTH.
ONLY $8,000.
REALLY THE BEST BUY
BETWEEN 9TH AND PICO.
12 MONTHS WILL MEAN A BIG PROFIT.
AND INCOME MEANWHILE.
WRIGHT & CALLENDER CO.,
239 SOUTH HILL ST. 4

FOR SALE—

SAN PEDRO ST.
SAN PEDRO ST.

Corner near Washington.

Only $126 per foot.

Cheapest corner on the street.

Investigate at once.

CONWAY & KESSLER,
605-7 Laughlin Bldg. 4

FOR SALE—

YOUR LAST CHANCE
to buy
Corner 41st and Moneta
Ave.
$7500.
114x180.

You cannot buy another corner here for $300 per foot. Try it and be convinced.

CONWAY & KESSLER,
605-7 Laughlin Bldg. 4

FOR SALE—

THE SOUTHWEST CORNER
OF
Vermont and Vernon.

$6500.

180x192 TO ALLEY.

The best corner on Vermont, from Jefferson to Slauson. An exceptional opportunity to get something grit-edge.

CONWAY & KESSLER,
605-7 Laughlin Bldg. 4

FOR SALE—

Maple ave., between 7th and 8th sts.,

Only $400 per foot.

Property is being advertised in this same block for $600 per foot. This is the best buy in this section.

Sole Agents,
HAY & HARDWICK,
734 Bryson Bldg. 4

FOR SALE—
The best located and the choicest improved income property on Central ave., at a sacrifice price of about 1-3 off, if sold at once. This is not idle talk, but the absolute truth, and we can prove it. Don't delay. Act quick.

GOLDEN RULE REAL ESTATE CO.,
Collins Bldg., 312 W. Third st.
'Phones A2645, Broadway 5007. 4

FOR SALE—THE SOUTHWEST IS THE place to plant your money, either for residence, business or apartment property; now listen! We own about 200 feet near Adams, Figueroa and 28th. It should be worth for residence or swell apartments not less than $15,000. You can buy it this week only, at less than 1-3 of this amount; not curbstone talk, but the owner's sworn statements. 'PHONES A7448, BROADWAY 5007. 4

FOR SALE—
$11,500—
Boundry ave. and Temple st., 55 ft. front, 160 ft. deep, with buildings, renting for $140 per month; nets 10 per cent. now. This property will be worth $20,000 in a year. Will make terms to suit.

BINGHAM & KNOWLES,
105 S. Broadway.
Home A2122. Main 2141. 4

FOR SALE—
BUSINESS CORNER.
ONLY $4275.
ONLY $4275.

S. W. corner Maple and 21st st., improved with fine cottage.
LOT 50x130.
QUICK.
JAMES H. FULCHER, 128 S. Broadway. 5

FOR SALE—
Business Property.

FOR SALE—
Owner on South Union ave., old 7-room house, lot 82x140; a fine investment; can be had if taken at once for $4000. OSCAR H. SMITH, Sole Agent, 210 O. T. Johnson Bldg. 4

FOR SALE—
ONLY 1 OF NEAR PICO AND FIGUEROA, FLATS, AND 60x165 FEET.
YOUNG & ADAMS,
324 S. HILL ST.

FOR SALE—A FINE 4 FLAT BUILDING of 4 rooms each, on a corner lot, on Pine street, Boyle Heights. Income $100 a month; price $3000, for short time. This is a bargain. F. A. HUTCHINSON, 223 S. Broadway, room 207. 4

FOR SALE — A BARGAIN; CORNER; southeast corner of Central ave. and 45th st.; 60x236 feet to alley; best on the street; price $2000. Sole agent, JOHN H. PLYNN, 105 S. Broadway. Main phones. 4

FOR SALE—
OR LEASE.
for long term, a most desirable lot on Hope street near 9th, 75x155 feet. WM. CURREN, 613 H. W. Hellman Bldg. 4

FOR SALE—BY OWNER, A FINE BUSINESS block between 7th and 8th, and Flower and Grand ave., paying 6 per cent. net income. Only good faith investors need inquire. Address X, box 82, TIMES OFFICE. 10

FOR SALE—S. W. CORNER OF HILL AND FIRST STS. 74x165. $1000 FRONT FOOT. THE CHEAPEST BUY IN ALL LOS ANGELES. H. F. KELLY, 206 S. BUNKER HILL. 5

FOR SALE—BUSINESS PROPERTY, 6 feet by 165 on Hill street, between Second and Third, $1400 front foot, the best buy in the city. WESTERVELT, 222 Merchants Trust Bldg. 4

FOR SALE—INSIDE LOT ON LOS Angeles st. Must be sold at once; also fine business corner, make offer. Ring up A2754, or B1264.

FOR SALE — $130 PER FOOT, 50x150. IMproved, one block from Grand and Pico. MAIN 1401. 4

FOR SALE — $4500, 60x150, CERES NEAR Seventh; almost new improvements. HOME 1251. 4

FOR SALE—
Income Property.

FOR SALE—
ELEVENTH STREET.
NEAR FIGUEROA.
AN APARTMENT HOUSE, LEASED FOR 2 YEARS TO ONE PARTY AT $250 PER MONTH. PAYS 7 PER CENT. ON INVESTMENT. PRICE $30,000. 1-3 CASH.
SEE OWNERS,
E. HOPPER & SON,
601 LAUGHLIN BLDG.

FOR SALE—A FIRST CLASS INCOME property in choice location on Pine Heights, consisting of two apartments of four and five rooms, modern in every detail, rents for $40. Price $30,000. 1-3 cash. Owner, 1000 E. 41st st. Phone West 3130.

FOR SALE—THERE IS NO GUESSWORK about this. It has been figured about 2 minutes; all five flats are rented to grit-edge tenants; monthly income $135; price $12,500, $2500 savings to 1; 10% get 12 per cent. net. 462 LUCAS AVE. Phone WESTON, F2626. 4

FOR SALE—BUSINESS INCOME CORNER, $3,000, income $1200 now; get this now. Phone A1005. OWNER. 9

CONTRACTORS—
And Builders.

FOR SALE—
WANTED—RESPONSIBLE BUILDERS TO ERECT A NUMBER OF MODERN COTTAGE RESIDENCES IN
STOCKTON'S
MOST HEALTHFUL AND BEAUTIFUL
RESIDENCE SECTION
—IN—
THE WESTLAKE PARK TRACT.
FOR
PLANS AND FULL PARTICULARS,
ADDRESS,
WESTLAKE PARK CO.,
214 EAST MAIN ST.,
STOCKTON, CAL.,
—OR—
C. E. HARRELL, HOTEL ANGELUS,
L. A.

WANTED—RESPONSIBLE GRADING CONtractor for street work, 50 or more blocks 200,000 yards of grading, cement walk, etc. Wrenman est, city bond work. Address C. E. HARRELL, Hotel Angelus.

WANTED—TO LET CONTRACTS OF BRICK work, plumbing, plastering, wireing and painting, no delay. 223 BYRNE BLDG. A8522, Broadway 4277. After 5, South 2285. S. JONES.

WE BUILD 4-ROOM BUNGALOW, $300; 5 rooms, $375. Low bids on all classes of buildings, plans free. CLEAVER-GUENTHART CO., Inc., 227-6 Pacific Electric Bldg.

WE BUILD 6-ROOM BUNGALOWS FOR $385; 5-room, modern, $450; our $450 pass $1000 restrictions. HOPKINS & RASMUSSEN, South 6786 or South 2725. 7

HAVE TO GET A HOME, PAY ME WHAT you can, I will build you a home, you pay for it like rent. Address 1237 EAST 67TH ST. Phone South 791.

WE FURNISH PLANS AND BUILD houses from $300 up. WESTERN REALTY & INV. CO., 424 South Hill st.

FOR SALE—
Flats.

FOR SALE—A WELL FURNISHED 7-ROOM upper flat, rent reasonable, must sell this week, going to leave city. 2502 S. HILL.

FOR SALE—
Hotels and Lodging-houses.

FOR SALE—APARTMENT AND ROOMING house, 30 rooms, modern, best location, full of permanent roomers, 24½x from $130 per month. Phone A4230, or address DR. CARPERTIN, 206 Wilson Bldg, owner. 5

FOR SALE—HOTEL, 45 ROOMS, OPPOSITE postoffice, clean, full, well furnished, piano, nets $260 monthly, rent $250, 2 year lease, price $3500, will exchange for city property, 647 S. GRAND AVE. 7

FOR SALE — COUNTRY HOTEL, CLOSE to Los Angeles, doing good business; furniture new, house modern; price only $1500. See py agent, C. H. GEORGE & CO., 224 W. Fifth st.

FOR SALE — ROOMING-HOUSE, $2000 CASH required; mortgage for balance; average monthly net income $150; reason wish to sell, sickness. Address O, box 43, TIMES OFFICE. 4

FOR SALE—THE FURNITURE OF A 36-room house, close in, always full of best people; long lease and money-maker. WAGGONER REALTY CO., 502 Grant Bldg. 5

FOR SALE—6 ROOMS, W. 6TH AND Fulton, furnace heat; all outside rooms, $275; $2000 under market price; your terms or trade. Investigate. 302 FAY BLDG.

FOR SALE — 19-ROOM ROOMING-HOUSE or exchange for equity in lot, or part cash, balance easy terms. Address GG, box 79, TIMES OFFICE.

FOR SALE—24-ROOM PASADENA ROOMing-house, $900, partly time; will pay for itself in 7 months. Address box 79, TIMES OFFICE, Pasadena.

FOR SALE—46 ROOMS, NET INCOME $200 per month; fine location, always full; a bargain, cash or trade. See owner, 521 S. OLIVE ST. Home 1282. 4

FOR SALE — 50-ROOM TRANSIENT HOUSE, S. Broadway; good brick building; doing fine business; only $1300; terms or trade. 302 FAY BLDG.

FOR SALE—9-ROOM FURNISHED MODERN flat, flat to let if furniture sold; 5 rooms $870 rent. 1040 SANTEE ST. 4

FOR SALE—A NEWLY FURNISHED ROOMing-house, 21 rooms, 2 years' lease, near Arcade Depot. 526 RUTH AVE. F2260. 5

FOR SALE—FURNITURE AND LEASE OF a 12-room house, full of roomers; must leave town. 622 CROCKER ST. 4

FOR SALE—22 ROOM HOUSE, GOOD BOOMing house, 535 S. GRAND AVE. clears $150 per month, price $1800.

FOR SALE — 8-ROOM TRANSIENT HOUSE, good location; close in; price $400. 213 E. SECOND ST.

FOR SALE—
Hotels and Lodging-houses.

FOR SALE—
HOTEL AND ORANGE GROVE.
HOTEL AND ORANGE GROVE.
An elegant 35-room hotel with 18 acres of full-bearing orange trees, yielding handsome income; on Pacific Electric car line; one of the loveliest spots in Southern California, a few miles from Los Angeles; price $31,500, half cash; hotel may be filled all the year around.

R. E. IRBETSON & CO.,
205-210 I. A. Trust Bldg.,
Second and Spring sts.

FOR SALE—LEASE AND FURNITURE of 42-room apartment and rooming-house, paying $262.50 month; rent $180 month; tenants care for their apartments; if run directly by owner should CLEAR at least $150 month; present owner cannot give it personal attention; hence would sell, or exchange it for city or country real estate.

W. A. VARCOE & CO.,
4 317 W. Second st.

FOR SALE—SEE MRS. M'FATRIDGE, 219 E. Spring. Phone A7255, for rooming-house. Bargains this week.

$400—7 rooms, modern, near Angels' Flight.
$450—14 rooms, housekeeping; income $90; new furniture, lawn; near Sixth and Figueroa.
$1300—Main st., 20 rooms; rent $120.
$2000—Broadway, 36 rooms; rent $160; lease 2 years, clears from $200 to $250 per month.
$7000—35-room modern apartment house, steam heat; clears about $2000 a year; owner sick; will consider orange, walnut or alfalfa ranch; many others. 4

FOR SALE—
Furniture of 42-room hotel and restaurant in the very heart of Hollywood. The furniture is new and first-class, and the building is new pressed brick; private baths; hot and cold water and steam heat; the owner will give long lease at $200 per month; this is an excellent money making proposition and if you are looking for something good see us about it. Price only $7000. Terms if necessary.
WHITE & NEWBY, 404 H. W. Hellman Bldg. 4

FOR SALE—
ROOMING-HOUSES.
18 rooms, all outside, good terms, $60 per month; location, near Broadway, $900.
10 rooms, modern, new furniture, rent reasonable, location near 9th st. Price $350.
21 rooms, modern, lease 7 years, very low rent; location near 5th st. Price $1250.
J. G. PLEENOR & CO.,
1204 S. Spring, Suite 14-15. 4

FOR SALE—
Hotels, rooming-houses and apartment houses on terms to suit purchaser; big, little, old and young, any size and at most any price; now house to lease unfurnished; city and country hotels sold and exchanged; money loaned to purchasers on any place we sell; established in Los Angeles June, 1894. Now at
J. R. RICHARDS HOTEL BROKERS CO.,
321 Laughlin Bldg.

FOR SALE—
$22500—40 rooms, fine location, cheap rent, good income, terms.
$14000—30 rooms, fine transient house, doing fine business.
$8000—21 rooms, good location, a snap for some one.
COOPER & CUDDEBACK, 213 S. Broadway, room 227.

FOR SALE—NEWLY FURNISHED 18-ROOM rooming-house, located west of Broadway, within few minutes' walk of business district; house has recently been repainted and papered throughout; rooms all rented and making fine income; rent $55; lease 3 years; owner in ill health; must
Home F1620. B. B. SCHURGER & CO.,
Main 5779. 306-5 Grant Building. 5

FOR SALE—
$700—27-room rooming-house, Hill st.; this price only for today; big snap.
35-room transient house, N. Main, nicely furnished; good lease; price right.
13 rooms, N. Main, transient, $300, lease.
13 rooms, N. Main, $1200; lease, transient.
ENRIGHT & TWOMBLY, 108 S. Broadway.
Phone A8222. 5

FOR SALE — OR EXCHANGE; FINE 17-room, rooming and boarding-house; beautiful place, furniture and carpets good as new, 2-story barn, walking distance, good trade, cheap rent, nice location, steady maker, only $1200, $600 will handle, balance easy. What have you to offer for exchange? L. E. TAYLOR REALTY CO., 325 Stimson Bldg. Main 1022, 7270. 5

FOR SALE—
ROOMING-HOUSE.
$750 cash handles 65-room house, well furnished; good location; Spring st. near Second; a chance to clear $250 monthly; rent only $175; price $2000; easy terms.
REHER & COOPER,
5 111 South Broadway.

FOR SALE—FURNITURE AND LEASE OF a 28-room rooming-house and boarding-house; house doing good business; rent $80 per month, if cash is paid; will sell reasonable as desires to leave city. Call 734 LAMAR ST. for East 494. Take Eastlake car.

FOR SALE—AT THE CORNER OF HIGHland and Prospect aves., Hollywood, the Bemis Brier Hotel, brick building of 42 rooms, well furnished, with dining-room attached. Apply at premises, or address X, box 153, TIMES OFFICE.

FOR SALE—WILL SELL MY 35-ROOM hotel located in business center of city, and first-class in every respect, and a money maker; will sacrifice for quick sale. Look this up at once. Address X, box 91, TIMES OFFICE. 6

FOR SALE—
Country Property.

FOR SALE — I WANT EQUITIES; WILL sell or exchange 40 acres A-1 irrigated fruit land, near large town, San Joaquin Valley in 10, 20-acre tracts, clear; for Los Angeles equities; if you can't meet your payments, let me worry about it; land actually returns from $150 to $200 per acre third year after planting. Not out; investigate. J. GRANT KLINE, Sanger, Cal. 5

FOR SALE—47-ACRE LEMON RANCH, 12-room house, barn, plenty water, 34 miles from railroad station; easy terms. A bargain; liberal discount to cash buyer.
E. V. LANDT,
5 Room 130, Stimson Block.

FOR SALE—600 ACRES, YUMA COUNTY, Arizona, choice selection of lands under United States irrigation system.
Special inducements to cash buyer.
E. V. LANDT,
5 Room 130, Stimson Block.

FOR SALE—
Unusual bargain in ranch 120 acres near Santa Barbara, rich soil, abundance of water. Artistic bungalow, with 5 bathrooms and all modern conveniences. Good outbuildings; beautiful views of ocean and mountains. Price $100. Address A. D., 113 W. Figueroa st., Santa Barbara, Cal.

FOR SALE — 8 PER ACRE FOR BEST stock ranch in California, from 2000 to 3000 acres, about 300 acres good plow land, balance fine range, well watered, good buildings, all fenced, the water controls several thousand acres, ranch is about 100 miles from Los Angeles. COFFER & CUDDEBACK, 213 S. Broadway, room 227.

FOR SALE—
FINE FOR DRY FARMING; WILL BRING $1000 PER ACRE WHEN ELEC. R.R. PASSES 11 acres, near Burbank; one crop of potatoes will pay for whole tract; commence easy cash then cheap, questionable land.
Only $150; cash $50, balance by month.
THE W. A. HEISE LAND CO.,
702 Union Trust, L. A.

FOR SALE—80 ACRES OR EXCHANGE, 8 ACRES OF fine sandy loam soil, good pumping plant, 5 acres in good bearing of alfalfa, family orchard, small house and barn, chicken pens and houses, etc.; will take $2500 to $3000 in good city or suburban property; wants some cash. W. H. TOWNSEND, 702 S. Spring, room 310. 5

FOR SALE—
A FINE ALFALFA RANCH.
105 acres at Corona; part damp lands; mesa; a good 6-room house, barn, wells, chicken sheds; abundance of water free; price $11,000.
THE W. A. HEISE LAND CO.,
702 Union Trust, L. A. 4

FOR EXCHANGE—AT GARDENA, 25 ACRES very fine berry land, part in alfalfa, 12 acres water, plenty for all purposes; price $7500. Want good city income property same value. W. E. SHELLENBERGER, 302½ S. Broadway, room 236. Phone 1422. 5

FOR SALE — $2700; AN ESPECIAL BARgain; 5 acres near McKinley Home, 250 fruit trees, 4-room house, fine well, windmill and tank, chicken corral, stable, barn, etc.; must be handled quick; bare land adjoining sale at $500 acre. HUNTER & LOWE, 415 Citizens' Nat. Bank Bldg. 6

FOR SALE—10 ACRES NEAR McKINLEY Home, 1 acre in corn, 2 acres to car line, plenty water, sandy loam; this is a bargain; price $1100, terms. BAGIN & CARR, 322 Grant Bldg. Phones Sunset Main 9448, Home 2775. 5

FOR SALE—4 MILES FROM CITY, S.E. 27 acres alfalfa, pasture, good house, plenty water, barns, etc., $10,000, half cash. Five acres 2 car lines and is cheap. HOLT & MUNTON ESTATE AGENCY, 327 Mercantile Place.

FOR SALE — 5 ACRES AT SAN GABRIEL, close to car line; water on property. $1000. PURCELL & KERN, owners, 320 H. W. Hellman Bldg. Phone Home A2922.

FOR SALE—68 ACRE FARM IMPROVED, 11 miles from town, 600 acres farmed. Fine oak timber on balance, $30 per acre. JOHN HUDSON, Templeton, Cal. 5

FOR SALE—12.31 ACRES AT DEPOT ON S. P. Railroad and electric road passes it. P. A. HOLLENBECK, 711 Central ave. Phone F4036, after 5 p.m.

FOR SALE — A CULTIVATED 10-ACRE farm, $10 down, $10 per month; no interest. For particulars address R, box 152, TIMES OFFICE. 6

FOR SALE—
CALIFORNIA LANDS.
Orchard farms and stock ranches, largest list in State. Address C. P. M'LEOD & CO., Real Land Mission, etc., San Francisco.

FOR SALE—FIRST CLASS SPUD LAND, 40 acres at $175 per acre, improved with house, barn, 4 horse power pumping plant, on car line, ½ cash, balance to suit. MERRICK & HERRICK, 213 S. Spring st. Phone A276. 5

FOR SALE—
Country Property.

FOR SALE—

BUY FERTILE DOWNEY ACREAGE.

All near flourishing city of Downey, accessible to good schools, churches and train service. Rare opportunities for small homes and productive ranches.

RANCH BARGAIN—32 1-2 acres fine soil for grain, 1-2 cash, balance terms; new house and barn, good improvements; 3½ miles from Downey; a good cheap buy.

17 RICH ACRES—Improved, 6-room house, barn; 10 acres to soft shell bearing walnuts, 4 acres bearing apples, 2 acres table grapes, 17 shares water; 1-2 mile from car line. Easy terms.

10 ACRE HOME—$3000 cash; 6-room house, barn; horse, colt, 4 cows, 25 chickens; new pumping plant, 600 feet pipe. Only 3 miles from Downey.

17 ACRE RANCH—An unequalled chance; rich sandy loam; large new barn; 12 acres alfalfa, rest plowed, land all ready for any crop; pumping plant gives 120 inches water; 1 mile from Downey, 1½ mile from car line. Ridiculously cheap at $175 an acre; 1-3 cash, balance terms.

These offerings demand immediate action. Write or see

DOWNEY RANCH CO.,
R. A. Brunson, Mgr.,
Downey, Cal. 5

FOR SALE—

EL CARMEL

Don't fail to see this beautiful tract of 3 and 10 acres. If you are looking for a

COUNTRY HOME

with plenty of irrigating water.

TRANSPORTATION

On two roads, one-half mile north of the Pacific Electric car line; 10 cents car fare, 15 minutes from the city.

REMEMBER

DEEP—RICH—LOAMY

soil with water, price $250 per acre and up, terms one-fourth cash, balance on or before 1, 2 and 3 years at 6 per cent.

DON'T DELAY

Call at once, get a home where you can raise alfalfa, fruit, flowers, vegetables and all home products and at the same time property growing in value.

FOR PARTICULARS SEE

F. H. BROOKS COMPANY,
215-16 Currier Bldg., 212 W. Third st.
Home Phone A2645. Sunset Main 1054.

FOR SALE—FORTY ACRES, RIVERSIDE County, California, ORANGE GROVE. Thirty-three acres in bearing orange trees, mainly Late Valencias, balance Ruby Bloods and Navels. Seven acres deciduous fruits. Good buildings. Other roads to packing-house and railroad. Income last year twenty per cent. Set on present price and income increasing yearly. If taken now, about $900 worth of Late Valencia oranges included with ranch. A BARGAIN. ACT QUICKLY.

S. B. KIMMELL, Sole Agent,
Hemet, California.

N. B.—This land is under the famous Lake Hemet Water Company's irrigation system—the best water in Southern California. 5

FOR SALE—

CITY TO OCEAN

5 acres of deep, rich loamy soil with plenty of water, near

M'KINLEY HOME

on the San Pedro Electric car line, just outside of the city.

A SNAP

10 or 15 acres of deep, rich soil in the

ARTESIAN WATER BELT

southwest of the city on the Redondo Electric car line, few minutes from the city. Best buy in the

SOUTHWEST.

F. H. BROOKS COMPANY,
215-16 Currier Bldg., 212 W. Third st.
Home Phone A2645. Sunset Main 1054. 5

FOR SALE—

SMALL RANCHES.
10 to 100 acres or more.
Rich delta land in the
LAGUNA DE TACHE GRANT,
along the Kern River, in
Kings and Fresno Counties.
KINGS RIVER WATER RIGHTS
WITH EVERY ACRE.
General farming, dairying, hog raising, alfalfa, fruit.
Table, wine and raisin grapes.
$200 settlers now living on the grant.
Raw land $50 the acre.
Your choice of 2000 acres.
Land to grain $75 the acre.
INCLUDING THE CROP.
It costs you nothing to talk with us before you buy.
Send for new folder, mailed
Free on application, or call on
NARES & SAUNDERS,
120½ S. BROADWAY.

FOR SALE—

FARMS

The famous Paige-Mitchell ranch near Tulare City is noted for its abundant water supply and immense crops. The soil has been PROVEN UNUSUALLY FERTILE, even for California. You can get a piece of the ranch for a farm and have it cost you no more than to rent each year cheap, questionable land.

Our plan of selling offers three different methods of payment, all on easy partial payments or crops.

Call or write for our five pamphlets about different kinds of farms and farming in Tulare county. They give facts and figures.

CALIFORNIA FARMLAND CO., OWNERS,
Ground Floor Grosse Bldg., 120 W. 6th. 5

FOR SALE—

7 acres, fine sandy loam soil, house 4 rooms, barn, plenty of water, 1-3 of premises in full bearing walnuts, an ideal chicken ranch.
10 acres with modern improvements, pumping plant on premises, 20 inches of water, close to new Alhambra car line. This place is a producer.
5 acre tracts 5 years old, walnuts, interset with alfalfa, pumping plant on premises, 17½ inches of water developed for garden purposes, that cannot be excelled.
These lands are located in the heart of San Gabriel Valley.
Young investments.
KAISER-FEYMAN CO. 212 Fay Bldg.
Phones—Main 754, Home A7830. 5

FOR SALE—FARMS.
Any size—I have them—Anywhere.
10 acres near Ocean Park, $2000.
1 10-acre piece on electric line, $300.
20 22-acre, some improved, some alfalfa, $200.
2 40-acre, some improved, some alfalfa, $150.
2 60-acre, some improved, some alfalfa, $150.
1 80-acre, some improved, some alfalfa, $150.
1 100-acre, some improved, some alfalfa, $100.
1 40-acre, walnuts, great bargain, $100.
1 10-acre, young Valencias, no front, $600.
C. W. BROCKMAN,
609 Severance Bldg.
Home F2800, Sunset Broadway 6244. 5

FOR SALE—25 ACRES SANDY LOAM SOIL, 4 acres in fine stand alfalfa, good 5-room house, elegantly furnished, including piano, new 5-h.p. pumping plant, tank, water piped all over place, 50 fruit trees, chickens, 2 acres in corn, driving mare, harness, buggy and all farming implements complete, good barn, chicken-house and brooder; this complete home can be had cheap as the owner is going East and must sell; see me at once. W. H. TOWNSEND, 702 S. Spring, room 310. Phone 6204. 5

FOR SALE—
SAN LUIS OBISPO.
On the coast line of the Southern Pacific Railroad, between San Francisco and Los Angeles. Perfect climate. Stock, grain and orchard lands for sale at low prices. No irrigation required. Ideal conditions for small farms. Rich in minerals. For complete information and illustrated matter, address CHAMBER OF COMMERCE, San Luis Obispo, Cal.

FOR SALE—TOLUCA, 20 ACRES, HIGHLY improved in apricots, peaches and vines; good barn and well; $200 per acre. HOLT & MUNTON ESTATE AGENCY, 327 Mercantile Place. 4

FOR SALE—TULARE COUNTY LANDS. Call in on the ground floor while lands are cheap; 3 sections for sale; $10 per acre. RICHARDSON LAND CO., Tulare, Cal.

FOR SALE—
Country Property.

FOR SALE—LITTLE FARMS.
—THE PALMS—
ONE-HALF ACRE PLOTS.
20 minutes from Fourth and Broadway, Pacific car service on the Venice Short Line. Splendid soil and water, city improvements. The Palms is growing by leaps and bounds. Those ½ acres are the best and the cheapest in this lovely suburb; prices will be raised January 15. You can buy on easy terms. Think of it, $1000 will buy you a small farm of ½-acre right in the line of growth of Los Angeles. Come quick.
THOMAS S. WADSWORTH,
Main 322. 212-21 Douglas Bldg.
Home A3174.
Or at the office on tract, Seventh st., Palms. 1

FOR SALE—
LITTLE FARM FOR $750.
LITTLE FARM FOR $750.

The dearest little fully equipped farm in Southern California, near Riverside, never freezes, orange, apricots, peaches, grapes, apples, figs, almonds, berries, poultry, open-air, delightful California wood and canvas bungalow of 3 rooms and porch; complete outfit for domestic use and irrigation, best of all, there is plenty of "company" work at $1.75 a day, close at hand; land, house, furniture and all for $750, ground high and location beautiful for weak lungs.

R. S. IBBETSON & CO., or
J. T. KNEWING,
210 I. A. TRUST BLDG., L. A.
A2810, MAIN 1260.

FOR SALE — COLORADO'S PRANKS DO not scare intelligent, wide-awake buyers; they know this is real bargain time to get homes in Camelia Valley; we offer fine tracts with fuel and water for only $25 an acre up, that will be worth $1000 when in bearing grapes in May and June; go with the Tuesday's excursion. L. C. PFAFFENBERGER, 1427 Pleasant ave., Los Angeles. Ca. 'Phone Boyle 87, and I will call. Or write O. C. EBERHART, Thermal, Cal.

FOR SALE—
HERE.
The finest vineyard, orchard and alfalfa land, $22.50 an acre in Wasco colony, now forming. Magnificent water supply. Call or write at once.
CALIFORNIA HOME EXTENSION ASSOCIATION, Chamber of Commerce Bldg., Los Angeles, Cal.

FOR SALE—240 ACRES, TULARE COUNTY, first-class, level orange land; to buy, $12,500; four horses, harness, wagon, top-rows, 2 plows, tools, carpenter and blacksmith, barn; 200 bearing grain; will make 30 bushels to acre; other personal property goes with land at above price; $4000 cash, balance on terms to suit purchaser. FULTON ARTHUR & GIFFIN, real estate loans, Dinuba, Cal. 4

FOR SALE—TEXAS LAND.

I have 2560 acres fine land in Reeves county, Tex., Can sell for 15 cents per acre. Good streams of water, fine stock range. Come about this.
WM. J. WELSHANS, 410 Bryson Bldg. 4

FOR SALE—
SNAP.
40 acres alfalfa land, 30 acres seeded, 2 artesian wells flowing 6 inches, 1-3 mile to railroad; new house, barn, etc.; $1000 cash buys whole place. About 12 miles southeast of city; 5 to

Classified Liners.

FOR SALE— Suburban Property.

FOR SALE—

EL CARMEL

Don't fail to see this beautiful tract of 5 and 10 acres, if you are looking for a

SUBURBAN HOME

with plenty of irrigating water.

TRANSPORTATION

On two roads, one-half mile north of the Pacific Electric car line; 10 cents car fare, 15 minutes from the city.

REMEMBER!

DEEP—RICH—LOAMY

soil with water, price $250 per acre and up, terms one-fourth cash, balance on or before 1, 2 and 3 years at 6 per cent.

DON'T DELAY

Call at once, get a home where you can grow alfalfa, fruit, flowers, vegetables and all these products and at the same time property growing in value.

FOR PARTICULARS SEE

F. H. BROOKS COMPANY,

239-40 Currier Bldg., 212 W. Third st.
Home Phone A2262. Sunset Main 1015.

FOR SALE—

CITY TO OCEAN

5 acres of deep, rich loamy soil with plenty of water, near

McKINLEY HOME

on the San Pedro Electric car line, just outside of the city.

A SNAP

10 or 15 acres of deep, rich soil in the

ARTESIAN WATER BELT

southwest of the city on the Redondo Electric car line, few minutes from the city, best buy in the

SOUTHWEST.

F. H. BROOKS COMPANY.

239-40 Currier Bldg., 212 W. Third st.
Home Phone A2262. Sunset Main 1015.

ALHAMBRA.

FOR SALE—ALHAMBRA BUNGALOW, SIX ROOMS, NEW AND MODERN, BATH, GAS, SHADES, FIREPLACE, TINTED THROUGHOUT; SCREEN PORCH AND GLAZED ATTIC; HOT AND COLD WATER AND STOVES THROWN IN. LOT 42½x242 FEET, ALL FENCED AND PLANTED WITH FRUIT AND SHADE TREES. BARN, HEN AND CHICKEN HOUSE, CORRALS, YOUNG COW AND ABOUT 40 CHICKENS; SELLER WILL PAY FOR CEMENT WALK, CURBS AND GUTTERS; CONTRACT LET. THIS IS A SNAP. PRICE FOR ALL $2750. SEE OWNER, 327 GROSSE BLDG. 6TH AND SPRING, OR BUTTERBAUGH REALTY CO., ALHAMBRA, CAL. TEL. MAIN 202. 4

FOR SALE—

I DON'T CROW, BUT WATCH US GROW. 20-lot corner, facing north, 110x178, close in, street work done. Two fine streets. A bargain, $125.

Modern California house, large lot, good sized, east front, brand new, $2650; $250 down, balance like rent, $15 per month.

ALHAMBRA LAND CO., H. Cohen, Mgr., Hotel Bldg. Both Phones 201. 4

FOR SALE—

ALHAMBRA.

Alhambra speaks for itself. So does this new 7-room attractive home, 1515, fronting the mountains, on 80-ft. oiled boulevard and 300 feet to car. Entirely modern, with furnace, electricity and very large rooms. Price $5500. Terms. HOME REALTY CO. (Inc.), 427-8 Grosse Bldg., 6th and Spring. Phones Broadway 1240; F2524. 4

EAGLE ROCK.

FOR SALE—I HAVE SOME VERY ATTRACTIVE places of from one to thirty acres in the choicest residence section of Eagle Rock on car line. I make a specialty of large villa lots and park lots in this section, on account of delightfulness of climate and beauty of location those places are unsurpassed. Call at my office, 327 Merchants' Trust Bldg., and be shown Eagle Rock property.

J. A. GATES.

Telephones—Main 46; Home 322—Offices. Alta 1146; Home Glendale 56—Residence.

FOR SALE—

EAGLE ROCK HAS THE BEST BUILDING SITES ADJACENT TO LOS ANGELES. WE CONTROL THE BEST THAT EAGLE ROCK HAS.

SEVEN THESE STATEMENTS ARE TRUE—ALSO THE NEXT ONE:

"IT PAYS TO SEE US."

EDWARDS & WINTERS CO.,

223 S. HILL.

BRANCH OFFICE AT END OF EAGLE ROCK LINE.

HOLLYWOOD.

FOR SALE—

Home of 7 rooms and one of 9 rooms, best part of Hollywood, high and sightly, $2300 each.

Beautiful lots at $1200, north of Prospect. East Hollywood lot at $525, worth $700.

HOLT & MUNTON ESTATE AGENCY.

227 Mercantile Place.

FOR SALE—LARGE, LEVEL LOT, TWO blocks west of De Longpre's, 1½ blocks north of Prospect ave. car line; price $525, terms, $100 down, balance $10 per month; this is by far the cheapest lot in this fine locality; good restrictions and terms that any one can read. L. D. IRSFELD, 106 W. Prospect ave., Hollywood. Home 252, Sunset 1511. 4

FOR SALE—ONE 7 ROOM AND ONE 3 room house, splendid location, fine view, $2450, everything modern; one block east Hollywood lot, big snap, $550 near car line, worth $1700 now. HOLT & MUNTON ESTATE AGENCY, 227 Mercantile Place. 4

SAN GABRIEL.

FOR SALE—SPECIAL BARGAINS.

2½-7 acres full-bearing oranges and lemons near new car line, $1450, $150 to $400; abundance of water; easy terms.

Beautiful 5-room cottage, all furnished, at Manhattan Beach; this is cheaper than house can be built for today.

Handsome 7-room house, on car line, three lots, all kinds of shrubbery, beautiful location, cheap; easy terms.

6 acres strawberry land, good house, cow, horse, wagon, $2500.

SAN GABRIEL REALTY CO.,

6 San Gabriel, Cal.

FOR SALE — LOT 50x135 TO 20-FOOT ALley, close to car line, at San Gabriel; price $300. PURCELL & KERN, owner, 220 H. W. Hellman Bldg. Home phone A3971.

SIERRA MADRE.

FOR SALE—

A BEAUTIFULLY LOCATED SIERRA MADRE HOUSE, FULLY IMPROVED.

My home place of about four 16-foot lots, 6-room house, (two good barns, plenty of shady trees, flowers and shrubbery; high and beautifully situated, 200 feet view of San Gabriel Valley inspiring, invigorating, uplifting.) in Sierra Madre, than from my verandah.

Drop me a card if you are thinking at all of getting a foothill home.

Address W. box C, TIMES OFFICE.

GLENDALE

FOR SALE—24 ACRES, FINE LAND, AT Glendale, with 8-room cottage and barn, $300 per acre; this can be subdivided and big money made; we only have this for a short time; call on us now if you want it. L. S. McKINNET & CO., 241 Douglas Bldg. 4

FOR SALE — BEAUTIFUL FOOTHILL ranch of 45 acres at Glendale, $12,000, if you want a fine country home that is also a good investment at half its value, buy this.

I. H. PRESTON, 408 Laughlin Bldg. 10

SOUTH PASADENA.

FOR SALE — IN SOUTH PASADENA, 6-room house with bath; east front; lot 50x150; street work done; 2 blocks from car line, near new High school; a bargain; $2750; think of it; will rent for $25 easily. Don't hesitate. W. A. GILLETTE, 'phones 468, South Pasadena.

FOR SALE — IN SOUTH PASADENA, EAST front, corner lot, 80x150; street work done; 2 blocks from Short Line, near new High School; price $750; be quick. See W. A. GILLETTE, 'phones 468, South Pasadena. 10

FOR SALE— Lemon and Orange Groves.

FOR SALE—

THE OWNER IS ILL AND MUST SELL.

30 acres at San Dimas; frostless orange belt; Valencias, 2 year buds on 4-year roots; cement flumes and vents; Columbia water; cheap; price $150; cash $750, balance 5 to 6 years.

THE W. A. HEISS LAND CO.,

202 Union Trust, L. A.

FOR SALE—PINK ORANGE GROVE, POmona, 10 acres, ½ Valencias, ½ navels, $700; will sell 5 acres Valencias, $400, and share this year's crop. SALT LAKE REALTY CO., 414 O. T. Johnson Bldg. 4

FOR SALE—

Lemon and Orange Groves.

FOR SALE—

Here is a bargain, 40 acres, fine citrus section, 40 acres set to oranges and lemons in fine condition. Fully water stocked, $30,000 cash.

How is this? 5 acres two blocks from Covina electric depot; 4-room house, 4½ acres bearing Navels and Valencias, 10 shares water. $2500.

ACME REALTY CO., (Inc.),

427-8 Grosse Bldg., 6th and Spring.

Phones Broadway 1240. F2524. 4

FOR SALE—

A SACRIFICE.

A beautiful orange grove in the foothills near Glendora for $14,000; worth over $20,000; owner must anxious to sell and you can get a real bargain.

R. IRRETSON & CO.,

239-239 L. A. Trust Bldg.,
Second and Spring sts.

FOR SALE—A REAL SNAP, 10 ACRES AT San Dimas, third Valencias, balance lemons; 1906 crop brought $150; 1908 crop, over $350, after paying all expenses this grove will easily net 10 per cent on the price asked, $1250. I. M. PRATT & CO., 606 Laughlin Bldg. "Headquarters for Orange Groves." 4

FOR SALE— Beach Property.

WILMINGTON.

FOR SALE—

You cant make a mistake if you buy real estate now at Wilmington, the coming manufacturing site and seaport, before it becomes part of Greater Los Angeles. See SCHNEIDER BROS., 429 Grosse Bldg., corner Sixth and Spring.

FOR SALE—WE ARE EXPERTS ON VALues at Wilmington property, to buy through us is to buy right. DORION YOUNG REALTY CO., 210 Mercantile Place.

SANTA MONICA.

TO LET—SANTA MONICA—

Two-story, 13-room house, including bathrooms and lavatories on each floor; suitable for high-class boarding-house or sanitarium; also new cottage for help, near car lines, postoffice and banks; a money maker. S. JACOBY & CO., 233 Pacific Electric Bldg.

SAN PEDRO.

FOR SALE—

BUY SAN PEDRO PROPERTY.

400 beautiful lots in Grand View tract, just placed on the market; streets all being graded; cement curb and water piped to every lot; building restriction $150; living in the southwestern part of San Pedro, and the grandest ocean view of any tract on the Pacific Coast; prices and terms reasonable; write for book on San Pedro. GEO. H. PECK & CO., 324 Beacon st., San Pedro; 12 American ave., Long Beach; 202 Lankershim Bldg., Los Angeles.

FOR EXCHANGE— Real Estate.

FOR EXCHANGE—A FINE BUSH ST. property, San Francisco, 1½ blocks from Fillmore st. House contains 12 rooms, 2 servants' rooms, 2 bathrooms, 2 toilets. Fine finished basement. Improvements cost $15,000. Price $34,000. Want Los Angeles and some cash. CHAS. N. GREEN & CO., 204 Severance Bldg. Phone Broadway 5178.

FOR EXCHANGE—SWELL 9-ROOM BUNGAlow, modern throughout, on corner lot, 85x150 feet to alley, with lawn, flowers, etc., servants' quarters on rear of lot; situated in Long Beach; will trade for Los Angeles property or sell very cheap on good terms. WESTERN REALTY & INVESTMENT CO., 421 S. Hill st. F5814, Broadway 2478.

FOR EXCHANGE — CITY INCOME PROPerty. We are offering for exchange a high class piece of close in improved property paying $250 per month under lease, price $26,000 mortgage $16,000. Will accept good ranch or vacant clear for equity. This is a rare opportunity. WHITE & NEWBY, 404 H. W. Hellman Bldg.

FOR EXCHANGE—10 ROOM HOUSE AND lot adjoining business corner on Central ave., mortgage $2000. Want 6 or 7 room clear residence, good locality in city or suburbs south of Pico. Mortgage for difference. ORR-SESSIONS REALTY CO., 309-11 Home Bldg. Main 6464; A6464.

FOR EXCHANGE — 40 ROOM APARTment house, close in; income $2600 per year, price $45,000; equity $20,000, will take ranch. Also 5-room bungalow, new, for vacant lot in Chicago property and some cash. PALMER & NORTON, 605 Grant Bldg. Phone A3125, Main 3700.

FOR EXCHANGE—$14,000, COMPLETE MODern 10-room country home, near Calistoga, the garden spot of California; will trade for part of the property; view and modern conveniences unsurpassed. Photographs and full particulars. FRY & COOPER & CUDDEBACK, 218 S. Broadway, room 327. Home phone A6284.

FOR EXCHANGE—PASADENA 5 ROOM house on 1-2 acre lot, place suitable for garden, chickens and cow. Will trade for city property and pay cash up to $1000. If you want city property will exchange you. See C. R. JOHN, 306 Mason Bldg. F7922.

FOR EXCHANGE—

$2000 equity in well located Chicago residence, $2000 mortgage, 5 per cent., rented $30 a year, for Los Angeles property. See THOMPSON, with Smith & Dieter (Inc.), second floor Union Trust Bldg. Phone Home Ex. 7117, Sunset Ex. 482.

FOR EXCHANGE—

Good piano in perfect order, want runabout, worth $300.

WM. J. WELSHANS, 410 Bryson Bldg. Home A1483.

FOR EXCHANGE—GOOD 160 LOT, SOUTH part city, street work done, for 5 acres near Santa Ana, Compton or locality suitable for alfalfa and poultry. ORR-SESSIONS REALTY CO., 309-11 Home Bldg. Main 6464; A6464.

FOR EXCHANGE — 7 GOOD NEW HOUSES, close in, worth about $20,000; good rental proposition; close to car shops; will take half in good vacant lots or country property, balance easy. I. H. PRESTON, 408 Laughlin Bldg. 10

FOR EXCHANGE—$4000, 5 ACRES FINE land at East San Gabriel, good 6-room house, barn, chickens, horse and buggy, all kinds fruit, water, clear; will trade for good house and lot in city. COOPER & CUDDEBACK, 218 S. Broadway, room 327.

FOR EXCHANGE — $185; VERY STYLISH carriage team, beautiful brass-mounted carriage harness, single brass-mounted buggy harness; new 2-seated Park wagon, nearly new Moyer buggy for cash. 1 Wilshire blvd. or Western ave., lot. HOME E955. 7

FOR EXCHANGE — 7 ACRES, WELL IMproved walnut grove, 10 miles from Los Angeles; $500 per acre; will pay cash difference on city property; want house and lot. Phone Main 8767. CALKINS, 726 S. Spring. 5

FOR EXCHANGE—$3500.

New 5-room modern bungalow with every convenience, Burlington ave., near Temple; will take clear lot as part payment. KERR & MORRISON, 214 Frost Bldg.

FOR EXCHANGE—15-ROOM ROOMING AND boarding-house; lot 60x132 feet, alley on side, at San Pedro; want cottage in Los Angeles. CHAS. N. GREEN & CO., 204 Severance Bldg. Broadway 5178; F9188.

FOR EXCHANGE — 4 CHOICE COWS, 12 fine yearling heifers; steers weighing 1200 pounds, 25 stands of bees, farm implements; all or part for a city lot or Burbank lots, 217 WINSTON ST. 4

FOR EXCHANGE — 15-ROOM HOUSE; LOT 75x167, on 15th st.; income $15 per month; price $1500; $4500 equity; will exchange for cottage. Main 2376, C. CALKINS, 726 South Spring.

FOR EXCHANGE—IN NORTHWEST, NEAR car line, large corner lot and two-room house; price $1300; equity $500; want grocery store. Address X, box 180, TIMES OFFICE.

FOR EXCHANGE—WE GIVE ATTENTION to real estate exchanges, and can handle your city or country property to advantage. DENVIR BROKERAGE CO., 229 Byrne Bldg.

FOR EXCHANGE — OR SALE, 6-ROOM furnished cottage; lot 50x150; street work done, near car line; want Los Angeles. Address X, box 82, TIMES OFFICE.

FOR EXCHANGE—

I make a specialty of exchanging real estate, particularly California for eastern. HERBERT A. C. W. CONWAY, Realty Board. 304-5 Bradbury Bldg.

FOR EXCHANGE—OR SALE; ROOMING and apartment house, fine location; will trade for lot or cottage. 419 GROSSE BLDG., corner 6th and Spring.

FOR EXCHANGE — $2000 THOROUGHLY equipped chicken ranch, with long lease on 4 acres, 1000 chickens, incubators, etc. KERR & MORRISON, 214 Frost Bldg. 4

FOR EXCHANGE—I MATCH ANY TRADE, large or small, in any State. J. A. KING, room 1, Lyon Bldg., Riverside, Cal.

FOR EXCHANGE—$3000 EQUITY IN MODern five-room house; will trade for small ranch. 1237 E. 49TH ST. 'Phone South 791.

FOR EXCHANGE — O. H. ANDERSON, 308 Bryson; dividing rooming-houses. Home A3873. Main 8726.

FOR EXCHANGE—INCOME PROPERTY for lots. What have you? UNIVERSITY REALTY CO., 722 West Jefferson st. 4

FOR EXCHANGE — $700 EQUITY IN GOOD, bill lot as part payment on cottage. WM. N. HOLWAY, 213 Grant Bldg. A1359.

FOR EXCHANGE—BEN WHITE WILL EXchange your property. 304 BRYSON BLDG., 2nd and Spring. Member L.A.R.B.

FOR EXCHANGE—LEAHY & SON WILL exchange your property; large list, both city and country. 214-215 Severance Bldg.

FOR EXCHANGE—WE CAN AND WILL exchange your property. REAL & BOWE, 325 Citizens' National Bank Bldg.

FOR EXCHANGE — 26-ROOM LODGING-house for equity in cottages. Room 2, 305 S. Broadway.

FOR EXCHANGE— Real Estate.

FOR EXCHANGE—

$12,000—Equity in 4-room cottage, in the hustling mining town of Anaconda, Mont., rented for $20 a month; want Los Angeles, vacant or improved property up to $3000.

$300—Equity in good lot, 41x125 to 15-foot alley; in good suburban tract; want to give as first payment on modern cottage, south, 5 or 6 rooms; will pay some cash and $40 or $50 per month on balance.

$400—Equity in 2 good lots in good suburban tract; want 5-room cottage in Pico Hts. or East Los Angeles, on high ground; will give some money and pay balance at $25 per month.

$1200—Equity in good 5-room cottage, completely furnished; want a larger house, south or southwest, up to $4000; some cash and assume.

$2500—Good lot at Long Beach; good location; want modern cottage in good location, southwest, up to $3000; some cash and assume.

See
W. S. HOLCOMB,
With the GOLDEN STATE REALTY CO.,
405-16 S. Spring st.

Both phones Exchange 28. 4

FOR EXCHANGE—

$3500—House, 7 rooms, E. 28th, near Main st.; want 5-room house in southwest up to $2000.

$2500—House 5 rooms, lot 50x150, Griffith ave. near 15th; want smaller place farther out, about 4 rooms, up to $2000.

$7500—Clear, 7-room house on Clanton st., new and modern; want alfalfa ranch or unimproved property.

$6500—House, 5 rooms and a nice grocery, feed and fuel business, in southwest; want 2 or 10 acres close to Los Angeles, on high ground.

$4000—House 5 rooms on Pico Heights, near Pico; want house and lot on good car line, 5 or 7 rooms, up to $3000.

W. H. OBEAR, 405-9-16 O. T. Johnson Bldg
E. R. Bieden, Exchange Mgr. 4

FOR EXCHANGE—

AT JOLIET, ILL.

In the fashionable residence district, beautiful modern 12-room residence; this is close to street car line, running to Chicago; price $11,000; will exchange for good grove.

La Grande st., near Santa Fe Depot, 14-room building rented for $60 per month; lot is 40x142 feet; price $7000; want small ranch in first-class shape.

$2000—10-acre truck garden, near Seattle, Wash.; want something in Los Angeles.

BOWMAN REAL ESTATE CO., 602 Laughlin Bldg.

FOR EXCHANGE—

INCOME $1800 PER YEAR.

4 flats, all leased, near Westlake Park, on two car lines, pay 10½ per cent. on investment.

FOR

Good residence or semi-business up to $7500.

ROBERT MITCHELL CO.,
5th floor Collins Bldg. 212 West Third st.

FOR EXCHANGE—OR SALE—

AT POMONA.

320 acre ranch, all in corn, splendid soil, good walnut, alfalfa, or orange land, all level, joins new electric line, 8-room residence, 2 barns, want Los Angeles or Pomona property. Price $60,000.

EDWARD E. GILLEN & CO.,

Pomona, Cal. 6

FOR EXCHANGE — $9,500; CLEAR; 9-ROOM furnished residence in the southwest; want a 30-acre orange grove; one that will show up investigation.

$10,000—77 acres, 4 in Ventura; 30 acres full-bearing apricots in A1 condition; balance land in beans; good house, barn, drying plant; best of all, ideal climate; near R.R., school and church; want good property here.

WHITE & NEWBY,
404 Heilman Bldg.

FOR EXCHANGE—2 LOTS IN PASADENA adjoining Pasadena ranch; Santa Ana way or any way; value $1400; will pay some. Also new bungalow and 2 lots, city, $4300, for South Pasadena or La Crescenta, also 10 acres fine timber, about 2,000,000 feet on Siskiyou, Siskiyou county, northern California; also 10 acres fine land San Gabriel, $6000 for Los Angeles. C. E. MOORE, 230 Laughlin Bldg.

FOR EXCHANGE — CLEAR PROPERTIES for good equity; if your property is well located and your mortgage is getting burdensome, see us. W. C. NORMAN & CO., 519 Pay Bldg. 4

FOR EXCHANGE—$15,000.

20 acres, 1 mile north of Garden Grove, 15 acres set to 4 years old of alfalfa, 3 acres blue gums, balance all fine land ready for vegetables or alfalfa.

Have 10 H.P. electric pumping plant; will take good lots or house in city up to $10,000.

See at 326 DOUGLAS BLDG. owner.

FOR EXCHANGE—UP TO 15 ACRES OF orange grove at Riverside, clear, will assume your mortgage and give good trade. C. R. JOHN, 306 Mason Bldg. F7922. 4

FOR EXCHANGE — CLOSE-IN COTTAGE for a lodging-house. ROOM 9, 240½ South Broadway. 4

FOR SALE— Miscellaneous.

FOR SALE — SEVERAL ARTICLES AT 1-4 their present value; am going away; 3 automobiles; 1 top buggy, motorcycle, complete instrument outfit with steel wagon body, See owner at Blanchard's store, Fourth and Ezra sts. Take green Boyle Heights car, off at 4th ave., walk half block east. HOME PHONE 41270.

FOR SALE—OR EXCHANGE FOR LOTS. 1 Chicago No. 4, cement block machine, latest improved; makes all sizes from 4 to 16 inches; 2 8-inch molds; all operations (everything complete); also 1 Coulter machine complete, and a portable Anderson mixer with gas engine. Address P. O. BOX 16, San Pedro, Cal.

FOR SALE — CASH REGISTERS OF ALL KINDS, AT PRICES WITHIN REASON; NEW AND SECOND-HAND; VERY EASY PAYMENTS; ABSOLUTE GUARANTEE. SEE THE NEW 1907 SPECIAL ONLY $85. EXPERT REPAIRING. DODGE, THE CASH REGISTER MAN, 134 S. Hill. Phone Home 5267.

FOR SALE—GENT'S FURNISHERS TAKE notice. I have enough fixtures to fit up an entire store, consisting of tables, shelving, counters and wall hat cases, all brand new. I will sell cheap. C. M. WEBB, 324 Center Place. Home F2945.

FOR SALE OR EXCHANGE—A CLEAN lot, new, heavy auto coat; 7 wash stands, quarter-sawed oak; 2 splendid cows, Jersey and Holstein; 1 dozen hens, laying, sell at sacrifice or take horses, mules or diamonds. PHONE WEST 1922.

FOR SALE—HOUSEHOLD FURNITURE AT a bargain; pillows, $6c; gas plate, $2; oven, $1.25; 2 heaters, $2.50; lace curtains, 35c pair; couch covers, 95c; couch upholstered, $6.50; wash machine, $6; gas range, $7; cast range, $15; 9x12 rugs, $4.50. J. M. OVERELL, 700 S. Main.

FOR SALE — COMPLETE LINE DOORS, sash, moldings, finish, glass, corrugated iron, adamant roofing, Pitkin's paint, builders' hardware, pipe, etc.; we do plumbing at both yards at lowest rates. BUILDERS' SUPPLY CO., 229 San Fernando st. 2642 Andrew st.

FOR SALE—300 assorted DAMAGED BOOKS; also tarred and rosin sized building papers at prices ranging from 2½ cents to $2 per roll, must be sold. BUILDERS' SUPPLY CO., 229 San Fernando st. 2642 Andrew st. 13

FOR SALE — BOILERS, ENGINES, GASOline engines, pumps, hoisting engines, wood and iron working machinery bought, sold, rented and exchanged. J. WHITE & MACHINERY CO., 714 N. Alameda st.

FOR SALE — ON EASY PAYMENTS, BAR fixtures, new and second-hand billiard and pool tables, billiards and bowling supplies. We lead in cheap prices. BRUNSWICK-BALKE-COLLENDER, 321-3 S. Third st.

FOR SALE—200 PICKING BOXES 30 LBS. with 3 covers, 4 large galvanized tanks, 2 small tin tanks, 300 funnels, 22 cases half gallon jars, with covers. 413 H. W. HELLMAN BLDG. Main 167, Home A1167.

FOR SALE—ELEGANT UPRIGHT MAHOGany piano, as good as new; excellent tone; cost $500; must sell; will take $300. Phone BROADWAY 2906.

FOR SALE—A COMPLETE BAKERY OUTfit, large portable oven, with oil burners, counter and shelving. Cheap at 1272 WALNUT ST.

FOR SALE—PRAIRIE STATE INCUBATOR and brooder, used twice, bargain. Phone Main 7461. 1417 S. FLOWER.

FOR SALE—SAFES, NEW AND SECOND-hand. HERRIG-HALL-MARVIN SAFE CO., 420 S. Los Angeles st.

FOR SALE—4 GOOD SECOND-HAND SAFES must be sold. A. F. ANDERSON & CO., 222 N. Main st.

FOR SALE—INCUBATOR AND BROODER, ice box and some furniture, very cheap. 719 E. 1ST ST.

FOR SALE—200 TONS GOOD OAT AND barley hay. H. B. ALLEN, South Pasadena.

FOR SALE—LOT OF GENUINE GOVERNment military saddles, $5.50. 124 S. MAIN ST.

FOR SALE — A FLAT-TOP MAHOGANY desk and chair. F. M. WEBB, 217 Bryson Bldg.

FOR SALE—600 FEET OF GOOD SECOND-hand lumber, cheap. 1215 W. WASHINGTON ST.

FOR SALE — 2 INVALID CHAIRS FOR renting. EAMES TRICYCLE CO., 327 S. Spring.

FOR SALE — MACNEAL & URBAN SAFES, 420 E. SECOND ST.

FOR SALE— Miscellaneous.

FOR SALE—SECOND-HAND FURNITURE, STOVES, CARPETS, DESKS, ALL CHEAP. RANGING IN QUALITY FROM THE SIMPLEST STYLES TO THE BEST. ALWAYS ALERT FOR BARGAINS WE UNDERSELL ALL COMPETITORS.

Just look over our stock before you buy. It will save you a lot.

GAS RANGES.

We set them up, connect and guarantee against gas leakage, etc., at about one-third what new ones cost.

COOK STOVES AND STEEL RANGES.

We can save you from $5 to $20 on a stove, connected and guaranteed.

SKEELS BROS., 907 S. Main. Both phones.

FOR SALE—BEAUTIFUL UPRIGHT PIANO, used only 3 months; well-known make; genuine ivory keys; elegant colonial case; up-to-date in every way and like new; 2 pedals; 6 strings to each tone; continuous dust-proof hinges; full length music rack; handsome velvet scarf and stool; well worth double, but will sacrifice for only $195; can arrange for $5 monthly payments. This is a snap, and it will pay you to call and see it. 523 S. HILL. 4

FOR SALE—BILLIARD AND POOL TABLES cheap, 112 EAST THIRD, 2nd floor.

FOR SALE — 1-CARAT DIAMOND, $120. Address W, box 60, TIMES OFFICE. 4

FOR SALE— Furniture.

FOR SALE—FURNITURE, SECOND-HAND OR NEW, GENUINE BARGAINS.

LEASE EXPIRES.

Giving up part of our space, must move a lot of heavy goods at cost; several butchers' and grocers' refrigerators, French range, steel ranges, gas range, counters and show cases, tables galore.

DESKS.

We are already well known as headquarters for roll-top desks, flat-top typewriter desks, office chairs, Smyrna and brussels rugs, matting and linoleums.

RENT DESKS.

We buy, sell, exchange and rent desks on liberal terms.

WE RENT FURNITURE.

One piece or a houseful for one day or a month. Call on up.

Everything in the second-hand line. Good stock new goods; all bargains.

SKEELS BROS., 907 S. Main. Sunset Phone, Broadway 4456; Home 7013.

FOR SALE—BARGAIN, HANDSOME NEW furniture, 6-room modern flat, sun in every room; five minutes' walk to Times Office; three rooms pay $45; rent $30. Going east. PHONE MAIN 8582.

FOR SALE—NEW FURNITURE AND CARpets of 7-room house and house to rent, low rent, 10 minutes' walk from business center; good opportunity. 1007 W. 7TH ST.

FOR SALE — FURNITURE OF 5-ROOM flat including fine pianos, flat for rent reasonable, cheap if taken at once. 240½ S. FIGUEROA ST. Phone Home A4455. 6

FOR SALE — ROLL-TOP AND FLAT-TOP desk, several office chairs; also Remington typewriter, snap. DEMMITT CO., 129 North Main, upstairs. 5

FOR SALE — FURNITURE, CARPETS, bookcases, office chairs and office desk, must be sold immediately. 422 E. FIFTH ST. 10

FOR SALE—BEAUTIFULLY, NEWLY FURnished flat of 4 rooms, very cheap; party going east. 1241 S. HOPE ST.

FOR SALE—MATTRESSES AND COUCHES. Our own make; bargains in wardrobe-couches; also iron beds. 749 W. SEVENTH ST.

FOR SALE — FURNITURE OF 2 ROOMS; will rent rooms to party buying furniture, $4 per month. 220 N. OLIVE.

FOR SALE — 5-ROOM FURNITURE CHEAP, and flat for rent; reasonable. 1428 S. LOS ANGELES ST. Phone Main 7267. 9

FOR SALE — FURNITURE, FURNITURE; new stock, lowest cash prices. WHITE & RICHMOND, 1015 S. Main.

FOR SALE — FURNITURE OF 5-ROOMED cottage; will rent cottage cheap. 1746 NEW HAMPSHIRE ST. Take Washington car. 7

FOR SALE—FURNITURE AND LEASE OF a fine 7-room 2-story flat; close in; 2 bedrooms downstairs. Phone F7371. 5

FOR SALE—FURNITURE OF 7 ROOM UPper flat, $500, must sell this week, going to leave city. 1402 S. HILL ST.

FOR SALE — NEW FURNITURE OF 6-room cottage for sale, $150; cottage rent $15. LEASE, between 12 and 1. 4

FOR SALE — OR EXCHANGE, FOR LARGER house, furniture 5-room cottage, $225; rent $20. 532 S. HILL.

FOR SALE — FURNITURE OF 8-ROOM house, $65; 8 rooms to rent. 1015 S. FIGUEROA ST.; bargain; 2 rooms rented.

FOR SALE — FURNITURE OF 11-ROOM house, close in; reasonable rent. Full. 541½ S. GRAND.

FOR SALE—FURNITURE OF 6-ROOM SUNny flat, a bargain, close in, 527 S. FLOWER ST.

FOR SALE—FURNITURE OF 5-ROOM FLAT cheap; rent $20. 227 PAVILION PLACE. Key at 512 CALIFORNIA ST.

FOR SALE—FURNITURE OF 7 ROOM flat, new, including silver, china and linen, cheap, low rent. 538½ ALVARADO ST. 4

FOR SALE — FURNITURE OF 5-ROOM flat, $150. 1012 E. 4TH ST.

FOR SALE—GAS RANGES, FOLDING BEDS, stove and furniture, cheap. 127 S. Grand ave.

BUSINESS CHANCES— Miscellaneous.

WANTED—A PARTY WHO CAN INVEST $300 in a first-class manufacturing business; will stand thorough investigation; 1-2 interest. Address Z, box 100, TIMES OFFICE, or Phone B4974.

WANTED—STEADY, RELIABLE MAN UNder $5 with $600 to buy half interest in manufacturing business, guarantee $150 per month. Apply 629½ S. BROADWAY, room 7.

THE BEST PAYING CIGAR STAND IN city for $2300; any person looking for a snap should investigate; business netted $400 last month. Address X, box 54, TIMES OFFICE. 6

FOR SALE—RESTAURANT, DOING GOOD business; rent $40; 4 years' lease; full investigation courted; price complete, $350. W. G. HENRY, owner, 215 E. 5th st.

FOR SALE—BAKERY IN SUBURBAN town, good paying business, making 300 loaves; cakes and pies according. Address W, box 59, TIMES OFFICE. 7

FOR SALE—OR EXCHANGE—GROCERY store doing good business, new stock, fine location; invoice about $2000. Want cottage or ranch. HUFFMAN, 120 S. Broadway.

$200 WANTED FOR HALF INTEREST IN city business requiring services of young energetic partner of education and refinement. Address X, box 166, TIMES OFFICE. 6

REAL ESTATE BUSINESS, BEST LOCATion in the southwest, would consider partner. This ad will not appear again. Do it now. Address X, box 4, TIMES OFFICE. 4

FOR SALE—REAL ESTATE OFFICE, ground floor, best location, on Broadway, clearing over $400 per month; only $300. Address X, box 158, TIMES OFFICE. 4

WANTED — MAN TO ENGAGE IN THE theatrical business with small capital, salary $100 per month, profits satisfactory. Room 9, 206½ S. BROADWAY.

FOR SALE—A FIRST-CLASS POOLROOM, with cigar stand and soda fountain in connection; price $5000. Address M, box 19, TIMES OFFICE.

FOR SALE—BAKERY, MUST BE SOLD; fine location; doing a fine business; store to rent 4 years' lease; horses and wagon. 42 LUCAS, 231½ S. Spring.

FOR SALE—GOOD PAYING ROUTES ON morning paper; price right, if sold at once. Owner must go to Fresno. Address X, box 41, TIMES OFFICE.

FOR SALE—A DESIRABLE GENT'S FURnishing stock, good lease and business; small invoice will handle. WAGGONER REALTY CO., 249 Grant Bldg.

LADY WHO CAN INVEST $200 CAN MAKE $30 weekly, and expenses; experience unnecessary; traveling. Address X, box 72, TIMES OFFICE.

FOR SALE—NICE, CLEAN LITTLE GROcery business, good location, 3 living rooms, furnished, cheap rent. San Pedro car. 3228 S. PARK AVE.

WANTED—MAN WITH SMALL CAPITAL, salary $25 per week, capable of selling ticketing in leading theater, ROOM 2, 204½ S. BROADWAY.

FOR SALE—UP TO DATE DRY GOODS store, fine business location, sickness only reason for selling. 300 E. 40TH ST., Maple ave. car line.

FOR SALE—A MEAT MARKET DOING A fine cash business, no other shop in locality, rent $15 per month; $300 takes it. Phone BOYLE 1025.

FOR SALE — GROCERY BUSINESS, W. Washington; doing a splendid business; write for particulars. Address X, box 77, TIMES OFFICE.

WANTED—GORDON PRESSMAN WITH $200 to buy interest in established office. Investigate at once. Address X, box 180, TIMES OFFICE.

WANTED—RIGHT PARTY WITH $10,000 to invest in proven proposition, one that will bear investigation. Address X, box 2, TIMES OFFICE.

FOR SALE—CIGAR STAND, $225. NICE place in front of barber shop, rent $15, lease 2 months rent paid, 127 NORTH BROADWAY.

WANTED—LIVE MAN JOIN ME IN brokerage business with $1500 or more $20,000 per month. Address O, box 25, TIMES OFFICE. 4

WANTED—JOB PRINTER WITH $300 to buy interest in established office, investigate at once. Address X, box 196, TIMES OFFICE. 4

WANTED — WE HAVE A CASH BUYER for a good cigar stand. WAGGONER REALTY CO., 249 Grant Bldg. Phone F7469, Main 8726.

I. D. BARNARD, 138 S. BROADWAY, WILL sell out your business for cash. 4

FOR SALE—SAKER SHOP IN COUNTRY doing a good business. Address Z, box 177, TIMES OFFICE.

BUSINESS CHANCES— Miscellaneous.

FOR SALE—

We have several parties who wish to invest from $15,000 to $25,000 with their services, in a good wholesale, retail or manufacturing concern; if you have something that will stand investigation, let us hear from you. All replies treated confidentially.

ROBERT MITCHELL CO.,

Fifth floor Collins Bldg. 215 W. Third st. 4

FOR SALE—ABOUT $1800 WILL BUY A corner grocery, established over 2 years, splendid location, fine counter trade, mostly for cash, horse, wagon and fixtures, $450 stock at invoice, rent only $25 month; no old stock, good reasons for selling; this is a good thing for right party with cash; no agents wanted. See MR. VICTOR H. TUTTLE, with R. L. Craig & Co., about it. 4

FOR SALE—

One of the best corner grocery stores on Pico st., strictly cash trade, daily, no soliciting, cheap rent, 2 living-rooms, fixtures are fine, clean stock, high-class trade, this store has never changed hands; invoice $1800.

ALSO,

A fine meat market for $600, daily sales $50; this is first-class.

D. T. FLICK, 424 S. Hill st.

FOR SALE—GROCERY STORE.

W. Pico, close in, no better corner on the street, present owner for past years, rent $25 with barn and warehouse, sales $45 daily, large counter, cash, fixtures and stock at invoice.

A little dandy on San Pedro st., sales $20 daily, cash; cheap rent, price $750.

T. T. MOORE REALTY & BROKERAGE CO., 215 Mercantile Place.

CIGAR STAND AND 2-CHAIR BARBER parlor for sale something fine, right in the heart of city and clearing $100 per month; rent $40 monthly, with 2 years' lease, experience not necessary as you run the cigar stand and collect from barber parlor, price $900; this place is $1200 and you get in. Call room 622 CITIZENS NATIONAL BANK BLDG., Third and Main st.

LUMBER—HAVE A GOOD SAWMILL, capacity 75 thousand feet daily; logging outfit and control 12 million feet Oregon pine and redwood timber, near San Francisco. Want partner with capital. Good opening for eastern man wishing to enter business here; experience not required. C. A. MACOMBER, 2313 Pine st., San Francisco. 6

FOR SALE — A GOOD COMBINAT

Classified Liners.

STOCKS AND BONDS—
And Mortgages.

WE BUY AND SELL ALL CLASSES OF stocks and bonds; especially industrial bonds. Call on us by telephone and we will call at your residence with particulars. JONES & RYDER LAND CO., 215 W. Third street.

LOANS SUBJECT TO SALE— On the choice of Los Angeles Abstract and Title Co.'s or Security Home Savings Bank stock at the market price. JOHN M. C. MARBLE CO., 324 W. Hellman Building.

RIGS ON WHEELS—
All Sorts.

AUTOMOBILES.

WE TOUR AUTOS WITH US; OLDEST EXclusive dealers; have more buyers than we can supply with second hand cars in good order. W. F. PIPHER & CO., 341-2 Citizens Nat'l Bank, Home 6879.

FOR SALE — RUNABOUT, 16-H.P., 1906 model, quarterly, secured by first mortgage, with speedometer, just overhauled and in perfect condition. MIDDLETON MOTOR CAR CO., 325 S. Main st.

POSITIVELY YOUR LAST CHANCE; Cadillac Runabout, top and fully equipped for $500. W. F. PIPHER & CO., 341-2 Citizens' Nat'l Bank Bldg. Home 6879.

AUTO TO EXCHANGE FOR CASH, POPE-TOLEDO, 4-cylinder, side entrance, in perfect condition; top, tires fully equipped. Address N, this office.

FOR SALE; YOUR CHOICE OF 2 FINE cars; new tires and detachable tonneau. W. F. PIPHER & CO., 341-2 Citizens Nat'l Bank. Home 6879.

FOR SALE, 1000 SHARES OF SILVER PICK Consolidated stock, cheap, could take automobile in exchange. W. ORMOND, University Club.

FOR SALE—1 CYLINDER MITCHELL RUNabout in good condition. A bargain if taken quick. MITCHELL AGENCY, 230 S. Los Angeles.

THE PERFECT HOME GARAGE. WHEN you get an automobile or have one to store, see us. GARAGE, 823 S. Main.

FOR SALE—MAXWELL, CLEVELAND AND Watson's Quick Loans. Home 6294.

FOR SALE—1906 Oldsmobile, 2-cyl. GARAGE, 823 S. Main.

EXCHANGE—1906 TWO CYLINDER AUTO for clear city lot, about $1000. GARAGE, 823 S. Main.

FOR SALE—1906 TWO CYLINDER AUTO; must be sold at once; will sacrifice for cash. 1000 W. 7th st.

AUTOMOBILE TANK AND HANGER CHEAP
for cash. What have you? Address Y, this office.

FOR SALE—PIERCE ARROW AND 45 H.P. Mitchell. HOME GARAGE, 823 S. Main.

BICYCLES.

FOR SALE — LADY'S BICYCLE, WITH coaster brake. Phone 21111. 1820 S. Union.

FOR SALE—PHAETONS, RUNABOUTS, ROAD WAGONS, HARNESS, ETC.; prices before buying. ABBOTT & COMPANY, 1000 South Los Angeles st.

FOR SALE — TWO-SEATED ONE-HORSE rubber-tired buggy, without removing from possession. 1000 W. 7th st.

BUGGIES AND CARTS.

FOR SALE—NEW 2 SEATED FRAME buggy, cheap. 1000 W. 7th st.

LIVE STOCK FOR SALE—
Horses, Cattle, Mules, Etc.

HORSES—

FOR SALE—Fine young horses for all purposes. Will stock the highest grade of horses for sale.

TO LOAN—On horses.

TO LOAN ON GOOD PROPERTY IN SUMS OF NOT LESS THAN $10,000.

WATSON'S LOAN DEPARTMENT, 223 Trust Bldg.

JONES & RYDER LAND CO., 215 W. THIRD.

SALARY LOANS.

WATSON'S LOAN COMPANY JUST STARTED to negotiate a private bank for salaried people; desire you to borrow money of us; we are specialists in salary loans; we employ no collectors; we come to see you at your work. You can pay us back in small monthly payments to suit your convenience; no one will ever know of your business with us. WATSON'S LOAN CO., 223 TRUST BLDG., cor. Fifth and Spring sts. Open Mondays, Wednesdays and Saturdays evenings.

MONEY TO LOAN—5 TO 7 PER CENT. ON city property. BRADSHAW & HOGG, 336 Bradbury Bldg.

$1000 TO LOAN—FUND FOR LARGE LOANS. J. M. DAVISON & SON, 204 Bradbury Bldg.

MONEY TO LOAN ON DIAMONDS, watches, etc. H. SPRING.

MONEY TO LOAN ON REAL ESTATE AND CLEVENGER & CO., 607 Hellman Bldg.

MONEY TO LOAN AT 7 PER CENT. ON real estate. HOME E329.

NO MONEY TO LOAN ON CITY OR COUNTY property. A. M'CALL, 234 Bullard Block.

MONEY WANTED—
On Collaterals.

MONEY.

WE BUY AND SELL ALL CLASSES OF stocks and bonds; especially industrial bonds. Call on us by telephone and we will call at your residence with particulars. JONES & RYDER LAND CO., 215 W. Third street.

LOANS SUBJECT TO SALE— On the choice of Los Angeles Abstract and Title Co.'s or Security Home Savings Bank stock at the market price. JOHN M. C. MARBLE CO., 324 W. Hellman Building.

FOR SALE BIDWELL COLD MOTOR car; as good as new; cheap. 1000 W. 7th st., San Francisco.

BUILDING MATERIAL.

FOR SALE—LUMBER, SASH, DOORS, ETC., from the wrecking of the Nadeau Hotel. Apply on the premises, cor. Main and Commercial sts.

DRESSMAKING—
And Dressmakers.

DRESSMAKING, SHIRT WAISTS, NEATLY done for 50 and 75 cents. MME. JANE, 647 Towne ave.

DRESS PLEATING CO., 345½ S. BROADWAY.

MISS E. HARMENT CUTTING SCHOOL, 307 TAILORING COLLEGE, 309 W. SEVENTH.

MAKER WOULD LIKE A FEW MORE engagements by the day. 1265 Stanford ave.

RELIABLE DRESSMAKER, 1000 W. 7th st. PHONE Fl...

LIVE STOCK FOR SALE—
Poultry, Birds, Dogs, Etc.

FOR SALE—OR EXCHANGE— 300 prize White Wyandottes, White Minorcas, Barred Rocks, Indian Runner Ducks; 504 egg Jubilee Incubator, 2 large 4 section brooders, fine driving horse, cow, surrey and harness; 1500 feet poultry fence, posts, mills, etc., f.o.b. Sanger, for $1000, or half price. What have you to trade? Am leaving in 10 days. 30 fine cockerels for $1 each, worth $5. J. GRANT KLINE, Sanger, Cal.

FOR SALE—5 BUFF ROCKINGTONS, BEAUties, young and laying, prize winners, $5 each, 4 dozen brown Leghorns, $3 per dozen delivered in city, fine fresh Jersey cows, 5 gallons, good butter cow. Call today. Cotegrove car to NORDICA AVE.

FOR SALE — CHEAP, A FEW FINE healthy, thoroughbred Rhode Island Red cockerels. Case strain. 1221 S. UNION AVE.

LIVE STOCK WANTED—
Of Various Kinds.

WANTED—A FIRST-CLASS DRIVING OUTfit, bay, black or brown mare, 1100 to 1200 pounds; must be sound, city broke and suitable for lady's use, for which I will give a beautiful suburban corner lot, 65x185, one block from electric cars, valued $900; sidewalks, curbing, oiled streets and water. 325 BRADBURY BLDG. Home 'Phone A3239.

WANTED — TO BUY A HIGH-HEADED black or dark bay horse; must be good traveler and gentle. 247 SOUTH MAIN STREET.

WANTED—GOOD SERVICEABLE HORSE; must be sound and gentle. YOUNG & ADAMS, 204 S. Hill st.

LOST, FOUND, STRAYED—
And Stolen.

LOST—STRAYED OR STOLEN FROM LAWrence D. Burck, 625 Wilshire Place, on Thursday morning, January 3, a brown collie dog puppy, about 6 weeks old; white collar, breast, feet and tip of tail; dark streak down back; reward for return or information leading to recovery.

LOST—SORREL MARE WITH RAG OR right fore foot and broken tail bone, Return WHEATLEY-LEARNED PRODUCE CO., stalls 1 and 2, Market Square, Third and Central. Reward.

LOST 6 WILL THE PARTY WHO WAS seen to pick up the diamond marquise ring in the grill room of the Alexandria Hotel, New Year's eve, please address X, box 150, TIMES OFFICE, and receive reward.

LOST—NEW YEAR'S EVE, ONE JADE and gold back comb, one solid gold back comb and side comb, one pair eyeglasses, with gold chain. Reward. ROOM 204, Mason Bldg.

LOST — ON MONDAY, DEC. 31, GENTLEman's silk umbrella with stag handle, silver tip; engraved J. O. M. OWNER, 136 Pacific Electric Bldg. Suitable reward for return.

LOST—BOSTON BULL TERRIER, 8 MONTHS old, with white markings around his neck, white feet and brindle body; liberal reward if returned to 1248 W. 7TH ST.

STRAYED—FLARGE DARK BROWN GELDing with white markings; when leaving had blanket on and hind legs bandaged. O. F. McDERMONT, 140 Alegro st.; reward.

LOST — SMALL PURSE CONTAINING about $15. Finder will please return to cashier JONES & RYDER LAND CO., 215 W. Third st. and receive reward.

LOST—LONG BLACK POCKET-BOOK CONtaining papers of no value to any one else; finder return to BERRY, 202 N. Main st.; good reward. Phones both 1936.

LOST — AT WINDOW M. TO N. IN P.O. lady's handbag containing $30 currency, about $5 silver, door key, pair spectacles. Return to 744 S. HOPE; reward.

LOST—$15 REWARD FOR RETURN OF DIAmond ring left in washroom of Pullman car from San Diego, New Year's morning. Please return to TIMES OFFICE.

LOST — AT ASCOT PARK, NEW YEAR'S afternoon, large silk handkerchief; bluish tinge. Return to GERSON BEATUS, 251 South Main. Reward if desired.

STRAYED—BLACK HORSE, DOCKED, 4 white stockings, star, white nose, legs clipped, suitable reward. Phone Home 5877. 2467 S. FLOWER ST.

LOST—THURSDAY, A NOTE BOOK BEtween Third and Hill, and 6th and Spring sts. Return 228 GROSSE BLDG. 6th and Spring.

LOST—GOLD LOCKET, SET WITH 5 SMALL diamonds, monogram, R. E. F. on back. Reward if returned to 620 S. SPRING ST.

LOST—JANUARY 1, DIAMOND SCARF PIN, half ...e value paid for return. HOSSACK, Room 509 Citizens National Bank Bldg.

LOST — STRAYED OR STOLEN, WHITE Poodle, 6 months old; reward $10 if returned to 1208 WILTON PLACE.

LOST—TUESDAY, GUN METAL WATCH and fob; between Alexandria and Van Nuys Hotel; reward. ALEXANDRIA HOTEL.

LOST—SOMEWHERE BETWEEN 2ND AND 5th on Broadway, a small brown mink boa; finder return to 221 W. 2ND; reward.

LOST—A GOLD BRACELET, THREE TOURmaline stones, initials C. A. M. on inside. Reward. ROOM 21, 120 Franklin.

LOST—DOUBLE DRAGON GOLD PIN, rough pink pearl setting. Liberal reward, 625 PACIFIC ELECTRIC BLDG.

FOUND—PURSE CONTAINING 3 RINGS, necklace and small amount money. Owner, please telephone SOUTH 3825.

LOST—A STICK PIN SET WITH AN O...e opal. Return to FORD, ... & LITTLE CO., 213 S. Broadway. Reward.

LOST—LADY'S PLAIN GOLD WATCH WITH M.A.C. monogram on back, please return to 532 BYRNE BLDG.

LOST—NEW YEAR'S EVE, LADY'S PEARL handled umbrella, $5 reward. D. R. PLUNKETT, 2114½ East 5th st.

LOST—JAN. 3, DIAMOND RING IN BLACKstone's dry goods store. ...one 34 LONG BEACH. Liberal reward.

LOST—ALLIGATOR POCKETBOOK WITH papers of value to owner only. Reward. PHONE HOME 10781.

FOUND—JAN. 2 ON ...ST ST. BETWEEN Hill and Olive sts., diamond pin. 116 S. HOPE.

STRAYED — FROM HOLLYWOOD, DARK bay rat-tailed mare, reward. Phone WEST 6334.

LOST—TWO SMALL KEYS, NO. 39, AT PA...c Electric Depot ...return to MRS. NORRIS, San Pedro. Reward.

MINING—

BARGAIN—2500 SHARES OF SILVER PICK Leasing Syndicate cheap; would take automobile in exchange. F. ORMOND, University Club.

YARNELL QUARTZ MILL AND STANDard concentrators run daily, 2:30 p.m., 729 E. FIRST ST. Inspection cordially invited.

PARTIES WANTING TO INVEST IN FIRST class mining property in Mexico on ground floor, address W, box 18, TIMES OFFICE.

IRVING & CO., GOLD REFINERS AND Assayers, cash for bullion. 128 N. MAIN ST.

ASSAYING.

ASSAYS, ANALYSES. NO STUDENTS. Phone 2864. BAVERSTOCK & STAPLES, 225 W. First.

IRVING & CO., GOLD REFINERS AND Assayers, cash for bullion. 128 N. MAIN ST.

WADE & WADE CO., 215 E. FIRST. Assaying, analysis, cement tests, etc.

GOVERNMENT LANDS—
And Land Scrip.

WE CAN LOCATE YOU ON 160 ACRES OF fine agricultural land for $100, colony of high-class American people now forming. MOJAVE RIVER LAND AND WATER CO., 33 Chamber of Commerce Bldg.

GOVERNMENT LAND THAT WILL BE worth $50 per acre in few years, under homestead or desert act. CHARLES W. EVERETT, 676 Echandia st., Los Angeles.

ATTORNEYS—
And Counselors at Law.

LAWYERS' CLEARING-HOUSE. Careful and prompt attention given to all kinds of law business. Special attention given to the prosecution of claims against FRAUDULENT MINING, LAND AND OTHER SCHEMERS. No charge for consultation. A. A. DEAN, Manager.

GUARANTEE LAW AND COLLECTION AGENCY, 212 Citizens' National Bank Bldg., corner Third and Main. All kinds law suits handled by competent attorney; collections made everywhere; fees and terms suit clients; consultation free.

LOS ANGELES LAW AND COLLECTION Company. No fee without success, consultation free, estates settled, marriage laws, damage suits, liens, etc. Attorney and notary. 516 GRANT BLDG., 4th and Broadway.

MIDDLECOFF, WALTER W.—ATTORNEYat-law. Entrance room 213, Herman W. Heilman Bldg. Phone A3674.

STORAGE—
All Sorts.

TO LET — SEPARATE IRON ROOMS, $7 per month; trunks, boxes, 25 to 50 cents. Phone for our large vans when you move. COLYEAR WAREHOUSE CO., 417 San Pedro st. Office 324 S. Main. Phone Main 1171, Home 2154.

THE L. A. VAN TRUCK AND STORAGE CO.'S office moved to 440 S. Spring st. H. M. DUNSTON, Pres.

PHYSICIANS—
With Offices and Hours.

DR. CARTER'S MONTHLY REGULATOR is the only remedy that never fails to relieve the most obstinate monthly irregularities in a few hours. It will not injure the most delicate woman, and is POSITIVELY GUARANTEED in every case. Ladies are cordially invited to call and consult free of charge, a regular graduate physician of 14 years' experience in treatment of monthly irregularities, sterility, change of life, cancer and all diseases peculiar to women, by improved methods, without resorting to painful and dangerous operations. PAINLESS CHILDBIRTH assured. Ladies wishing to remain under the doctor's personal care will be received in their private home, supplied with trained nurses and every convenience for the safety and comfort of patients. All who have been unsuccessfully treated by other physicians are specially invited to call or write. Consultation free and strictly confidential. Hours 9 a.m. to 8 p.m., Sundays 10 to 12 a.m. DR. AND MRS. CARTER, 324 Mercantile Place, over 543 S. Spring st. Home 'Phone 9033, Main 4579.

DR. WILLIS, SPECIALIST FOR WOMEN. Registered under California laws, 22 years in Los Angeles; graduated female assistant; satisfaction guaranteed in all women's diseases and complications from whatever cause. Strictly first-class sanitarium with trained graduates nurses. Fee $2 and up, payable when patient is satisfied that my treatment will be successful. Consultation free of charge. Hours 9 to 4. Call Home 'Phone A5269 for appointment outside of office hours, day or night. Room 321, 257½ S. BROADWAY.

DR. HOWARD, WOMEN'S SPECIALIST IN female troubles, irregularities, and all diseases peculiar to women, by improved painless methods; cure guaranteed or no charge, fee $10; consultation free; 27 years' successful experience. Ladies who have not been cured by treatment elsewhere please call, cure success assured. No drugs nor painful operation. Hours 10-4, 521 S. FIGUEROA, nr. 6th.

MRS. DR. NATHAN, GRADUATED AND licensed ladies' specialist, treats all ladies' complaints successfully, an entirely new method; guaranteed cure; cure for ladies who are childless, also irregularities; no instruments used; take ladies before and during confinement; best motherly care; infants adopted; $15 confinement, $5 room and board at my private residence. 1256 GRAND AVE., near 14th st. Home 'Phone B6144.

NEURO-OPHTHALMOLOGY, THE MOST effective science of healing known. Working through the nervous system, it restores the failures of all other systems to health. Saves useless operations. Taught and practiced by the originators and developers, DRS. DAVIS & WILLSON, 312 West 15th, corner Hill st., city. Bring your eye troubles to them.

SPECIALIST FOR MEN SINCE 1876; ALL nervous, skin, blood, rectal, private and chronic diseases of both sexes, stricture, urinary troubles and catarrh cured. Consultation free. Rupture cured without the knife. 320 W. THIRD ST. Take Angels' Flight car.

DR. W. CRAIG, CANCER SPECIALIST. Had a few years' experience in the East, I use no knife or X-ray, simply a harmless salve, no cure no pay. Office hours 9 to 11 a.m. 1 to 9 p.m. Room 21, 221 E. 8TH ST.

DR. SOMERS, SPECIALIST DISEASES AND irregularities of women, nervous and chronic diseases of either sex; 25 years' practice. 215-216 CURRIER BLDG., 212 W. Third st., between Spring and Broadway. Home 5186.

DR. RAIGH, FORMERLY WOMAN'S HOSpital, Manchester, Eng., successfully treats chronic and incurable diseases, also piles, varicocele, cancer and female diseases and irregularities. 240 BYRNE BLDG., Third and Broadway.

DR. E. E. EADS, SPECIALIST IN FEMALE diseases and irregularities, specific blood poison in every form permanently cured. 254 S. BROADWAY. 'Phone Home 4180.

DR. MARK Q. YING CO., Chinese herbs and medicines For sale. Pulse diagnosis free. 510½ N. Los Angeles st.

JULIEN MACRAE, ELECTRICIAN, MENtal and nervous diseases. 1030 S. HOPE ST. Home 4080.

DR. PRITCHARD, RECTAL, FEMALE AND chronic diseases. 452½ S. SPRING.

DR. TAYLOR—FEMALE SPECIALIST AND obstetrics. Over Belasco Theater. Main st.

REGISTERED WOMAN PHYSICIAN FOR women. 212 S. B'WAY, room 1. 'Phone 2371.

MRS DR. NORTON, LADIES' SPECIALIST, midwife. 744 W. 7th. Hours 10-4.

PATENTS—
And Patent Agents.

PATENTS OBTAINED, EXPERIENCED draftsman sent out to sketch inventions. Evening appointments. MERRILL'S PATENT OFFICE, 727 Grosse Bldg., Sixth and Spring. 'Phone Broadway 1762.

PATENT AND TRADEMARK SOLICITING and litigation, TOWNSEND, TOWNSEND, MACKLEY & KNIGHT, 605 Merchants Trust Bldg., 207 S. Broadway. Home A6191, Main 9129.

FOR SALE—STILT LADDERS FOR FRUIT picking, amusement, etc.; clothes pin; vehicle wheel. JAS. P. M'CORMICK, 508 California st.

PIONEER PATENT AGENCY. HAZARD & Straube, Citizens' Nat. Bank Bldg. Free book on patents.

JAMES R. ROGERS, EX-EXAMINER U. S. Patent Office. Patents, 429 Byrne Blk., L. A.

PATENTS, FOR SALE—
or Mfgd. on Royalties.

DRAWINGS FOR PATENTS; CIRCULAR and catalog illustrating. Ideas developed. Patents bought and sold. BATHRICK & MERRY, General Draughting, 534 Delta Bldg. 423 Spring. Home F5068.

FOR SALE—STILT LADDERS FOR FRUIT picking, amusement, etc.; clothes pin; vehicle wheel. JAS. P. McCORMICK.

FOR SALE — ALL OR PART INTEREST in automatic lawn sprinkler. Call and see it. ROOM 14, 217 W. First.

MACHINERY—
And Mechanical Arts.

PIONEER BOILER AND MACHINE WORKS. Boilers, steel tanks and trusses; boiler repairs; have a number of good second-hand boilers, engines, steam hoists, traction engines, etc. PALMETTO AND CAROLINO ST.

FULTON ENGINE WORKS, STEEL TANKS, sheet iron work, steel roof trusses, etc. ALHAMBRA AVE., off N. Main st.

BOILERS—
And Boiler Works.

L. A. BOILER WORKS, MFGS. OF BOILers and tanks; special attention to repair work. 119 REDONDO ST. Tel. M. 2267, H. 4325.

CAL. BOILER WORKS, MANUFACTURERS of boilers and tanks. Repair work a specialty. 238 QUIERLOA ST. Home 1497, M. 2501.

TYPEWRITERS—
Of Various Makes.

STANDARD TYPEWRITERS OF ALL makes, REBUILT and WORK LIKE NEW, for sale and rent. Agents for the "LIGHT RUNNING YOST." Bargains in every make. THE LOS ANGELES TYPEWRITER EXCHANGE, 138 S. Broadway. 'Phones Home A5013, Sunset Main 293.

FOX TYPEWRITER AGENCY. BLICKENSDERFER TYPEWRITERS. REPAIRS, RENTALS, SUPPLIES. METCALF & WILSON (Inc.), 133 N. B'way.

FOR SALE—TYPEWRITERS, ALL KINDS bought, sold, rented; expert repairing. TYPEWRITER EXCHANGE, 204-206 Wilcox Bldg. Home 6466, Main 6354.

FOR SALE—SMITH PREMIER TYPEWRITer, No. 5, bargain; owner leaving city. Phone Main 7461. 1417 S. FLOWER ST.

EDUCATIONAL—
Schools, Colleges, Private Tuition.

THE CO-OPERATIVE NORMAL SCHOOL. Course is designed especially to prepare pupils for passing the teachers' examinations. We GUARANTEE positions to pupils who pass successfully. Spring term opens Feb. 5, 1907. Size of class is limited. For further information call at THE CO-OPERATIVE TEACHERS' ASSOCIATION, 407 Chamber of Commerce Bldg.

THOROUGH INDIVIDUAL INSTRUCTION. All grades. Rapid advancement possible. Pupils may enter at any time. Tourists' children solicited. 1246 S. ALVARADO. Miss M. E. Abell. Phone Home E2967.

SPANISH OR FRENCH SPOKEN IN THREE months; new method, guaranteed. P.O. BOX 462.

EXPERIENCED CITY TEACHER WILL tutor pupils in high or grammar school studies. F4196. 622 S. FLOWER.

SPANISH QUICKLY TAUGHT AS IT IS spoken, translations. 619 S. HILL ST.

NURSES—
With Experience.

WANTED—I HAVE NICE HOME AND NO family; would give mother's care to one or two small children or take full charge of dry nurse infant; charges moderate. Address M. A., box 157, TIMES OFFICE.

MUSICAL INSTRUMENTS—
For Sale, Exchange or Wanted.

FOR SALE—WILL SACRIFICE MY NEW $450 upright grand mahogany piano for $180 if taken at once. 622 W. 16TH ST.

FOR SALE—EDISON GRAPHOPHONE, $40 machine for $15, including 6 records. Phone Main 7461. 1417 S. FLOWER.

BRENTWOOD PARK

Enjoy the beauties of Brentwood today from a cosy seat in our big automobile.

The Park Phenomenal!

The Park Magnificent!

Palatial mansions being erected. Lots average 30,000 square feet in area.

Lots $1500 up—Easy terms.

Western Pacific Development Company
110 Merchants' Trust Co. Bldg.
Home A2789 Main 4797

WITHOUT A RIVAL

THE LOS ANGELES

Sunday Times

NEWSPAPER and MAGAZINE

IN EIGHT PARTS

Some of the Contents of the Issue of

January 6, 1907

IN THE NEWSPAPER SECTIONS:

PART I—General News Sheet; The Freshest News of the World by Wire. Business: Daily Market Reports; Shipping; Real Estate Record; Hotel Arrivals. The City in Brief—Amusements—News of the Southern Counties—General Advertisements.

PART II—Editorial Sheet: City News Illustrated—Correspondence—Official Doings. Mercantile Advertising.

PART III—The Pink Sheet: General and Local Sporting News; Sporting Goods Advertisements.

PART IV—First "Liner" Sheet: News; The Times Clearinghouse; General Classified Advertisements.

PART V—Second "Liner" Sheet: Real Estate; The Times Weekly Review; Detailed Information of the Market; Realty "Liners."

PART VI—The Cream Sheet: Society, Literature and Art; the Drama; Music and Musicians; Art and Artists; Society News from City and Country; the Round Table, where the Editorial Staff Gathers on Sunday Mornings; Mexican Correspondence; the Open Shop; Evils of Lawless Unionism Exposed; Workers' Page; Various Special Articles and Readable Miscellany; Dry Goods and Other Advertising.

PART VII—The Tri-Color Sheet (Illustrated Family Section) Inimitable Buster Brown; Fashions in Colors; Matters of Especial Interest to Women: Mrs. Herrick's Each and All Society; Girls' and Boys' Page; General Good Reading for Old and Young.

In the Illustrated Magazine

The Mohammedan Moors.—Some Startling Pictures of the Situation in Morocco. By Frank G. Carpenter.

Millionaire's Paradise.—Our Diplomatic Service a Splendid Place for the Use of Wealth. By John Elfreth Watkins.

Solving Life's Mystery.—Leduc Tells How He Produces Living Organisms by Chemical Experiment. By E. Doceul.

Two Girls in China.—Their Adventures at the Autumn Maneuvers of the Army. By Louella Conly and Anna Pinch.

The Chinese Almanac.—It Is Being Read With Interest in Chinatown. By J. M. Scanland.

A Day in Mexico.—Music, Sweet Voices, Laughter, Under Southern Skies. By Walter H. Mann.

For Breakfast.—Uncle Sam Discovers a New Kind of Food. By Rene Bache.

Importing Holy Water.—Extraordinary Enterprise of a Colonel From Kentucky. By G. P. S.

Hamlet's City.—A Graphic Picture of Elsinore and Kronborg Castle. By William Jackson Armstrong.

Historic Cottage.—The Birthplace of "The Ancient Mariner" to Be Preserved as a Memorial. By a Staff Correspondent.

An Assistant Muse.—The Girl Who Inspired Poetry and Proposals. By Grace MacGowan Cook.

Philippine Constabulary.—Remarkable Work Done by It in the Islands. By Hamilton Wright.

Pretty Girl Artist.—Mlle. Lavrut, Upon Whom London Is Showering Patronage. By a Staff Correspondent.

The Marrying Parson.—His Strange Meeting With His Prodigal Son. By J. B. Jordan.

The Strategy.—Grandma Graham's Weird Attempt at Matchmaking. By Ruth Daggett.

Tropical Conifers.—They Should Not Be Placed in Heated Air of Hothouses. By Ernest Braunton.

Our Climate.—Favorable to Poultry Culture the Year Round. By Henry W. Kruckeberg.

Mark Twain as Duelist.—He Narrates the Incident in His Autobiography. From the North American Review.

The Blackwood for Streets.—Value Recognized by Experts Many Years Ago. By Ernest Braunton.

Railroad to Mecca.—American-Made Rails Being Laid From Damascus. From Appleton's Magazine.

Care of the Body—Farming in California—The House Beautiful Practical Ethics—Gardening in California—The City Beautiful—Poultry Culture—Good Short Stories—Etc.

Beautiful Illustrations.

NEWSPAPER AND MAGAZINE—ONLY FIVE CENTS.

RAILROAD PATRONS TO DEMAND CARS.

[BY THE ASSOCIATED PRESS—A.M.]

CHICAGO, Jan. 3.—Delegates from more than fifty organizations of lumbermen, coal dealers, and other large patrons of railroads will attend a convention commencing here tomorrow for the purpose of securing national legislation to remedy the general shortage of cars, provide facilities for shippers, and prevent future damage to business through the failure of transportation companies to handle freight promptly.

Among the organizations which will be represented at the conference are: The Illinois Lumber Dealers' Association, Pacific Coast Lumber Manufacturers' Association, Hardwood Manufacturers' Association of the United States, Yellow Pine Manufacturers' Association, National Hay Association, Southwestern Lumbers' Association, associations of retail coal dealers and associations of retail lumber dealers in many States.

The convention will present to Congress statistics showing loss sustained by shippers through the shortage of cars, and probably will urge the passage of a law providing for reciprocal demurrage charges, such as Congressman Madden has prepared and will soon introduce in the House.

The railroads are opposed to any form of reciprocal demurrage. They declare that the most selfish reasons prompt them to furnish cars as quickly as possible to persons who have freight to ship, as the cars earn nothing when not in use.

FREIGHT RATE REDUCTIONS.
ASSURED IN KANSAS.

[BY THE ASSOCIATED PRESS—A.M.]

CHICAGO, Jan. 3.—A dispatch to the Record-Herald from Topeka, Kan., says all suits pending in the Federal court there to test the validity of the statute creating the State Board of Railroad Commissioners will be dismissed, and immediately the freight-rate reductions, aggregating $1,500,000 annually, will be made by the leading railroads in the State.

This agreement was reached at a conference, yesterday, between freight traffic managers of the Missouri Pacific, Union Pacific, Rock Island and Santa Fé railroads and the railroad commissioners. The agreement was approved last night, and will be signed by both parties to the conference today.

By the terms of the agreement, the railroads will reduce the rate on coal one mill per ton per mile, making an aggregate reduction of $800,000 to $1,000,000 annually. The reduction on grain and grain products is 7 per cent. of the present rate. The board had ordered a reduction of only 5 per cent. The saving to Kansas shippers will be from $400,000 to $600,000.

The rate on all kinds of paper from Missouri River points to Hutchinson, Wichita and other western points was cut 10 per cent.

OBEYING BLOCK SIGNALS.
"SURPRISE TESTS" SUCCEED.

[BY THE ASSOCIATED PRESS—A.M.]

CHICAGO, Jan. 3.—The management of the Chicago and Northwestern Railroad has just completed a remarkable demonstration showing what can be accomplished in the way of educating engineers to obey block signals. During the year 1906, the company made a series of "surprise tests," numbering 1625, and the record shows there was not a single failure to obey the signals and to observe the rules governing block signaling.

"Surprise tests" were made without previous knowledge of the engine crews, and consists of every conceivable question which may arise in connection with block signals and their observances.

GREAT NORTHERN CONTEST.
STAY OF PROCEEDINGS.

[BY THE ASSOCIATED PRESS—P.M.]

ST. PAUL, Jan. 3.—The Great Northern Railroad has begun to contest the right of the State of Minnesota to prevent the road from making an issue of $60,000,000 of stock.

In compliance with the action brought by Attorney-General Young in the Ramsey county court, W. R. Begg, general counsel for the Great Northern, appeared before Judges Hall and Orr in the district court, today, and asked for a continuance of the matter until Tuesday. The hearing was on an order to show cause why the company should not be restrained from issuing the stock.

The district court judges, after hearing Attorney Begg, granted the stay.

PAYS STOCK PREMIUMS.
ST. PAUL ANNOUNCES PLAN.

[BY THE ASSOCIATED PRESS—P.M.]

NEW YORK, Jan. 3.—The securities commission of the Stock Exchange has been informed by the Chicago, Milwaukee and St. Paul Railway Company that it will pay to each stockholder of record December 19 last, who is entitled to subscription for a fractional share of new stock, the premium over par of such fractional shares. The commission unanimously approved the action of the company.

BUYS CONTROL OF BANK.
WESTERN PACIFIC'S MOVE.

[BY THE ASSOCIATED PRESS—A.M.]

OAKLAND, Jan. 3.—The sale of the controlling interest in the Union National Bank of this city to the Western Pacific Railway is announced, and out of the 1500 shares of the bank's capital stock 751 shares were purchased by the Western Pacific. The market value of the stock was $200 per share.

HARRIMAN TO HANNAHAN.
ARBITRATION MUST SETTLE.

[BY THE ASSOCIATED PRESS—P.M.]

NEW YORK, Jan. 3.—Copies of the telegrams between John J. Hannahan, Grand Master of the Brotherhood of Locomotive Firemen on the Atlantic system of the Southern Pacific Company, were given out here today. Hannahan, January 1, suggested arbitration of the difficulties, but said the firemen would insist that a third party should not be permitted to influence the company.

Hannahan also made reference to the possibility of an extension of the strike to other parts of the Harriman system.

Harriman, in reply, said the company was not affected by outside influences in dealing with the firemen, and was willing to arbitrate, but could not restore the conditions existing prior to May 1 without violating an agreement made with the engineers.

"An arbitration that does not settle the relations between engineers and firemen, which is the basis of the whole trouble," said Harriman, "would be useless."

CRIME BRIEFS.

Secure Three Selmsen Jurors.

SAN FRANCISCO, Jan. 3.—Three Jurors were secured today to try John Selmsen for the murder of M. Munakata, the Japanese banker. Dist.-Atty. Langdon appeared in court for the first time since the trial opened, and took charge of the prosecution.

Resume Land Trials.

OMAHA (Neb.) Jan. 3.—The trials of the land fraud cases were resumed here today. The defendants were A. M. Modisett, A. R. Modisett and H. A. Dale, officers of the Stockmen's Bank at Rushville, and William Smoot, formerly government farmer at the Pine Ridge Indian agency. Conspiracy to defraud the government by illegal land entries and subornation of perjury are the charges. Thirty witnesses are here to testify.

Convict Hartje Case Negro.

PITTSBURGH (Pa.) Jan. 3.—William B. Decosta, the negro tailor arrested for perjury after his testimony in the Hartje trial, was found guilty by a jury this afternoon. The negro coachman, Clifford Hooe, has previously been sentenced to six years in the penitentiary on conviction of perjury.

Jealousy Breaks Counterfeit Gang.

MADRID, Jan. 3.—A counterfeit coin factory in the house of a man named José Clagar was raided by the police yesterday. A quantity of dies and machines were seized. A surprising discovery by the police was that seven women living in as many different apartments distributed the spurious product. Jealousy on the part of one of the women prompted the information on which the raid was made.

Police Capture Footpads.

SAN JOSE, Jan. 3.—Lloyd Kendall and Robert Holman, who on Monday night beat and robbed Jerry O'Brien at a point on North Market street, stripping his pockets of $25, were arrested last night by Chief Carroll and two officers. This morning both were induced to make a complete confession. A companion escaped. O'Brien is at a hospital in a critical condition.

Absconder Makes Good.

SEDAN (Kan.) Jan. 3.—Otto B. Stollard, the defaulting cashier of the People's National Bank, who last week voluntarily surrendered, was arrested today and formally charged with the embezzlement of $20,000 of the bank's funds. He will plead guilty, he says. Stallard has turned over all his property, making good the entire shortage, excepting $2500, for which he has given his personal note, secured by an assignment of his life insurance policy.

Shot Him for Deer.

REDDING, Jan. 3.—Gaetono Cattani, arrested December 18, charged with the murder of G. Palfini near Lamoine, November 11, confessed today. He said he took Palfini for a deer, and shot him in the back. Cattani was discharged, on the ground that the shooting was accidental.

LABOR BRIEFS.

Gompers Cheers Shea.

CHICAGO, Jan. 3.—President Shea and others on trial with him were cheered today by a cablegram from President Gompers of the American Federation of Labor, now in Havana, saying he would come direct from Cuba to Chicago. It had been understood that Gompers would not be able to come.

Espee Strike Unchanged.

HOUSTON (Tex.) Jan. 3.—The Southern Pacific strike situation remains practically unchanged today, pending the final efforts of Commissioner of Labor Neill to reach a mutual basis of arbitration. Second Vice Grand Master Shea of the Firemens' Brotherhood declared he has not been informed of a possible general strike of firemen over the entire Harriman system.

ARRANGED DEATH TRAP.

SAN FRANCISCO, Jan. 3.—A gang of alleged copper thieves, who had arranged a "death trap" for anyone interfering with them, were captured, early this morning, while plundering A. Sugarman's second-hand store on Howard street. The names of the arrested men are James ODonnell, Phillip Gaffney and Charles Nudgel. A fourth member of the gang is still at large.

The men, anticipating interference, had set a "death trap," consisting of an iron weight of 100 pounds, which was placed above the threshold of Sugarman's rear door in such a manner that opening the door would release it. Sugarman heard them at work, went out at another door, and summoned Detective Sergeant Ryan, who arrested three of the thieves.

CONSIDER ENGINEERS' DEMANDS

CHICAGO, Jan. 3.—No decision was reached at today's conference of the general managers of the railroads centering in Chicago, who met to consider the demands of the engineers for an increase in wages and an eight-hour day. Another meeting will be held Monday, when similar demands made three weeks ago by the switchmen will also come up for consideration.

MICHIGAN MINERS STRIKE.

CALUMET (Mich.) Jan. 3.—[Exclusive Dispatch.] Owing to men striking for higher wages the Massachusetts Consolidated Mine at Massachusetts City discontinued work today. Nearly 500 men are idle. As the company may not grant demands, the prospects of work being resumed soon are remote.

HARRIMAN REGAINS HEALTH.

NEW YORK, Jan. 3.—Edward H. Harriman, who has been confined to his home at Arden for about a week, returned to

THE CITY IN BRIEF

NEWS AND BUSINESS.

Flower-street Home Sold.

Albert Cohn has sold to J. H. Roberts a lot on Flower street, 50x155 feet improved with a nine-room house, No. 1439 South Flower, for $12,500. The sale was made by W. H. Allen and Son.

"Sporty" Burglars.

Burglars took $15 from the cash register and made away with a lot of pocket knives and revolvers from the store of Dyas & Cline, No. 113 West Third street some time early yesterday morning. The thieves entered through the alley door. The matter was reported to the police yesterday morning.

Gas Nearly Fatal.

George Thorn, a machinist in the Southern Pacific shops, went ot his room and lighted a gas stove at 7 o'clock yesterday morning, then fell asleep. The gas pressure went off and then came on again. When Thorn was discovered he was unconscious. He was taken to the Receiving Hospital, where surgeons resuscitated him.

Capt. Kiener's Appointment.

At Wednesday's meeting of the Civil Service Board, Capt. Charles Kiener was appointed examiner for the police and fire departments. He is expected to render such assistance at any other civil service examination as may be necessary. Capt. Kiener has been an examiner for the board for the past four years and has given entire satisfaction.

Sneak Thief's Work.

R. H. Butlken of No. 835 East Forty-sixth street reported to the police, yesterday afternoon, that his house had been entered during the absence of members of the family last night and burglars had taken some jewelry. According to the report the rear door was open at the time. The loss was $10 in cash, a silver watch, twor ings and a gold chain.

Recognized His Brother.

J. B. Langston, who is employed in the city street department, came to Los Angeles from Mattoon, Ill., in 1877, and has never seen his brother since that time, until the latter arrived here a few days ago on a visit, and was instantly recognized by the Los Angeles brother. D. L. Beals, a brother-in-law, accompanies Mr. Langston from Illinois.

Travels in Europe.

B. R. Baumgardt, president of the Academy of Sciences, has just returned from an extended tour of observation in Europe, and will deliver a lecture on the subject, in Symphony Hall on Monday evening next. Mr. Baumgardt is a lucid and engaging speaker and is credited with giving accurate scientific information. These lectures, under the auspices of the academy, are entirely free and the public is cordially invited.

Friday Morning Club.

The programme at the meeting of the Friday Morning Club today will be under the general title of "Impressions of Travel," when three papers will be read by ladies who have traveled over the lands of which they will speak. Miss Laura Smith will tell of "A Summer in England;" Mrs. M. E. Evans, of "The Hebrides and the Scotch Highlands;" and Mrs. T. W. Brown, of "Life in Germany." It is counted a most interesting programme.

Police Hold Gorman.

George Gorman, with a ninety days' suspended sentence over his head and a bundle under his arm, tried to elude two patrolmen at the corner of Main and First streets early yesterday morning. One of the officers recognized Gorman and made him halt. At the Central Police Station Gorman's package was unwrapped and proved to consist of razors, boxed candy, clothing, books and other property. The police will make an effort to find out where this stuff came from.

Chose Directors.

At the annual meeting of stockholders of the Los Angeles Abstract and Trust Company yesterday the following directors were chosen: M. N. Avery, George I. Cochran, L. J. Selby, M. P. Snyder, Boyle Workman, W. F. Callander, L. B. Burck, Gail B. Johnson, O. J. Wigdal, Milbank Johnson, Alex Culver, G. L. Crenshaw, Frank R. Strong, W. H. Obear and R. J. Waters. The following officers were elected: President, Gail B. Johnson; vice-president, Lawrence B. Burck; secretary and manager, L. J. Selby.

BREVITIES.

J. W. Frey has moved his stock of mantels, grates, tiles and andirons to his warerooms, cor. Los Angeles and Twelfth streets, where can be seen the largest assortment of black and brass fireplace trimmings to be found in the United States. Lowest prices.

Better come today. Pictures and mouldings going like hot cakes at half price, as we are retiring from business. Chance of a lifetime. Don't overlook it. The McClellan-Kanst Company, 111 Winston street, below Main, between Fourth and Fifth.

Angelus Hospital, fireproof. Rates $14 up. Elegantly furnished. The best of food. Training school connected with hospital. Trinity st., bet. Washington and 20th.

Dr. Jno. C. McCoy and Dr. John F. Curran, dentists, removed from 1919 S. Grand avenue to the Auditorium building, suite 615, corner Fifth and Olive street.

First Congregational church, Sunday evening, the Congregational Choral Club will render the cantata, "Faith and Praise." Wm. H. Lott, director.

Drs. Hayden, osteopathic physicians, have removed to Temple Auditorium, suite 516. Residence, Hotel Chickasaw.

Drs. Tasker & Tasker, osteopathic physicians, have moved their offices to 628 Auditorium Bldg.

Dr. Marietta H. Bewley removed to Rooms 505-506 Auditorium Bldg. Broadway 4512.

Dr. H. G. Marxmiller removed. 215 Grant Bldg. Hrs. 1 to 4. Home A2848.

Dr. F. S. Barnard removed to 621-23 Auditorium Building. Same phones.

Dr. T. C. Low removed to 622-24 Auditorium Bldg. Same phones.

Children's shoe store, 204 S. B'dway.

Miller, expert art repairer, 7th & Hill.

Furs. D. Bonoff, furrier, 212 S. B'way.

There are undelivered telegrams at the offices of the Western Union for F. H. Minard, H. F. Klamt, Nickolson, William A. Kamer, P. W. Ross, E. S. Shank, E. W. C. Renolds & Co., W. H. Sewad, A. B. Glaiser, W. L. Devine, F. L. Smith, Shaw & Douglas, James P. Harvey, F. A. Dunham, H. E. Grigsby, Joshua Hawley, Mrs. E. Halliday, Len Claiboone, Mrs N. McClure, V. P. Maher, C. D. Minkey, Will Johnston, S. Oka, Mrs. C. W. Norris, H. A. Banaciough, Jr. (2), F. W. Carlyle, E. R. Kellerman, George Conley, William Sells, Mrs. W. S. Blackstock, M. Bundaum, Miss Nellie Keenan, Mrs. John Reston, A. J. Moore, R. Giggs, Flecher & Flecher, William Howland and Miss Maud Dobbs.

Los Angeles Transfer Co., 751-3 S. Spring.

Phones, Main 49 or 249. Home Ex. 249. Will send messenger to your residence for checks and deliver baggage without extra charge.

Bresee Bros. Co., Undertakers.

645 S. Figueroa. Private ambulance. Lady embalmer. Tel. M. 242, H. 1242.

Pierce Bros. & Co., Undertakers.

716 S. Flower. Tel. M. 427. Lady attendant.

Orr & Edwards Co., Funeral Directors,

Have moved to their new building, N.E. corner 10th and Flower. Both phones 6. Lady assistant. Private ambulance.

PICNIC BEANS PROVE DEADLY.

BEAUTIFUL MISS CARTER DIES, OTHERS VERY SICK.

Party of Three Try to Reach Snow Line in Mountains, But Mr. Carter Is Overcome After First Meal and His Daughter Expires Soon After Getting Home.

Death came suddenly to Miss Mabel Carter early yesterday morning at Ontario, following an attempt to reach the snow line on the mountains, during which she, her father and a friend ate of canned beans. Ptomaine poisoning was the direct cause of death.

Miss Carter, who was only 25 years old and a member of Christ Church, started with her father, Henry S. Carter, and a friend, Charles Edward Abbott, on Saturday to Cucamonga Cañon. They took a long tramp on Sunday and returned hungry. Part of the meal was canned beans, of which they ate heartily.

Monday morning Mr. Carter was sick. He thought it was only a bilious attack and remained in the cabin, but insisted that Abbott and his daughter try again to reach the snow line, for Mr. Abbott is a Native Son and had never been in the snow.

It was Tuesday morning before they started, and then the young couple got lost and did not get back to the cabin until late in the afternoon.

They found Mr. Carter very ill, and started in a wagon for Ontario. Upon their return from their last climb both Abbott and Miss Carter again ate heartily of the beans.

By the time they reached home in Ontario Mr. Carter was in a serious condition. Wednesday morning Miss Carter was taken suddenly ill and a doctor was summoned.

Everything possible was done, but the beautiful girl quickly grew worse. Mr. Abbott was also taken down and was placed under the care of the doctor.

But it was on Miss Carter that the ravages of the poison took hold with the greatest effect. Rapidly she sank and just twenty-four hours from the time she was taken sick she expired in the arms of her mother.

The condition of Mr. Carter and Mr. Abbott is critical.

Miss Carter is well known in this city, where she was a favorite in her social circle. She was an accomplished musician and devoted to art. The burial will probably be in this city.

VITAL RECORD {BIRTHS, DEATHS, MARRIAGES.

Deaths.

BURNSIDE. Samuel Burnside, aged 73, died at 2 a.m., Thursday, Jan. 3, 1907, at late residence, 2754 Halldale ave.

FLORY. At Inglewood, January 2, Elizabeth E. Flory, aged 71 years beloved wife of Rev. J. S. Flory and mother of Howard, Charles and D. P. Flory of Los Angeles; Mrs. Lottie Neber, Inglewood; Mrs. Emma Bashor and Mrs. Maggie Boots, Covina; Mrs. Mary Mason, Colorado; Mrs. Sarah Talley and Mrs. Lizzie Calvert, Illinois. Funeral Friday, January 4, at 11 a.m., from Brethern Church at Inglewood. Friends invited.

SMITH. January 2, Thomas J., beloved husband of Emma Smith, aged 59 years. Funeral Friday, January 4, at 1:30 p.m., from the parlors of Cunningham & O'Connor, No. 1031 South Grand avenue. Services at Cathedral at 2 p.m. A member of Spokane Aerie, No. 2, Fraternal Order of Eagles. Members of Eagles requested to attend. Interment, Calvary Cemetery.

HODGES. At the residence of her son, W. L. Hodges, No. 310 East 35th st., Jan. 1, 1907, Mrs. N. W. Hodges, aged 72 years. Funeral service at the chapel of Hayes Bros., 852 Figueroa, Saturday at 1:30. Interment Rosedale.

CAMPURANO. Mrs. Campurano, at her residence, 238 San Julian st. Funeral Saturday, January 5, at 1:30.

PERSON. In this city, Edward Person, aged 40 years. Funeral from Pierce Bros. & Co., No. 310 South Flower street, at 10 a.m.

Marriages.

MCCLAY-THAYER. Merritte F. McClay, aged 21, a native of California, and Florence M. Thayer, aged 18, a native of Illinois, both residents of Los Angeles.

MARTIN-LEONIS. Claude Martin, aged 26, a native of France, and Ernestine Leonis, aged 23, a native of France, both residents of Los Angeles.

RAMSEY-HOGNE. Murray Ramsey, aged 24, a native of Texas, and Ida L. Hogne, aged 26, a native of Missouri, both residents of Long Beach.

ANDERSON-MATSON. Isaac Anderson, aged 28, a native of Finland and a resident of Seattle, and Alma Matson, aged 25, a native of Finland and a resident of Los Angeles.

THE REGULAR STATED MEETING of Golden Gate Lodge, No. 358, F. & A. M., will be held this (Friday) evening, January 4, 1907, at 7:30 o'clock. Col. John Sobieski will be present and deliver an address. All Master Masons are cordially invited to be present.
By order of the W. M.
GEORGE W. TEDFORD.
W. H. LEDGERWOOD, Secretary.

Card of Thanks.

We wish to thank our many friends in our recent bereavement, for the kind courtesy and sympathy shown us, and for the many floral tributes. MR. AND MRS. DANIEL HARKNESS.

Peck & Chase Co., Undertakers.

423 S. Hill. Both phones 61. Lady attendant.

Dexter Samson Co.,

Undertakers, 1122 S. Flower, Home F4388. Sunset 7335. Lady assistant. Private ambulance.

Salt Lake Transfer Co., 217-19 East

First st., will check baggage at your residence to any point. Both phones Ex. 751.

Clara Shortridge Foltz, Attorney

and Counselor at Law, general practice. Merchants' Trust Bldg., 207 S. Broadway, cor. 2nd.

MENTHOL Cough Syrup. Best for irritating throat coughs. All Sun Drug Stores.

Connell, Unterkircher, Crawford

Undertaking Co., 1051 South Grand avenue. 'Phones 6511, Main 8323. Lady attendant.

Robert L. Garrett & Co., Undertakers.

Lady attendant. 1227 S. Flower. Ambulance.

Boswell & Noyes Drug Co

Reliable Prescription Druggists

Drinks served at the Big White Onyx Fountain are absolutely pure, dainty service.

Bring Us Prescriptions

Because—

We give extra care in the filling.

Check and double check for accuracy.

Use the highest quality of drugs.

Employ only expert registered pharmacists.

Make prices as low as possible.

Pink Pills	40c
Witch Hazel, pint	25c
Pierce's Prescription	75c
Calder's Dentine	20c
Pear's Soap	15c
Canada Malt	15c

THIRD and BROADWAY

Special

Girl's Chatelaine Watch $5

This watch is a little beauty—and a thoroughly reliable timekeeper. It comes in enamel or gold-filled case, open faced; worth $2 to $3 more of any person's money than the Geneva's price—$5.00.

Geneva Watch and Optical Co.

305 South Broadway

The Reliable Stores

Peerless

Sherry Wine

It is Pure That is Sure

By the Gallon $1 AND UP

EXCEPTIONAL VALUES

Southern California Wine Company

518 S. Main 744 S. Spring

Home Phone Ex. 16 Main 322

SIEGEL'S—WOMEN'S—CHILDREN'S WEAR

Myer Siegel & Co.

251-255 SOUTH BROADWAY

"The Children's Wear Specialty House"

$22.50 Misses' Peter Thompson Suits $14.85

Sizes 14, 16 and 18.

In the original effects, with full flare pleated skirts—pretty invisible plaids.

Misses' Trimmed Hats at Half, or near it

Beavers and French felts stylishly trimmed, suitable for girls of 6 to 16 years, at

$1.85, $2.35, $3.85, $5.85.

THE ANNUAL MUSLIN UNDERWEAR SALE.

No woman can afford to miss this great sale, its opportunities of best selections and best savings.

The undermuslins that are recognized for quality and reliability for every garment is made with the utmost care of finish the way underwear ought to be finished.

Night Gowns, 85c up. Drawers, 45c up. Chemises, 50c up. Corset Covers, 35c up. Long Skirts 85c, $1.25, $1.95, up.

SPECIAL TODAY (FRIDAY)

A fine selection of women's house jackets and kimonos in all wool eiderdown and of excellent quality flannelette, in appropriate shades. Regular $1.75 and $2.00 values. Special Friday only..... $1.25

SIEGEL'S—WOMEN'S—CHILDREN'S WEAR

Frames

Gold leaf picture frame made to order from the latest designs. We repair and regild gold picture frames, pedestals and gold furniture.

Sanborn, Vail and Co.

357 S. Broadway

Keep Your Hair Beautiful

and your scalp healthy. See us about scalp treatments, and when you want the best shampoo in the city, this is the place to get it. Free consultation upon all matters of hair and scalp.

Bennett Toilet Parlors

N. E. Cor. Fifth and Spring

The Largest Exclusive Picture Store in America

Green's

10th, Broadway and Main

Break The Bonds

January 1st was a good day to break the bonds of ready-made clothing—to emancipate yourself from the fallacy that it pays to save money at the expense of your appearance.

Good dress pays. The prestige that is lent by a Brauer-Krohn made-for-you garment would be of greatest help to just that class of young men who think they can't afford to pay over $20 for a suit of clothes and are, therefore, content with made-for-anybody clothes.

If Brauer-Krohn made-to-measure clothing is not a profitable proposition for its wearers, why do the best dressed and the most shrewd business men of Los Angeles wear Brauer-Krohn clothing?

Brauer-Krohn suit price range—$25 to $45.

Brauer-Krohn

Tailors to Men Who Know

THREE STORES

130 S. Spring St. 344 S. Main St. Fifth & Spring Sts.

Phones—Main 2115. Home 2626.

Cummings SHOE CO.

Shoes for the Girls

Neat, natty shapes, pliable, reliable leathers—the sort that wears as only good leather will. Cummings quality means economy—and the range of styles ample to satisfy every desire.

$1.50, $2.00, $2.50

COR. 4th & Broadway

A good, strong opportunity awaits you to purchase a vehicle at a greatly reduced price. Our **Clearance Sale** during January will enable you to purchase a buggy at your own figure.

ADVANCE BUGGY CO.

Superior Toilette Service

Ours is a modern, thoroughly-equipped "beauty-making establishment" and we render a service unequalled on the Coast. Water Waving, Marcel Waving, Hair Dressing, Shampooing, Scalp Treatment, Face Treatment, Manicuring, and Electrolytic removal of moles and superfluous hair are a few of our specialties. Your patronage solicited.

Weaver-Jackson Hair Co.

Largest and Best Appointed Hair Store in the West

443 South Broadway

Featherweight Trunks

Strongest light trunk made Save excess baggage ch'gs

Whitney-Barroughs Trunk Co.

419 South Spring Street

$20 to $32

REMOVAL SALE FURNITURE

BROADWAY DRAPERY AND FURNITURE COMPANY

447 SOUTH BROADWAY

75 Styles, 264 Fittings in each.

REGAL

THE SHOE THAT PROVES

A. S. VAN DeGRIFT, Mgr.

324 S. Broadway, Bradbury Bldg.

Except our watches and diamonds all our jewelry stock is selling at 10 per cent. to 25 per cent. off.

Change of Location Sale.

C. J. WALTER, 220 S. Spring St.

BEVERLY HILLS

Millions Behind it Millions Before it

PERCY H. CLARK COMPANY

Managers

311-312 H. W. Hellman Bldg.

THE DAYLIGHT STORE. PHONES MAIN OR HOME 132

Jacoby Bros.

331-333-335 South Broadway.

"SOMETHING NEW EVERY DAY"

Lots going on in our Ready-to-wear Department these days. Suits, Coats, Skirts, etc., prettiest garments you ever saw; best values, too, are going at less than actual cost of production.

Late News of King Cotton Sale

Just a few of the extra inducements that we place on sale today. King Cotton still rules, and all wash Cotton goods are marked lower than you ever imagined they could be. Note two big special lots

Lot 2. 35c Values 9c yd.

Including waistings, swisses, bath robings, India linons, Persian lawns, wool flannels, etc. King Cotton price, 9c yard.

Lot 1. 25c Values 6c

Includes dress and apron check ginghams, outing flannels, fleecedowns, percales, madras, etc. King Cotton price, 6c yard.

King Cotton Sale

35c Vests and Pants 25c

Heavy cotton, jersey rib garments, very elastic, with soft fleece lining. Come in cream, gray, and white; excellent 35c value—25c garment.

King Cotton Sale

65c Vests and Pants 43c

Fine one-by-one and jersey rib sea-island garments, silk taped at neck, tailor cut and form-fitting. Comes in cream and pure white, all sizes—Special 43c.

Big Sale of Rugs

$19.00 Smith's Tapestry Brussels, 9x12 ..... $13.50
$16.00 heavy Smyrna 9x12 ..... $9.75
$30.00 Smith's 9x12 Axminsters $21.50
.50 carpet ends, fringed, 1.50
$ 1.50 fringed Smyrna rugs 1.00
$ 1.25 12x12 Hassocks 1.00

Women's Imported Hosiery 35c Values 25c

Our regular line of fine hosiery that we import direct ourselves from Germany. All are fast color and stamped "Bernsdorf-dyes"—made with elastic top, some perfectly seamless; all have double heels, toes and soles, with hand-splicing.

Come in cashmere, heavy, medium, and lightweight cotton, in either flat or rib style, with tan black or white soles; regular and out sizes. These are featured by many stores at 3 pairs for $1.00. SPECIAL, 25c A PAIR.

King Cotton Reduces Prices on Outing Flannel Gowns

We have a great big stock of Outing Flannel night gowns and skirts. King Cotton sale they will be sacrificed along with other cotton goods. Every garment is made as carefully as you might make it yourself; materials are of highest quality and plenty is used in each gown—no "skimping" goes with us. Most of them are in the pretty pink and blue stripes that are so much favored. Look at these prices—

$1.00 Outing Gowns 89c. 55c Outing Gowns 39c.
$1.50 Outing Gowns $1.39. 85c Outing Gowns 69c.

1907 Calendars at 25 per cent Discount

Aisle 9

VILLE DE PARIS

317-325 So. Broadway — $14-322 So. Hill Street

A. FUSENOT CO.

Fancy Baskets Attractively Trimmed with Ribbon Flowers 25 per cent Discount

Aisle 9

Rich Velvet Suits at Clearance Prices

When a house with an established reputation like the "Ville" offers REDUCED PRICES ON COATS AND SUITS, the mere mention of this fact makes spirited buying—as Wednesday's great rush clearly demonstrated.

Today's Special Feature

Quick Sale of Velvet Suits

$30.00 Suits now $19.50
$37.50 Suits now $22.00
$38.50 Suits now $24.50

In Blouse, Eton, and two styles of Pony Coat Suits; Black, Navy, Garnet, Green, Brown, and London Smoke. Fancy braid trimmings. Silk-lined jackets.

Long Coats at Short Prices

Ladies' or Misses' Models

In smart Plaids, Checks, and Mixtures, with artistic touches of Velvet and Fancy Tailoring.

Ladies' Coats		Misses' Coats	
$12.00	now $9.50	$8.50	now $4.50
$14.75	now $11.50	$12.50	now $8.75
$16.75	now $12.75	$14.75	now $10.75
$24.00	now $16.50	$18.75	now $11.50

Scott's Cocoma SALVE

Instantly relieves and cures Chronic Facial and Infantile Eczema, Salt Rheum, Ringworm, Piles, Pimples and all Skin Diseases. Acts directly upon the affected parts. Recommended by physicians. 50c large jar.

SUN DRUG CO.'S STORES

LADIES

$3.50, $4 and $5 shoes are selling for $2 a pair at the

SAMPLE SHOE SHOP

Permanently located 5th floor Merchants' Trust Bldg., 207 S. Broadway—Salesroom 503

Special in Suits

AT

MOSGROVES

Cloaks and Suits

119 SOUTH SPRING

SUCCESS

comes only to the man or woman who is of strong nerve, keen brain, and boundless energy. To perfect these qualities in those who lack them we put up Palmo Tablets. They do the work, and besides are great for the kidneys, induce restful sleep, and make you look and feel years younger. 50 cents. Book Free.

AT ALL SUN DRUG STORES.

Scofield

POPULAR PRICED MILLINERY

540-553 South Broadway

Conradi Company

Jewelers

203-205 South

Just as the LIMITED is the most comfortable and most elegant way to travel, so the most delightful way to appease a good appetite is to breakfast, dine or lunch at

Levy's Cafe

Where all are served with care and celerity.

Fancy Roasts

Legs and loins of lamb, pound	15c
No. 1 Rolled Rib Roast, pound	12½c
Pot Roast, lb., 8c., Corn Beef, lb.	5c
Five Pounds Boiling Beef	25c
Breasts of Veal, lb.	10c

Fish, Poultry, Fresh Every Morning.

Palace Club House Sausage, in 1 lb. and 2 lbs cartons. Unexcelled in quality and seasoning. Made daily.

Oysters Received Daily. CANS—Pint, 30c; quart, 55c. BULK—Pint, 30c; quart, 50c.

Palace Market

Phone M-815 THIRD AND SPRING Home Rx. 815

Southwestern Packing Co. Meats

Officially Inspected

Sanitary, Healthful, Germproof

Both Phones 1353

Money Lenders

Open evenings. Private rooms for ladies. Reference, by permission, First National Bank.

A. B. Cohn & Brother

273 S. Main St.

BARMELEE & DOHRMANN Co.

Have two suites of offices for rent on 2nd floor, Broadway front. All conveniences.

436-444 So. Broadway

FURNITURE

Our motto: The best goods at least money. Watch for our ads. Wednesdays and Sundays.

R. W. PIERCE FURNITURE CO.

203-205-207 North Spring St.

Delicious Wines & Liquors

Absolutely pure and fine—nearly 6-year-old Port and Sherry.

German American Wine Co.

314 West 5th St. Telephone 21.

Editorial Section.

PART II—LOCAL SHEET: 14 PAGES

XXVITH YEAR.

N. B. Black DRY GOODS

SPRING AND TH

12½c Outing Flannels Yd. . . 10c

A hundred pieces of heavily fleeced, warm outing flannel to go on sale today at a price you can't afford to ignore or overlook. Stripes, checks, plaids and plain colors suitable for dozens of different purposes. Our regular 12½c quality today, yard, 10c.

Undermuslins

The sale of manufacturers' samples will continue until Saturday evening at the full benefits of large assortments and did values, come today before all the

Gowns, Chemise, Dra
At a Saving of C

Val. Laces Half P

More than two hundred pieces of fine Valenciennes edges and insertions will half price. They consist of a lot of and slightly soiled and rumpled end easily enough, however. At re from 3c to 40c a yard. Choose today

The House of H PIAN

Steinway—$525 u
Kranich & Bach—
Sohmer—$450 up.
Kurtzmann—$375
Emerson—$400 up
Sterling—$350 up.
Huntington—$275
Mendelssohn—$250
Lafargue—$250 u
Leslie—$200 up.

When making your piano purchase, instrument chosen from the above list factory. The manufacturers' guara goes with every piano. The pr our installment terms of payment an instrument as easy as re

A long list of used pianos—of the towards.

Geo. J. Birkel
STEINWAY, CECILIAN AND VI
345-347 South Sp

SAN FRANCISCO
Los Angeles
...Midway Bui
Market Street,
J. H. LIBBEY, Repres
Advertisements and Su
Received
Southern Californians, when in San their mail sent in care of The of the Times on file.

DuBois & Davidson F
212-214 West Sixth St., Between S
"Just Over the Line from hig
High Prices" "Su

CUT GL
Complete Line of Beautifu and Stem Ware.
New and novel patterns in single pieces. Would like to you.

H. J. WHITL
Diamond Merchan
345 South Broad

Editorial Section.
PART II—LOCAL SHEET: 14 PAGES

Los Angeles Daily Times

California del Sur.
CITY AND COUNTRY.

XXVITH YEAR. FRIDAY MORNING, JANUARY 4, 1907. On All News Stands: Trains and Streets. 5 CENTS.

H. B. Blackstone Co.
DRY GOODS
SPRING AND THIRD STS.

2½c Outing Flannels Yd. . . 10c

A hundred pieces of heavily fleeced, warm outing flannel go on sale today at a price you can't afford to ignore or overlook. Stripes, checks, plaids and plain colors suitable for dozens of different purposes. Our regular 12½c quality today, yard, 10c.

20c Scotch Flannels Yd. 15c

Styles made especially for pajamas, night robes and petticoats for winter use—pretty styles, too. Novelty stripes in blues, grays, tans, white and black or white and blue. Heavy enough for warmth but not so heavy as to be bungle-some. A regular 20c material for, yard, 15c.

Undermuslins 1-3 Off

The sale of manufacturers' samples of muslin underwear will continue until Saturday evening. But if you would reap the full benefits of large assortments, pretty styles and splendid values, come today before all the best things are taken.

Gowns, Chemise, Drawers and Skirts At a Saving of One-Third

Val. Laces Half Price Today

More than two hundred pieces of fine German and French Valenciennes edges and insertions will be sold today at exactly half price. They consist of a lot of broken pieces, odd lines and slightly soiled and rumpled ends. Laundry will fix all of them easily enough, however. At regular prices they range from 5c to 40c a yard. Choose today from 2½c to 20c yard.

The House of High Grade PIANOS

Steinway—$525 up.
Kranich & Bach—$475 up.
Sohmer—$450 up.
Kurtzmann—$375 up.
Emerson—$400 up.
Sterling—$350 up.
Huntington—$275 up.
Mendelssohn—$250 up.
Laffargue—$250 up.
Leslie—$200 up.

In making your piano purchase, remember that an instrument chosen from the above list will prove entirely satisfactory. The manufacturers' guarantee, backed with our own goes with every piano. The prices quoted entitle you to easy installment terms of payment—which make the purchase of an instrument as easy as renting one

A long list of used pianos—of the best makes—from $150 each.

Geo. J. Birkel Company
STEINWAY, CECILIAN AND VICTOR DEALERS
345-347 South Spring St.

SAN FRANCISCO OFFICE
Los Angeles Times
...Midway Building...
Market Street, Between 3rd and 4th
J. H. LIBBEY, Representative
Advertisements and Subscriptions Received
Southern Californians, when in San Francisco, can have their mail sent in care of The Times office.
The Times on file.

DuBois & Davidson Furniture Co.
304 West Sixth St., Between Spring and Broadway
"Just Over the Line From High Rents and High Prices" "Auff Sed"

CUT GLASS

Complete Line of Beautiful Berry Bowls and Stem Ware.
New and novel patterns in both sets and single pieces. Would like to show them to you.

J. WHITLEY CO.
Diamond Merchants
345 South Broadway
Home A 1869

WATCH REAL ROBBERS LOOT NEWPORT SAFE.

Terrified Audience Sees the Bandits Blow Up Safe and Get Cash—They Take a Long Trail Ending in Surf. Witnesses Describe Sensations.

WATCHED by a breathless audience, as if they had been stage villains in a melodrama, two real robbers yesterday morning broke up and looted the little bank at Newport Beach. For more than an hour the cracksmen worked, from shortly after midnight till 1:30 o'clock, exploding two charges of nitroglycerin to open the outer and inner doors of the safe.

After securing $1275 in cash and a gold watch, they stole a horse and buggy from the deputy sheriff's barn, and drove away.

The first explosion awakened Mrs. Edna Adams, proprietor of the Newport Hotel, and one or two of her lodgers. Others were aroused by the landlady and a man named Emory, and told that the bank, only fifty feet from the hotel across an empty lot, was being robbed. They gathered at the windows to see the show, interested and terrified.

Emory thought something should be done, and asked if there was a gun in the house. The whispered query failed to reveal the presence of any weapon. Emory volunteered to drop from the back porch, on the side away from where the robbers worked quietly within the small brick building; but he asked that one or more of the others go with him. No one cared to go.

WERE DEAD HEADS.

The whispering died away in the hotel. The drama which was being enacted across the lot was too interesting, the event too terrifying, to allow of speech. Nine of the seventeen dwellers in the hotel had crept to the windows. The others were asleep. The nervous tension grew in the silent group as minute after minute passed.

At length the watchers saw two men hurry out from the little building where they had been working. One ran nearly to the corner of the hotel porch, and stood there, ten feet from the watchers. The other ran straight toward the beach and dropped behind a boat upturned on the sand.

In a few moments the second explosion, which tore out the inner door of the safe, occurred. The robbers went back into the shattered building and finished their work.

As they emerged once more, carrying the money taken from the safe, Mrs. Adams resolved to sound the alarm. She made her way down from the back porch and hurried to the home of George Peabody, deputy sheriff, less than half a block away.

Peabody, in his night clothes, staggering sleepily, reached the sidewalk on Ocean avenue in time to catch a distant glimpse of the fleeing robbers, going north over the sand. He threw on his clothes and ran to the stable, where he found that a rubber-tired buggy and his best horse were gone.

He hitched up the best that remained, called Lew H. Wallace, cashier of the bank, and together they took the trail. It was a long trail and a peculiar one, and ended in the breakers at Alamitos Beach after passing through Santa Ana.

Mrs. Adams stated that she felt there was something unusual in the sound that awakened her, unlike the report of a shotgun, a sound common by day and night in that region. She decided that the bank was being robbed, and other sounds from the direction of the bank building, at the corner of Twenty-second street and Ocean avenue, convinced her that her guess had been right.

Her strongest feeling was that she must not make any sound. This feeling seemed to communicate itself to those who joined her in watching the gradual consummation of the crime, and the great, dark barracks of a hotel remained as silent as the tomb till the thing was done.

"It was all I could do to keep from screaming all the time," she said.

VALUE OF A SCREAM.

"I wish she had let out some of those screams," commented Cashier Wallace. "It might have needed no more than one good scream, in all that hour while those people stood around holding their breath, to prevent the robbery."

Deputy Sheriff Peabody had driven to Santa Ana Wednesday evening, and did not return till 11:30 at night. The waiting robbers must have been in his barn as he drove in. At 10 o'clock the neighbors had been saying angry things about the Peabody dogs, which would not keep quiet and let people sleep.

As Peabody unhitched his horse he noticed that the door of the hay barn was open. The fact surprised him, for he knew of no such carelessness about the place before. His first thought was to climb up and close it. He was tired and sleepy, however, having been up the night before as well as that night; besides, he wore a heavy overcoat, inconvenient to climb in.

Because of these chance circumstances, George Peabody refrained from thrusting his head in front of that open doorway just before midnight Wednesday night.

GLAD HE WAS TIRED.

The feed which Peabody put in the manger for his hungry horse was three-fourths of it there next morning. The horse must have been taken out of his stall again before his owner had gone fifty feet from the barn. George Peabody is glad he did not try to close the hay-barn door.

With a slower horse and buggy, the two young men who pursued the robbers could not well have hoped to overtake them, even if they had known what road to follow. As it was, they were compelled to get down and examine the road every half mile or so, to be sure they were right. Peabody's buggy, taken by the robbers, had very narrow rubber tires; the horse had cast a shoe on his trip to Santa Ana the evening before. These facts aided in the trailing, but it was not easy.

Again and again Wallace or Peabody was down in the road where shadows quenched the dim light of the moon, feeling painfully with numb fingers for a narrow track and a hoof-print without shoe mark.

ROBBERS DOUBLE BACK.

Mile after mile through the night the hopeless pursuit was kept up to Santa Ana; then down into the willow lands, and on through celery fields to Wintersburg. Back toward the beach turned the trail, through the fields of the Bolsa Chico Gun Club. At last it was abandoned for the night.

Evidently the robbers had thought to reach Santa Ana in time to catch the night train south, and, failing this, were compelled to form some other plan.

Yesterday forenoon, in Newport, after a motorman had seen the abandoned buggy at Alamitos Beach, and told of his discovery by phone, the young trailers' story was ridiculed. It was thought preposterous that robbers in flight would drive twenty-six miles and end eight miles from where they started.

Investigation by daylight, however, in company with a Pinkerton detective who is working on the case, proved that the cashier and deputy sheriff had been right.

In marked contrast to the behavior of nine other persons in the hotel, was the conduct of Mrs. George Peabody, wife of the deputy sheriff. Learning that her husband intended taking Wallace with him, it occurred to her that Mrs. Wallace would be left entirely alone. Before the trailers were on their way, fifteen minutes after the robbers were out of town, Mrs. Peabody was off through the night to give company and comfort to her friend.

The feat of the robbers, in the drive

Continued on Ninth Page.)

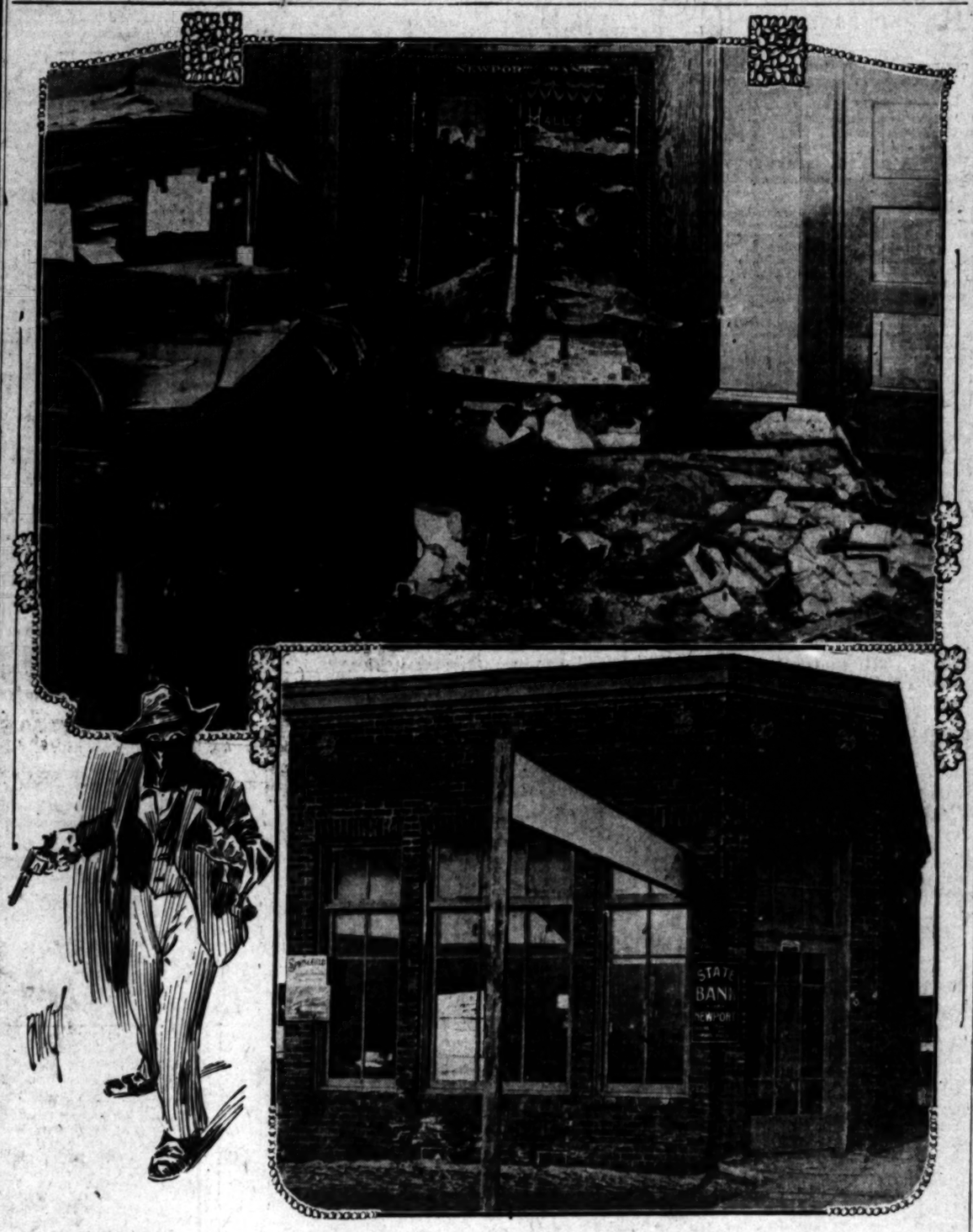

The State Bank at Newport, which was robbed by cracksmen yesterday morning. The larger picture shows what was left of the bank safe after the robbers had exploded two charges of nitro-glycerine in it.

WAS GOING SOME.

Policeman on Motorcycle Strikes Obstruction, Is Thrown High in Air but Alights on Machine.

Speeding along South Main street on a motorcycle at the rate of thirty-five miles an hour, last night, Mounted Patrolman Earle Busse ran into a sand pile, was hurled high in the air and escaped serious injury by alighting on the pedal of his machine. Witnesses say that Busse's escape from death was almost miraculous.

In company with Patrolman Roy Allen, Busse was on his way from the University Station to the City Hall, about 5:30 o'clock. Soon after the officers had turned from Jefferson street onto Main street an automobile passed them, running at a high rate of speed. The officers had been searching for violators of the speed ordinance during the day.

For some blocks the motorcycle officers followed the swift motor car and at Twenty-first street the machine began to travel faster. Busse was riding near the curbing and a few feet behind Allen at the time.

A pile of sand nearly in front of No. 2007½ South Main street loomed up in Busse's path. He had no time to turn to one side but struck the sand at full speed. In some unaccountable manner the motorcycle continued on its course, and the officer was thrown off the saddle. He continued to hold to the handlebar of his machine.

When Busse came down he alighted with one foot on the pedal and his side struck the saddle. In the fall Busse sustained severe bruises. Fortunately he shut off the power of his motor and it soon came to a stop, allowing him to alight from his perilous position.

BOGUS GOLD SPECIMENS.

The Los Angeles police are dealing with a new kind of bunco men—peddlers selling fake quartz specimens. A man dressed in a miner's garb approaches his victim either on the street or in a saloon. Presenting an argument that he desires to dispose of some specimens of gold-bearing rock, the grafter offers the victim the stone cheap. And according to police reports the victim generally buys. By means of a bit of gold lead and white of an egg, the gold leaf is placed on the rock in such a manner that it nearly baffles experts. The police have been unable to learn the identity of the swindlers.

"HYPO BILL" PETERS OUT.

William Shryer, an old-time cab driver and long a resident of Los Angeles, died in his cab in front of No. 527 New High street early yesterday morning. He had taken a seat inside the vehicle to avoid the cold. He had been a hard drinker for years, and a drug user. The effects of these things and the cold united in killing him. Years ago the man was conductor of the first Southern Pacific train which

ESPEE WILL TEST RATES.

Special Theatrical Schedule for Companies.

Violates Rule of Interstate Commission.

Announcement Made of New Tourist Prices.

The Southern Pacific is preparing to make a test of one of the rulings of the Interstate Commerce Commission under the new rate law prohibiting party rates on interstate passenger business.

Circulars have just been issued by the Harriman line announcing special reduced rates for theatrical parties between California and Nevada and Arizona points. While some of the other roads in the Southwestern Passenger Association have announced their concurrence in this, others have refused point blank to meet the rate, protesting that it is in direct violation of tariff circular No. 4A, issued by the Interstate Commerce Commission under date of September 29.

This circular from the commission expressly stipulates that when party rates are advertised they must apply to all, and to no special parties limited to any class or profession. But it is upon this point that the Southern Pacific apparently desires enlightenment, as it has taken the surest means of finding out whether or not it is in the right in its position under the new law.

Advance information received at the local offices of the Southern Pacific gives a schedule of the reduced rates which that road, together with the Santa Fé and Salt Lake, will make on round-trip excursion business to the Coast this year.

From June 1 to September 15, with final return limit good until October 31, the following round-trip rates will apply: From Chicago, $75; from Missouri River points, $60; from Colorado common points, $50; from St. Louis, $60; from New Orleans, $60.

For the national convention of the Shriners, May 6 to 11, and for the convention of the Dunkards at Long Beach, May 16 to 23, one lowest first-class limited fare from Chicago, St. Louis, Memphis or New Orleans and the round trip. The final return limit for these tickets will be July 31.

For the National Eclectic Medical Association convention at Long Beach, June 18 to 21, the same rates will apply from the same eastern common points.

For passage one way through Portland to San Francisco or Los Angeles over the Shasta route, or by San Francisco and Portland Steamship Company, Portland to San Francisco, and rail to Los Angeles, or vice versa, the summer rates will be $13.50 additional to the regular direct route tariff, and the special occasion rates, $12.50 additional.

W. R. Moran, chief clerk of the passenger department of the Salt Lake is leaving for Chicago to represent his road in the convention of western lines called to revise the nine months' round-trip rates to the Pacific Coast, required by the enforcement of the new rate laws.

PREPARING FOR BANQUET.

Chamber of Commerce Appoints Committees to Make Arrangement for Next Annual Meeting.

As the first step in the preliminary arrangements for the annual banquet of the Chamber of Commerce, the Banquet Committee of that body met yesterday and appointed the following members of the various subcommittees:

Committee on Hall and Catering, George H. Stewart; Committee on Speakers and Toastmaster, Joseph Scott; Committee on Music and Decorations, Byron Erkenbrecher; Committee on Printing and Menu, Fred L. Allen; chairman of General Committee, Harry R. Callender.

Although the banquet will not occur until February 22, already there are signs of an overwhelming attendance. In fact, yesterday the General Committee saw fit to assure the members that all would be accommodated if effort to that end availed anything.

President Washburn of the Chamber appointed a committee to assist in entertaining the delegates to the convention of the Southern California Librarians' Association, which will be in session today and tomorrow in Redlands. The delegates will visit Los Angeles tomorrow. The members of the committee are: A. W. Skinner, G. G. Johnson, W. L. Cleveland, H. W. Bailey, W. B. Bordwell.

LITTLE GIRL SAVES LIFE.

Wakes Hotel Guests in Danger of Smothering from Smoke.

A little girl saved the lives of many lodgers in the Ramona Hotel, No. 315 1-2 South Spring street, early yesterday morning. Roused by dense smoke, she hurried from door to door and was waking the sleeping inmates when F. Donegan of the Elms Patrol, who had discovered the fire from the street, found her.

The fire did several hundred dollars' damage to the Ramona building, corner of Third and Spring streets. It had just gained good headway when discovered. Donegan got the rest of the roomers from their beds. An overheated flue was the cause of the blaze.

The girl who acted so promptly was sleeping in the office of a dentist on the second floor. It was there the flames first broke through the wall. The hotel is on the third floor, and the smoke quickly filled rooms and corridors. Had it not been for her awakening the sleepers, several would probably have been smothered.

THE PUBLIC SERVICE.

SUMMARY OF THE DAY.

The Board of Health recommended to the Council yesterday an ordinance penalizing the sale of meat that does not bear the stamp of government or municipal inspection.

W. R. Mathews, retiring City Attorney, has received the indorsement of the Board of Public Works for the position of special counsel to the Los Angeles Aqueduct Bureau at a salary of $500 a month.

An adjourned meeting of the Council will be held this afternoon to clean away the flotsam and jetsam of the old administration.

Trouble is looming up in the Probate Court over the estate of the late John Goldsworthy, an old-time surveyor in this city. The widow obtained letters of administration, and a daughter has now produced a will, which will be contested.

T. Henry, a conductor on a University car, was arraigned in Justice Young's court charged with having struck a man named Shepherd with intent to murder. The examination will, it is said, show another side of the story.

J. D. Hudson, the courtplaster peddler who was charged with frightening Miss Hortense Jones, of 330 West Thirtieth street was discharged by a jury in Justice Austin's court yesterday, although testimony against him was heard.

D. J. Rowan, who assaulted Alexander McKenzie a wealthy property owner, was given a 25-day sentence in the Police Court yesterday.

Robert Latham, who is charged with forgeries in this city, was arraigned before Justice Rose, yesterday, and bound over to the Superior Court.

AT THE CITY HALL.

PLACE BAN ON TAINTED MEAT.

HEALTH BOARD RECOMMENDS PURE-FOOD LAW.

Meat Offered For Sale in Local Market Must Bear Government or Municipal Stamp—Butchers Who Kill By Light of the Moon Will Get Jail Sentence.

The Board of Health made a belated effort yesterday afternoon to free Los Angeles from the "Jungle." It recommended to the Council the passage of an ordinance penalising the sale of meat that does not bear the stamp of government or municipal inspection.

Thirty government inspectors are engaged in the big slaughter-houses in and about Los Angeles. These care for the bulk of the local meat, but there are a score of corrals where slaughtering is done by the light of the moon. It is from these that the city receives its tainted meat supply.

Provisions are made in the ordinance for inspection by municipal inspectors in case the butcher does not care to employ a government inspector regularly. This inspection will be under the direction of the health department, and it will cost $35 a month per inspector more than to employ a government deputy.

For years Health Officer Powers has been seeking to secure legislation forbidding the sale of unstamped meat by local butchers. Some of the tales of horror his inspectors unfold would make excellent advertising matter for a vegetarian restaurant.

Dr. Powers says that the chief trouble his inspectors encounter is to trace diseased meat after the animal has been slaughtered. He says that certain butchers in the past have inspected regularly dairy herds in and about Los Angeles for the purpose of making offers for diseased cows. Tuberculosis is edipemic in some herds. It is easy to detect this disease when the animal is living, but it is difficult to discover from casual inspection after the meat is on the butcher's hook.

Under the terms of the new ordinance country butchers cannot peddle unstamped meat in the city, neither can slaughter-houses in other parts of the State send unstamped meat here for sale.

A section of the ordinance provides rigid regulations affecting the kind of building in which live stock may be slaughtered. No wood may be used on the floor of the first story.

In order to insure the inspection of all slaughter-houses the ordinance provides that slaughtering shall be done only by licensed firms or persons. Applications for licenses must be made to the Health Board, and the abattoirs will be inspected before the permits are granted.

The new Health Board is expected to supplement this tainted meat ordinance by introducing legislation paving the way for a slaughter-house maintained and operated by the city. There are a number of small butchers who cannot afford to employ a government or municipal inspector regularly. The new board will probably designate one of the local plants as the official slaughter-house. The plant getting this distinction will be limited in charges by a scale of tariffs named in an ordinance. Six months ago the Sentous Packing Company applied to the city for such a privilege.

NOW WATER ATTORNEY.

TO RETAIN MR. MATHEWS.

W. R. Mathews has received the indorsement of the Board of Public Works for the position of legal adviser to the Los Angeles Aqueduct Board at a salary of $500 a month.

Anticipating his appointment by the Council Mr. Mathews will leave for Sacramento Saturday to boost some special legislation affecting the Owens River project. From Sacramento Mr. Mathews will go East to consult financiers in regard to the next issue of water bonds.

In its request to the Council for Mr. Mathews's appointment the board stipulates that he shall be retained until all legal difficulties affecting the big conduit are settled.

Under the new arrangement Mr. Mathews will be serving in the capacity of assistant to City Attorney Hewitt. At present Mr. Hewitt is assistant to Mr. Mathews.

DON'T LIKE DERRICKS.

SECOND WARDERS PROTEST.

I. W. Akinson and a hundred other residents of the Second Ward have renewed the anti-derrick crusade that was squashed by the present Council. The petitioners think that the Non-Partisans should help to take the smudge off the Second Ward.

Unused derricks are to be attacked first. The petition filed yesterday urges that the oil men be compelled to remove all dismantled derricks in the vicinity of Bunker Hill avenue.

A year ago the Council passed an ordinance setting a date several months ahead at which time the derricks must all be down. The Second Ward is now petitioning for prompt

City Hall Chips.

Health Commissioner Salisbury is completing his twelfth consecutive year as member of the Health Board. He retires from the board holding a record membership.

Members of the old Council and of the Police Board will sing their swan songs today. The Council will hold its final session this afternoon and the Police Commission tonight.

The Civil Service Board has brought on itself the criticism of other departments and commissions by filing its annual report thirty days late. The report, which should have gone to the City Clerk by the first Monday in December, reached him last night.

"Just to indicate that you will bear watching," said the deputies in the Engineer's office last night when they presented to Surveyor-General Kingsbury a handsome gold watch. Kingsbury has been an employé in the engineering department for several years. He will leave for Sacramento tonight to assume the duties of his new position.

AT THE COURTHOUSE.

A LAST WILL IS PRODUCED.

CONTEST WAGING OVER SMALL GOLDSWORTHY ESTATE.

Widow Given Letters of Administration Upon Showing That No Will Could Be Found — Youngest Daughter Goes Into Court With Holographic Will—Trouble Focuses.

As the estate of the late John Goldsworthy is valued at only about $1500, there does not appear to be very much to wrangle over. Goldsworthy, who was a surveyor, died on November 19 last, and the widow, Mrs. Delia M. Goldsworthy, alleged in her petition for letters of administration that there was no will.

But recently a daughter, Ursula Goldsworthy, produced in court a holographic will purported to have been made by her father April 20, 1900. This will is going to cause trouble, for the widow will fight it.

The document is written in lead pencil on the letter paper of Goldsworthy & Wheeler, United States deputy surveyors, and is claimed to have been written by the deceased in the presence of his younger son, Frank Goldsworthy. Says the postscript the paper bears the appearance of being merely a memorandum regarding certain lands. There is 160 acres in Antelope Valley mentioned, about sixteen and one-half acres at Glendale, which the deceased notes cost him $2800; and equity in forty acres at Beaumont, etc.

Ursula Goldsworthy, in her petition for probate of her father's will, asserts that part of the land was made over to her by deed, and that most of the remainder was also disposed of in other ways. There is a claim against the United States government of unknown value, and that with some odds and ends constitutes the estate which she avers does not exceed in value $1000. The postcript reads:

"P. S.: I want Frank and John to take my instruments, and if there is any equity in the land it is to be divided between John, Frank and Ursula. God bless you all.

"JOHN GOLDSWORTHY."

That is all there is to it, but quite enough to fight over. The family is rather scattered. The widow resides at Modesto, and is advanced in years. A married daughter lives at Fresno and the children mentioned in the will reside in Los Angeles. Goldsworthy was well known in the city as a most competent surveyor, and as an old-timer had many friends.

GOOD SAMARITANISM.

CONDUCTOR ARRAIGNED.

T. Henry, conductor on one of the University cars, was arraigned before Justice Young yesterday and was released upon $1000 bail, pending his examination on the charge of an assault upon J. N. Shepard with intent to commit murder.

Shepherd claims that the conductor assaulted him merely because his wagon got stalled at Solano and Buena Vista streets on December 13 and blocked the track. On the other hand, Henry claims to be able to produce witnesses from among the passengers on his car who will testify to another side of the case.

The wagon got stalled at the curve at Solano street, one wheel sinking down close to the track. Shepherd, the driver, left his wagon and team to go and find something to use as a lever in lifting the wheel, and while he was absent the car on which Henry was conductor came along. Henry got down and quieted the horses attached to the team by talking to them.

Just then Shepherd returned with a heavy bit of timber, and called out to Henry to leave his horses alone. It is claimed that the driver became so offensive with his blasphemies that Henry struck him, and then Shepherd took the timber he had brought and hit the conductor with it. Henry saw that he was getting the worst of it and grabbed up a bit of iron pipe and struck at Shepherd, and for that his arrest followed on the complaint made by the driver of the team.

VERDICT OF MANSLAUGHTER.

FLEMING IS FOUND GUILTY.

At 8:45 o'clock last evening, the jury in Judge Smith's court brought in a verdict of manslaughter against James H. Fleming, the colored man who was on trial for the killing of another colored man, Giles Smith. Fleming shot Smith during a quarrel over bottles.

COURTHOUSE NOTES.

BREVITIES MISCELLANEOUS.

GETS FOUR MONTHS. John Crevolin, an Italian, pleaded guilty to petit larceny and was sentenced by Judge Smith to four months in the County Jail. Crevolin and a companion came here from San Diego. His friend had $500—much more than the defendant. Two sharpers got hold of the two Italians, and it was agreed that all four should go to San Francisco, and for safety the strangers advised Crevolin and his friend to join with them and put all their money in the one box. Crevolin's chum did so, and that was the last he saw of his money. He accused Crevolin of playing in with the sharpers and looting him of his $500, but the most guilty parties escaped.

DIVORCE WAS STALE. A. C. Massey was granted a divorce from Rebecca S. Massey on the ground of desertion. The parties were married at Marietta, O., in December, 1863, and it appeared that the defendant abandoned her husband ten years ago.

TANGLED FINANCES. F. W. Huggins had his preliminary examination before Justice Pierce yesterday, on the charge of having obtained money under false pretences from F. decision. Huggins claimed to own the cigar store at No. 600 South Broadway, free of all incumbrances, and offered to sell a half interest for $1500. Garland claims that on such representation he paid over $400, and then discovered that there was about $1000 incumbrance upon the cigar store. The arrest followed.

WANTS DAMAGES. H. Earl Keller, by his guardian, Leonora A. Keller, has begun suit against the Los Angeles-Pacific Company to recover $2500 as damages for injuries. The plaintiff was a passenger on a car from Hollywood on August 28, 1905, when the car overturned, and it is claimed that Keller was seriously injured.

THE BRADLEY ESTATE. Cordelia A. Bradley, Edward R. and Clinton A. Bradley have petitioned the court for probate of the will of the late Cyrus H. Bradley, who died on November 9. The estate is valued at $40,000, the major part consisting of a parcel of land on Fourth street, between Hill and Olive streets.

THE INFERIOR COURTS.

COURT PLASTER PEDDLER FREE.

ALLEGED WOMAN FRIGHTENER ESCAPES LAW.

Although Testimony of Damaging Nature Is Heard Jury Decides He Is Not Guilty of Disturbing Peace. Alexander McKenzie's Assaulter Sentenced.

A jury in Justice Austin's court, yesterday afternoon, let J. D. Hudson, the court-plaster peddler, go free. He had been arraigned on the charge of disturbing the peace. The members of the jury were: C. M. Church, H. H. Hanger, E. E. Dresser, L. H. Judson, G. V. Smith, C. W. Merring, B. Helms, C. C. Brown, J. C. Renne, F. H. Moran and W. M. Webster.

Hudson, who has been in jail several times, is feared by women in the residence districts, it is said. The police say that he makes a practice of going to houses on the pretense of selling court-plaster, and that when women refuse to buy, he uses abusive language and persists in staying until they do buy.

Hudson was charged, yesterday, with disturbing the peace at No. 330 West Thirtieth street. He, according to testimony, took hold of a bracelet on the arm of Hortense Jones and frightened her so that she screamed. Her mother, it was stated, appeared on the scene and set the dog on the peddler. As the man left the house, he shook his fist at the women and uttered abusive threats, it was said. He repeated this performance at the next house, according to testimony.

But the jury wasn't satisfied that Hudson had used vile language and oaths, and found him not guilty of disturbing the peace.

McKenzie Is Lucky.

Alexander McKenzie, a wealthy property owner, was saved, the police say, from robbery yesterday by Patrolman Bottorff, and McKenzie's companion, D. J. Rowan, was sentenced to twenty-five days in the Police Court for assault. McKenzie had $300 on his person while in a North Main-street saloon. According to the police, Rowan tried to get his money there and failed. The pair then went to the street, where Rowan attacked McKenzie. The officer saw this and arrested the two. McKenzie told how the other had tried to get his roll of bills, but nothing more than a battery case could be made out of the affair.

Will Prosecute Adams.

James Adams, the alleged bunco man whom J. J. Jones, a former soldier, held until an officer appeared, will be tried on a grand larceny charge. Adams will have his preliminary examination in the Police Court today.

Violate Lottery Law.

Willis Richmond and Ah Way were captured yesterday afternoon in a lottery joint in Sanchez Alley and about an hour afterward were found guilty in the Police Court of violating the lottery ordinance. Richmond was fined $15 and Ah Way $25.

Alleged Forger Held.

Robert Latham, who is charged with forging checks in Los Angeles, was yesterday bound over to the Superior Court under $1500 bonds by Justice Rose.

Shows Mayor's Permit.

Madame Frye, who was arrested for telling fortunes without a license, showed a permit from Mayor McAleer yesterday, but this was held to be insufficient by the City Prosecutor. She will be tried before Justice Chambers on January 10.

POINT OF LAW.

Judge Wellborn Will Decide Whether Burden of Proof Rests Upon Prosecution.

The case of Hann See Woon, the little Chinese boy who has been before the United States courts frequently during the last year in an effort to escape deportation, came up again yesterday before Judge Wellborn, sitting in the United States Circuit Court. The case had been appealed from a decision rendered by United States Commissioner W. M. Van Dyke, in which the boy was ordered sent back to China.

Woon claims to have been born in Chinatown, San Francisco, about eighteen years ago, but the immigration officers say that they captured him one year ago as he was dodging across the international line between the United States and Canada.

An interesting point of law is brought up in the case, as the attorneys for the defense claim the full rights of an American citizen for the boy and have tried to place the burden of proof upon the prosecution. Judge Wellborn will render his decision this morning.

To Cure a Cold in One Day.

Take Laxative Bromo Quinine Tablets. Druggists refund money if it fails to cure. E. W. Grove's signature is on each box. 25c.

FRANK G. CARPENTER'S letter from Morocco, to be published in The Times Magazine the coming Sunday, will be found to be intensely interesting to all classes of readers.

Gray Hair Quickly Restored

to its natural color by using Alfredum's Egyptian Henna. Sure, harmless; 1st-class druggists.

"LILIES FOR BREAKFAST" is the suggestive title of an interesting article which will appear in The Times Magazine the coming Sunday.

Tanners and Taxidermists.

Harris & Jenks, 1015 S. Main.

LEWIS'S Single Binder, straight, 5c. Tou

GAS GENERATORS OVERWORKED.

HOLIDAY WEEK CONSUMED THE WHOLE FUEL RESERVE.

Echo of Famine Struck Town Yesterday Morning, but the Service Was Bettered in the Afternoon. Secretary Says That Corporation Is Making Every Effort.

The gasless position of the Los Angeles householder is lamentable indeed, but the fix of the gas company itself is not without humor—and some pathos.

Every man who has a penchant for eating or a susceptibility to cold knows that another off-spell took the elusive fuel element yesterday morning.

It was off in good shape for the better part of the forenoon. Stoves lighted merely flickered, buzzed, snapped, and then went out; but a slight and somewhat dangerous modicum of gas still oozed through the useless taps and had not the householders turned them off—doubtless the householders would have gone out too.

Assistant Secretary Day, between the pesterings of irate consumers, told the corporation's story yesterday afternoon.

Said he: "We are simply overwhelmed by the demand; that's all there is to it. From December 22 to January 3 we gave adequate service. We did this by running every one of our generators at full capacity night and day. We gave them no time to cool off—not a moment for cleaning or repair.

"We did this on account of the extra demand for fuel and light during the holidays. We anticipated that after Christmas the consumption of gas would slacken up a bit, giving us time to stop the fires in our generators—one at a time—and clean out the debris and get them ready for full service again.

"We had not reckoned nature into our scheme. Just at the moment that the public began to slack its tremendous pull for gas, there dropped down on us one of the coldest spells we have ever had at New Year's. The hardware dealers sold most of their gas stoves, and the poor devils who couldn't afford stoves turned their lighting jets on, and let them on, night and day, in a sort of excuse for heat.

"That swamped us. Our generators have been clogging like uncleansed flues in a locomotive boiler, yet we couldn't stop them for a single minute; the public was burning every iota of gas we could make, and though straining every muscle our men were unable to fill a reserve tank.

"The big tank just completed? Yes, that was full, absolutely full, before this cold snap came on, and did much to tide us over the immense business of Christmas week. Now it is practically empty.

"I believe that the tide has passed its ebb, and that the supply will not again be so short. To most of our outlying districts we send gas under pressure. Today that pressure has been kept up only at the rush hours, and during the rest of the time we have been making and storing extra gas.

"Last night at this time we had in reserve—nothing. Tonight we have an extra 2,000,000 feet with the prospect of largely increasing this safety limit before tomorrow morning.

"Now I want to tell you that no one in this city feels worse over the gas situation than the officials of the company itself. Every effort that man can make is being made to keep up with the demand. It is the city—the amazing, unparalleled growth of the city, which has sprung up, like Jack's magic beanstalk, to astonishing size.

"We have several shifts of men rushing work on a new generator, which will be finished about January 16. This will turn out regularly 1,000,000 feet per day, and will do much to increase the safety line against famine.

"The material for two more generators is here in the city now, and they will be put in construction just as soon as this one is completed. They will be rushed as fast as possible.

"Materials for still another are being shipped from the East on a special freight order, subject to no delay. This quartette of gas-makers, we feel, will tide us over the winter.

"Next summer the company will reconstruct its entire generator system, and will absolutely double its producing capacity. This is the only way in which we can be ready for next winter's needs, for the corporation does not propose to be caught in the same boat twice."

HORSEMAN SUES.

Wants Damages From Express Company for Causing, As He Alleges, Death of Valuable Animals.

A. G. Dunlap, a well-known horse owner of Seattle, has sued Wells, Fargo & Co. for $11,261.50 as damages for the death of two of his horses and alleged injury to two others. The suit was first filed in the Superior Court of the county, but an application for removal to the United States District Court was granted and the case will come before Judge Wellborn.

Dunlap says that he shipped five of his finest race horses, Catherine C., Hoodwink, William Penn, Autigo and Ebenezer, from Seattle to Los Angeles in time to train them for the opening of Ascot Park. He claims that the car furnished by the company was defective, and that during a storm the animals were drenched with rain and that the car stood on a siding for forty-eight hours. He claims that from the effects of this exposure Catherine and Hoodwink died. He placed their value at $10,000.

FAKE CHRISTMAS GIFTS.

Albert Talbot is the name given by a man caught by the police working a clever swindle yesterday in the Angelus Hotel, where he had just gotten $4.40 from a day clerk. Talbot, according to the police, has a number of other victims in this city. He said he represented a San Francisco forwarding firm, which had Christmas presents of theirs in that city. In the Hollenbeck Hotel he got $4 from Miss A. Brown, who runs manicure rooms. In each instance he is said to have told the same story of express charges to be paid.

SECURITY SAVINGS BANK

JANUARY 1, 1907.

Capital and Surplus $795,000.
Deposits . . . $15,515,339.
Total Resources $16,310,350.
Interest Paid to Depositors Past Year . . . . $465,627.
Increase in Deposits for Past Year . . . . $2,012,310.

3% Paid on ordinary savings deposits. 4% Interest paid term deposits.

Largest Savings Bank in Southern California

HERMAN W. HELLMAN BUILDING

N. E. COR. FOURTH & SPRING

CASH OR CREDIT
Our Prices are the Same
Eastern Outfitting Co. 630-628 South Broadway

Linen Collars For Men
Thirty-two styles in men's linen collars. We have them in two grades—quarter sizes if you wish—at 2 for 25c and 25c each. Linen cuffs here also in all styles and sizes.
MATHESON & BERNER
Broadway, cor. Third

BELL'S EXCLUSIVE TAILORS
Makers of Men's Fine Clothes
$35.00 to $50.00
Left 2 345 South Broadway

Offices of the Inglewood SANATORIUM
452½ South Broadway, Los Angeles
Stock is now selling at 25c. Phones: Home, 5139.

Everything For The Office

January is the month for putting the stationery box in order, for opening up new account books, for stocking up with all those little office necessities which make routine work so much easier. The "Big Book Store" is headquarters for office supplies. First thing we consider is the quality of the goods we sell—price comes next.

We want you to let us estimate on your office needs—you will find that our prices are way lower than those prevailing at other houses, that the assortments are broader and the quality much higher.

Wagemaker Filing Cabinet
The cabinet system that will bring results is the one having the greatest advantages and which will meet every requirement perfectly—that is the Wagemaker system—it saves expense and brings good results year after year. Special listing cards and tray for Los Angeles real estate men. Price $1.90 complete.

Morehouse Loose Ledger
The Morehouse Loose Ledgers are made to suit all requirements. According to capacity size, they range in price from $2.50 to $9.50 each. When filled to utmost capacity these ledgers remain perfectly solid—absolutely safe. Until you have seen them you cannot appreciate the merit of these ledgers.

"Cactus" Brand Stationery.

"CACTUS" MANUSCRIPT PADS.
Legal size, 15c each, $1.25 a dozen.
"CACTUS" PENS.
Pens to suit all hands, price $1 gross.
"CACTUS" PAPER CLIPS.
A wire clip for holding papers together without mutilating them. Price 50c per thousand. 15c box of 250.
"CACTUS" DIARIES.
Nothing like them made. They are as good at the end of the year as at the begining. Price 25c to $1 each.
"CACTUS" TYPEWRITER PAPER.
All the wanted sizes and weights. 50c to $1.90 per ream.
"CACTUS" TYPEWRITER OIL.
Its frequent use saves repair bills. Price 15c a bottle.
"CACTUS" PENCILS.
Finely made, round pencil, high yellow polish, securely fastened rubber tip. Per dozen 35c, per gross $3.50.
"CACTUS" CARBON PAPER.
Lasts longer than any other kind. Will not soil the hands or paper. Paper $2.50 per box.
"CACTUS" BLUE PENCIL.
Round, highly polished, blue lead of superior grade. Per dozen 75c, per gross $7.50.
"CACTUS" RUBBER BANDS.
In boxes, 25c per ounce, 80c quarter pound, $3 per pound.
"CACTUS" STENOGRAPHER NOTE BOOKS.
72 leaves, pound box, heavy, flexible cover, per dozen 50c.

"CACTUS" POUND PAPER.
Gladstone size, boxed and banded. Price per pound 35c. Envelopes to match, square flap, 15c per packet, two packages for 25c, per box 50c.
"CACTUS" TYPEWRITER ERASERS.
5c each, 50c per dozen.
"CACTUS" LUMBER CRAYONS.
75c per dozen, $7.50 gross.
BANKERS' PENCILS.
The finest pencil made. Used the world over. 50c per dozen, $5 gross.
"EXCELSIOR" DIARIES.
We have a large stock of "Excelsior" diaries and journals for 1907. Prices 25c and upwards.
HANDY CALENDAR PADS.
Just the thing for the desk. Price, complete, $1.00.
DAILY CALENDAR PADS.
With stand; all complete for 25c.
"CAPITOL" INKSTANDS.
Made for service—not at all decorative. Just a heavy glass inkstand, impossible to turn over. Price 50c. With mahogany base, $1.50.
CUT GLASS INKSTANDS.
With oak and ebony bases, large variety of designs, from $2.50 upwards.
PRESSED GLASS INKSTANDS.
An unusually fine line of glass inkstands from 75c upwards.
"MEPHISTO" COPYING PENCILS.
Violet, No. 73B, per dozen 65c, per gross $6.50.
BRASS CUSPIDORS.
From $1.25 to $3.50 each.

Diamond Cream Paste
Will not harden or mould even if the cover is left off. Water well at the outside. No lumps. Several sizes from 25c to 90c.

Henckels Office Cutlery
We have a splendid line of Henckel's office cutlery. Scratch knives, scissors, desk sets, etc. These desk sets consist of shears and paper knife, in leather case. Prices, according to size, $2.50 to $5.00 per set.

Cunningham Curtiss & Welch Co.
SUCCESSORS TO
STOLL & THAYER CO.
THE BIG BOOK STORE 252 S. SPRING ST.

POULTRY BREE WIN MORE

DDITIONAL awards in the chicken show were made yesterday by the Poultry Breeders' Association of Southern California, at Agricultural Park. Large crowds continue to view the exhibits and interest in the show will last two days more, and most of the exhibits are to be moved to the Panorama rink building on the South Main street and entered in the Los Angeles County Poultry Association show which opens next Monday.

The awards unpublished hitherto, are as follows:

Barred Plymouth Rocks—Fred Esse, Los Angeles: First cock; first, second and fourth hen; first, second, fourth and fifth cockerel; first and third pullet; A. G. Williams, Los Angeles: second and fifth cock; third and fifth cockerel; first, fourth and fifth pullet; first and second pen. S. B. Wolfe: Third cock; third and fifth pen. Mrs. Wyandotte—O. A. Hoffman: First cock; first and fourth hen; first and third cockerel; second pullet; first and third cock; fifth hen; fourth pen. L. E. Berkey: Fourth and third cock; fifth hen; fourth pen. L. E. Gardner: Third hen; second cockerel; second and fifth pullet; second pen. Mrs. Spangled Wyandottes—All awards to C. Au-

Rhode Island Reds—Charles E. Winslow: First cock; third hen; second pen. W. Frank Shellef: Second and third cock; first hen; first pullet; first and fourth pen. Lake Avenue Poultry Yards, Pasadena: Fourth cock; second hen; third cockerel; first and second pullet; third and fifth pen. Goodacre Bros., Los Angeles: Fifth cock.

White Leghorns—H. A. Loud, San Jacinto: All awards.

White Orpingtons—All awards to Lenawee Poultry Farm.

Single Comb White Leghorns—Holmby Poultry Farm: First, second and third; fourth and fifth hen; first and second cockerel; first and third pen. H. M. Butler: Fifth cock; second hen; fifth cockerel. Mrs. H. M. Butcher: Fifth cock; first hen.

Single Comb Brown Leghorns—Joseph Vilasuso: First and second hen; third pullet; second and third pen. P. Kobabe: Second cockerel; first pullet; first pen. Dr. Charles E. Winslow: Fourth cockerel.

Single Comb White Leghorns—May Blanche Avalon: First. E. B. Varian: First

Rose Comb Black Minorcas: All awards to Mrs. J. & Wheeler, Lordsburg, Cal.

ORNAMENTAL GAMES.

Sebright Bantams—All awards to Dr. G.

GAMES.

Pit Game Indian—C. Andrews, first hen; Alex Hunter: first cockerel, first pullet, second pen; Holmby Poultry Farm, first pen; Mrs. B. Morris, second pen.

TURKEYS.

Bronze Hollands—All awards to Holmby Poultry Farm.

Bronze Geese—All awards to Holmby.

GEESE.

Toulouse Geese—William F. Kebbale, first old

MAYOR-ELECT CHANGES MIND.

TO POLITICS IN SPEECH TO MUNICIPAL LEAGUE.

Association Banquets at Levy's Entertains City Officials. Prominent Guests Urge Energetic Protection of Owens River Project. Auditor Alleges Carelessness.

The Municipal League gave a dinner last night at Levy's to Mayor-elect Harper and a number of other members of the incoming city administration. About 200 members of the organization and their friends were present.

It was expected that Mayor-elect Harper would seize the opportunity to outline his policy for the coming three years, but Mr. Harper said he had planned no speech, but that, while he had his typewritten and in his pocket, he had changed his mind, and would wait a little longer before telling the public exactly what he intended to do.

After the dinner, J. O. Koepfli, president of the organization, made the opening address.

The toasts were followed by John D. Works, who spoke a few words upon the relations of the league and the incoming administration. After Mr. Works spoke Mr. Harper, who, after he had read the typewritten statement of policy to the guests and returned it to his pocket, proceeded to state his faith in the Owens River project, his intention to make a careful, minute study of every department of the city government. He would do the best he could in fulfilling his duties, he said.

Frank Pease, who will be the president of the new City Council, was next called upon. He said that he could not speak for the Council would do, and added that if any one in the world believed that body's actions. He was sure that good men had been elected. He prophesied a careful, business-like administration in that branch of the city's government. Mr. Pease spoke briefly, touching upon the water question, as did also A. J. Waldeman-elect from the Fifth Ward. Mr. Wallace was enthusiastic over the great water proposition, and said it should be done economically possible, but that it should be done no matter what the cost.

Mulholland received the applause of the evening. When he arose it was fully five minutes before he could be restored. Mr. Mulholland said that the Owens River project was beyond the talking stage, that there was work to be done and that the energy should be directed toward its accomplishment.

Frank Wilson, chairman of the Board of Public Works, made an earnest plea for unanimity of action between the Mayor, the Council and the Board of Public Works during the next few years. He pictured the evils which would arise from friction between the three heads of the government and urged that in the tremendous things to be done harmony should prevail.

Auditor Hewitt discussed the league's work and paid several compliments to the league as a whole.

Mayor-elect Harper, who will be the City Father of the new administration, made an earnest plea to the new Council to be permitted to have the accounting system of other cities of the country in order to get a system possible for this city and that he had found, in a cursory examination of the books of the city, that practically nothing except a day book had been kept as a record of the business done. He explained that there were no arrangements for accounting for liabilities or assets of the city and that the expenditure of $100,000 for any one purpose would appear only as a disbursement, with no other record kept of it.

Frank G. Tyrrell gave a beautiful picture of what Los Angeles is and will become. He advocated a chain of parks encircling the city, or so boulevards from the mountains to the sea, new sewers, new streets and many other

SCHOOLERS REBUKED.

BOARD MEMBERS RESIGN.

Following the action of the Municipal League in adopting a set of resolutions denouncing the Consolidated Company in connection with the injunction suits pending, Agricultural Park undertook to secure the resignation of certain territorial members of the Board. They stated their griev-

POULTRY BREEDERS WIN MORE AWARDS.

ADDITIONAL awards in the chicken show were made yesterday by the Poultry Breeders' Association of Southern California, at Agricultural Park. Large crowds continue to view the exhibits and interest in the show will last two days more, and most of the exhibits are to be moved to the Panorama rink building on South Main street and entered in the Los Angeles County Poultry Association show which opens next week. Awards unpublished hitherto, follow:

Plymouth Rocks—Fred Espe, Los Angeles: first cock; first, second and fourth cockerel; second, fourth and fifth cockerel; first and third pullet; A. G. Williams, Los Angeles: second and fifth cock; third and fifth cockerel; first, fourth and fifth pullet; third and second pen. S. B. Wolfe: Third cock; second and fifth pen. J. Hoffman: First cock; second and fourth hen; first and third cockerel; third hen; second cockerel; second pen. L. E. Berkey: Fourth cock; third hen; fourth pen. Mrs. Wyandottes—All awards to C. Anderson.

Light Brahmas—Charles E. Winslow: first cock; third hen; second pen. W. Frank Tacke, Pasadena: second and third cock; first hen; first and fourth pen. Lake Avenue Poultry Yards, Pasadena: Fourth cock; third cockerel; first and second pullet; first and second pen; Goodacre Bros., Compton: Fifth cockerel; fifth pullet. Buff Cochins—H. A. Loud, San Jacinto: All awards.

Black Langshans—All awards to Lenawee Poultry Farm.

Dark Cornish—All awards to Holmby Poultry Farm.

White Leghorns—Holmby Poultry Farm: First, second and third; fourth, fifth hen; first and second cockerel; second and third pen. H. M. Stiles: first; second hen; fifth cockerel. Mrs. A. Butcher: Fifth cock; first hen, second pullet. Brown Leghorns—Joseph Vilasek: first; third pullet; second pen. Frank Kobabe: Second cockerel; first and first pen. Dr. Charles E. Winslow: Fourth cockerel.

Buff Leghorns—May Blanche Wheeler, Lordsburg, Cal.: First. E. B. Vartan: First.

Single Comb Black Minorcas: All awards to Mrs. A. Wheeler, Lordsburg, Cal.

ORNAMENTAL GAMES.

Black Bantams—All awards to Dr. G. I. Royce.

GAMES.

Black—C. Andrews, first hen; Alex Young: cockerel, first pullet, second pullet; Holmby Poultry Farm, first pen; Mrs. Andrews, second pen.

TURKEYS.

Bronze—All awards to Holmby Poultry Farm.

All awards to Holmby.

GEESE.

Toulouse—William F. Kobbabe, first old gander, first old goose; Holmby Poultry Farm, second old gander, second old goose, first young gander, first young goose.

African—All awards to William F. Kobabe.

DUCKS.

Peking—Mrs. Harry Messervo, Los Angeles: first old drake, first old duck, first young drake, fifth young duck, first on pen; Goodacre Bros., third young drake, first young duck; Holmby Poultry Farm, Hollywood, second young drake, fourth and fifth young drake, second, third, fourth young duck, third, fourth, fifth old drake; second, third, fourth and fifth old duck, second pen.

BUFF ORPINGTON DUCK.

Buff Orpington Duck—All awards to Goodacre Bros., Compton, Cal.

White Crested Duck—All awards to Mrs. Harry Messervo.

BANTAMS.

Buff Cochin Bantams—F. R. Carroll, first cock; first, second, third hen, first cockerel, first, second pullet, first pen; Oliver Espe, second cock; Dorothy Warner, third cockerel; Ruby Reynolds, second pen.

White Cochin Bantams—Forrest Cornett: first cock, second, third hen, second cockerel second, third pullet, first, second, third pen; H. M. Stiles, first hen, first cockerel, first pullet.

Black Cochin Bantams—H. M. Stiles, first cock.

MINORCAS.

ROSE-COMB BLACK MINORCAS—M. E. Brown, second, third and fifth cockerel; J. Madison Wright, first and fourth cockerel, first and second pullet.

SINGLE-COMB WHITE MINORCAS—All awards to Mrs. F. T. Hungerford, Hynes, Cal.

BLUE ANDALUSIANS—W. H. Brown, first cock, first and second hen; first and second cockerel, first ad second pullet; first and second pen. E. P. Fish, third pen.

BLUE ANDALUSIAN BANTAMS—All awards to W. H. Brown. Bluette Bantams, all awards to Dr. G. I. Royce. Bluette, all awards to Dr. G. I. Royce.

ORPINGTONS.

SINGLE-COMB BUFF ORPINGTONS—Holmby Poultry Farm, Hollywood, first, second and third cock; first, second, third, fourth and fifth hen; first and third cockerel; first, second and third pullet; first, second and fourth pen. Goodacre Bros., Compton, fifth cock, fifth pen. Featherly Farm, second cockerel, second cock. Edwin J. Collins, fourth cock, fourth pullet. Ross & Tait, Pasadena, fourth cockerel, third pen.

SINGLE-COMB BLACK ORPINGTONS—Royal Poultry Yards, first and third cock; second and fourth hen; third cockerel; second and fifth pullet; second pen. Holmby Poultry Farm, Hollywood, fourth and fifth cock; first, third and fifth hen; first and second cockerel; first and fourth pullet; first and third pen. Featherly Farm, second cock; fifth cockerel; third pullet; fourth and fifth pen.

SINGLE-COMB WHITE ORPINGTONS—Holmby Poultry Farm, first and second cock; second cockerel; first and fourth pullet; second and fourth pen; fourth and fifth hen. Featherly Farm, first and second hen; first cockerel; third pullet; first pen. Ross & Tait, fourth cockerel; second pullet; third pen.

ROSE-COMB WHITE ORPINGTONS—All awards to Goodacre Bros., Compton, Cal.

SINGLE-COMB JUBILEE ORPINGTONS—All awards to Holmby Poultry Farm.

MAYOR-ELECT CHANGES MIND.

POLITICS IN SPEECH TO MUNICIPAL LEAGUE.

Many Banquets at Levy's Entertains City Officials. Guests Urge Energetic Action of Owens River Project. Mayor Alleges Carelessness.

The Municipal League gave a dinner last night at Levy's to Mayor-elect Harper and a number of other men of the incoming city administration. The 200 members of the organization and their friends were present.

It was expected that Mayor-elect Harper would seize the opportunity to outline policy for the coming three years. Mr. Harper said he had planned to do that, while he had his speech rewritten and in his mind changed his mind, and decided a little longer before telling exactly what he intended.

Toastmaster, J. O. Koepfli, president of the organization, made the introductions, followed by John D. Works, who spoke a few words upon the relations of the league and the incoming administration. After Mr. Works spoke Mr. Harper, who, after he had read a typewritten statement of his views to the guests and returned to it, proceeded to state his views on the Owens River project. His intention to make a careful study of every department of the city government. He said he would do the best he could in fulfilling the trust, he said.

Mr. Harper, who will be the president of the new City Council, was next called upon. He said that he could not tell what the Council would do, and that if any one in the world knew what that body's actions. He said that good men had been elected and that a careful, business-like administration in that branch of the government. Mr. Pease had been through the Owens River as did also A. J. Waldeck, Councilman-elect from the Fifth District. Mr. Wallace was enthusiastic over the water proposition, and thought it should be done economically, but that it should be done, what the cost.

Mr. Mulholland received the floor in the evening. When he had only five minutes before the time was restored. Mr. Mulholland told the Owens River project was in the talking stage, that it was to be done and that the money should be directed by the government.

Mr. Ellis, chairman of the Public Works, made an earnest plea for unanimity of action between the Council and the Board of Public Works during the next few years. He pictured the difficulties which would arise from a division of the three heads of the government and urged that the tremendous things to be done should prevail.

Mr. Ellis discussed the league's work and several compliments to it as a whole.

Mr. Harper, who will be the City Executive of the new administration, spoke of his plan to the new Council to be permitted to have the accounting system of other cities of the country in order to find a system possible for this city. That he had found, in a cursory examination of the books of the city, that nearly nothing except a record had been kept as a matter of business done. He explained there were no arrangements existing for liabilities or assets, and that the expenditures for any one purpose only as a distribution no other record kept.

Mr. Tyrrell gave a beautiful picture of what Los Angeles will become. He advocated parks encircling the city, boulevards from the sea, new sewers, and many other things.

COUNCIL REBUKED.

FIVE MEMBERS RESIGN.

Following action of the Municipal League in adopting a set of resolutions censuring the Consolidation Commission in connection with the Ascot Park injunction suits pending, in which Park undertook to defeat the action of certain territory, members of the Municipal League have handed their resignations in open letters to the president of the organization.

Among the members who resigned are: A. P. Fleming, Willis Booth and Oscar Meuller. In his letter of resignation Mr. Fleming says in part:

"I hereby tender my resignation as a member of the Executive Committee and as a member of the Municipal League and I desire that the same be accepted at once. I take this position for the reason that I am a member of the Consolidation Commission of the city and county of Los Angeles and without giving the members a chance to be heard, the league, in a set of resolutions relating to the action of the City Council concerning Ascot Park, went out of its way to unjustly, unfairly and without cause, criticise and condemn the actions of the commission for the position it took relating to injunction suits pending, wherein Ascot Park undertook to defeat the annexation of certain territory.

"I have canvassed this matter very thoroughly and this action is taken after consultation with leading citizens and with Leslie R. Hewitt, City Attorney-elect, all of whom sustain the position of the commission."

MILL WOULD NOT COLLECT DUES.

THEREFORE UNION ORDERED IT BE SHUT DOWN.

A Washington Shingle Mill Closed Because Its Owners Would Not Do to the Union's Members What the Union Itself Had Failed in Collecting Its Assessments.

A dispatch from Bellingham, Wash., announces that "because the superintendent of the Puget Sound Mills and Timber Company, operating the world's largest shingle mill, declined to use his company as a collection agency for the Shingle Weavers' Union and refused to discharge one of their own number who would not pay his dues, the shingle weavers employed at that plant have gone out on strike. The man was delinquent in the payment of dues, and the members of the union, despairing of collecting the money, asked that he be discharged from the employ of the mill. They put their demand in the form of an ultimatum to the superintendent and upon his refusal to comply, the men struck."

By what mental process the members of any union can justify the closing down of a large mill in this way is inconceivable. The act simply adds an additional chapter to those already written, proving that the union-labor movement is too often controlled by the ignorant, narrow-minded members, who flock into the unions as a means of keeping themselves in employment at better wages than they would be likely to receive were they compelled to stand upon their own individual merits. If the unions cannot discipline their own members without compelling employers to suffer heavy losses because they will not participate in the disciplinary act, as in this case at Bellingham, then there is something fatally deficient in unionism and it should cause the better class of workingmen to think twice before they allow themselves to become parties to such irresponsible action. So long as they are members of the same union they are parties to whatever unjust action may be decided upon, and their own personal manhood is lowered by just the degree of injustice perpetrated by those who decide whether or not a strike shall be inaugurated.

Stockholders' Meeting.

To the stockholders of the Rosedale Cemetery Association—

The annual meeting of the stockholders of the Rosedale Cemetery Association will be held at the offices of the association, No. 329 W. Third st., in the city of Los Angeles, county of Los Angeles, State of California, on Thursday, the 24th day of January, 1907, at 10 o'clock a.m., for the purpose of electing directors to act for the ensuing year and for the transaction of such other business as may properly come before said meeting.

Dated this third day of January, 1907.

S. M. SINSABAUGH, Secretary.

Times' New Year's Annual.

The Midwinter Number of The Times has had an unprecedented sale; more copies have been mailed away by enterprising Los Angeles citizens than ever before. It is a great missionary to send friends, and a thousand personal letters could not give them as much concise information about this great land of ours. It will aid the whole country if business men will send a copy to their customers and correspondents. Real estate dealers can help themselves in no better way than by supplying clients living at a distance with one of these great papers. Anybody, anywhere, will surely be delighted to receive a copy of these "Land of Sunshine" publications. Mail orders promptly filled.

THE wonderful work done by the Philippine Constabulary will be described in The Times Magazine the coming Sunday.

Beecham's Cold Cure, guaranteed cure in 24 hours. Sun Drug Co., 2 stores.

The Way from Our Store to Your Home is Smooth

GENEROUS CREDIT - ABSOLUTE GUARANTEE
LOW PRICES - BIG STOCKS

OUR GENEROUS CREDIT PLAN makes furniture owning so easy that there is really no necessity for any family to torture themselves with small cramped apartments or boarding houses. Furnish your own home by all means and don't fail to come to us if you want credit

$10.00 Iron Bed $6.95

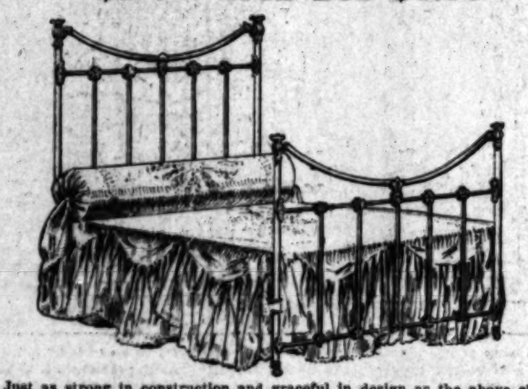

Just as strong in construction and graceful in design as the above sketch indicates. Needless to say it is full size. There are two colors—cream and green—to choose from. This is a California made bed, so if you want to show your loyalty to your State, here is a chance. We have reduced the price for Thursday, Friday and Saturday only. Don't come later expecting to get it for $6.95.

$50.00 Brass Bed $37.50

It is a long time since we have offered a brass bed bargain equal to this one. It is full size; the corner posts are 2½ inches in diameter and the knobs 3½. Every joint is reenforced—that insures service. The finish is bright, and it's the kind that you don't need to worry about. It will always be bright. Buy one this week and save money. An even $12.50—not a mean sum.

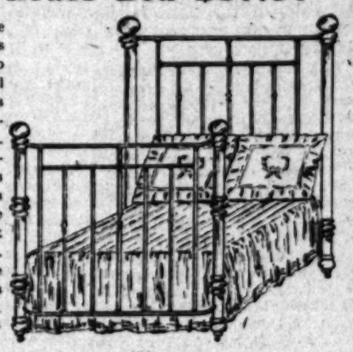

$11.50 Iron Bed $8.50

Another end-of-the-week special. It is full size, and you have your choice in colors of cream and gold and green and gold. There is a brass piece in the center of both head and foot. We will guarantee the bed for service.

$25.00 Dresser

$18.75

A clean saving of $6.25—worth while looking into. It is an exceptionally well made dresser. The woods are well seasoned—there will be no warping, no trouble of any sort. We have it in both maple and birch.

Our display of dressers is complete now. No matter what wood or style you want or what price you want to pay, we have a bargain for you.

$30.00
Princess Dresser

$21.50

In quartered golden oak, maple or mahogany finish, the price is the same. The design is a most popular one. This dresser is made by a factory that stands in furniture where Tiffany does in jewelry. It is reliable in every way.

$27.50 Dresser for $20.75

Four finishes to choose from—maple, birch, mahogany finish or quartered golden oak. The picture herewith was drawn from the dresser itself—it is exactly the piece we are talking about. We never do picture one thing and mean another. The mirror is a heavy beveled French plate. We are sure you will be satisfied with this dresser.

Gas Range $11.25

It is the Acornette, the "little wonder" of the Acorn line. Competition can't duplicate it for less than $15, and not at all when all points are considered. It is a small range that does big service.

The Princess Range $21.50

Another one of the great Acorn line. It has a six-hole top, a big oven, a modern firebox, a perfect damper, in fact every convenience that is demanded in the stove of today. The regular price is $25. If you want to save $3.50, come before Saturday night.

We Sell the Acorn Steel Ranges —The Best Made

543-545-547 SO. BROADWAY

Mackie-Fredericks Co.
LOS ANGELES, CAL.

$2.50 Down

$1.00 A Week

Southern California Savings Bank

S. E. Corner Fourth and Spring Streets

SEMI-ANNUAL STATEMENT

At Close of Business December 31st, 1906

RESOURCES:

Loans	$5,786,042.69
U. S. Government and other bonds	899,798.75
Other assets	197.60
Vaults and Safe Deposit Department	55,000.00
Furniture and fixtures	45,564.76
Cash on hand and in banks	1,227,173.29
Total	$8,013,777.09

LIABILITIES:

Capital paid up	$ 100,000.00
Surplus and undivided profits	344,103.95
Deposits	7,569,673.14
Total	$8,013,777.09

OFFICERS AND DIRECTORS:

WM. G. KERCKHOFF, Pres.
A. H. BRALY, Vice-Pres.
W. D. WOOLWINE, Vice-Pres.
CHAS. H. TOLL, Cashier.
J. F. SARTORI.
M. S. HELLMAN.
W. D. LONGYEAR
J. H. GRIFFIN, Sec'y and Asst. Cashier.
C. W. WILSON, Asst. Cashier.

Auctions

Auction

2610 West 7th Street

Friday, January 4th, 10 a. m.

Entire furnishings of a 7-room residence, consisting of polished oak and wicker rockers, upholstered parlor suit, couches, quartered oak library table, oak stands, extension table and chairs, enameled iron beds, springs, mattresses, quartered oak dressers, princess dresser, commodes, hall tree, body Brussels and tapestry art squares, carpet sizes, hall and stair carpets, gas range, kitchen tables, dishes, utensils, etc., etc.

RHOADES, REED & RHOADES, Aucts.
Office, 730 S. Spring St.

Auction Sale

100 head of cattle. Friday, January 4, 1907. At 10 a.m., A. D. PRATT'S JERSEY DAIRY I will sell at my home, Long Beach, on the corner of Anaheim and Temple, the following property: 60 head of first-class milch cows; one Jersey bull, one Durham bull (three years old, twelve heifers coming in in thirty days, ten head fresh in four months, one bull calf five months old, fifteen head of yearlings and calves, also my milk route and fixtures, consisting of milk cans, wagons, horses and one pair angora goats. One hundred thoroughbred barred Plymouth Rock chickens. Cow stanchions and floor for forty-eight head, one farm wagon, a hay rack, two sets single harness, two sets of double work harness, and other articles too numerous to mention. My lease having run out, I am compelled to sell, and without limit or reserve. These cows are fresh and coming in soon, and first-class in every respect. To reach this place from Los Angeles, take Huntington Beach car, get off at Temple street, and go two blocks south. From Long Beach take Redondo ave. car, get off at Bafforia street, then go two blocks west. Terms of sale—6 months 6 per cent. on sums of $50 and over, under $50 cash. 5 per cent. discount for cash on $100 and over. Free lunch at noon.

Jersey Dairy, A. D. Pratt, Owner
W. W. Hutchinson & Son, Auctioneers

C. M. STEVENS
Furniture and General
AUCTIONEER
Will pay cash for furniture
Office 203 TAJO BUILDING
Phone: Home: A5465 Sunset Main 2234

Best Set of Teeth $8.00

YALE

Home Phone 944

444 S. Broadway

DENTISTS

Open evenings till 8:30; Sundays, 9 to 12

444 S. Broadway

The largest and most elegant dental offices on the Pacific Coast.

Only the best men of the profession employed. Every painless method and modern instrument known to dentistry used.

$50.00 FREE

for any tooth we cannot fill or extract without pain.

$6—BEST SET OF TEETH—$6

A written guarantee for 10 years on all work. WE WANT YOUR WORK; WANT TO DO IT TO SUIT YOU, AND DO IT ALWAYS. GOLD BRIDGE AND CROWN WORK, $5.00. If work does not suit you when done, no pay expected.

Open evenings till 8:00; Sundays 9 to 12 a. m.

I GROW HAIR

I Stop Hair Falling.

Cure all Scalp Diseases. Prevent Baldness and Premature Grayness.

I Take No Doubtful Cases, and positively and permanently cure all I do take.

I Furnish Out of Town people home treatment. (Write today.) Stamp for Question Blank.

I Will Forfeit $500 for a Scalp Disease or a BALD HEAD I cannot cure, providing the Scalp still shows fine Hair to prove the Roots or Capillary Glands are not dead.

PROF. GEO. A. GARLOW
The world's most celebrated and only successful Specialist on Hair and Scalp Diseases. Consultation free.
Hours—8 to 5.
425-6 Citizens' National Bank Bldg., Third and Main Streets.

Beautiful New 80-Page Catalog No. 4

Watches, Jewelry, Silverware. 300 Illustrations and Gift Suggestions. Sent free on request.

Brock & Feagans
Jewelers,
Broadway and 4th St.,
Los Angeles, Cal.

The Handsomest Clothing Store in Town.
SCOTT BROS.
425-427 South Spring Street

Exclusive, High-Grade Millinery and Millinery Novelties

Marvel Millinery
241-243 S. Broadway

FASTIDIO HAVANA CIGAR

UNIQUE
Cloak and Suit House
245 South Broadway

Apricot Brandy
$1 FULL QUART
STAR WINE AND GROCERY CO.,
215 W. 6th St. Bet. Broadway and Hill.
Phones Main 8192. Home 1092.
Prompt Delivery. No Jar

Newest Autumn Tailored Suits and Latest Auto Long Coats
Quality Highest.
Prices the Lowest.
The Paris Cloak & Suit House
252 South Broadway.

THE TIMES-MIRROR COMPANY

H. G. OTIS....President and General Manager.
HARRY CHANDLER....Vice-President and Assistant General Manager.
MARIAN OTIS-CHANDLER....Secretary. ALBERT McFARLAND....Treasurer.

PUBLISHERS OF

Los Angeles Daily Times

Daily, Weekly, Sunday, and Weekly Magazine. Vol. 51, No. 22. Founded Dec. 4, 1881. Twenty-sixth Year.

EVERY MORNING IN THE YEAR.

NEWS SERVICE:—Full reports of the Associated Press, covering the globe; from 4500 to 5,000 words transmitted daily over more than 25,000 miles of leased wire.

TERMS:—Daily and Sunday, including Magazine (both), 75 cents a month, or $9.00 a year; Daily, without Sunday, $7.50 a year; Sunday, $2.50; Magazine only $2.50; Weekly, $1.50.

TELEPHONES:—Counting-room, Subscription Department, Editorial Rooms, City Editor and Local News Room, Sunset Press 1; Home and for THE TIMES.

AGENTS:—Eastern Agents: Williams & Lawrence, Tribune Building, New York; 1324 Marquette Building, Chicago; Washington Bureau, 46 Post Building, telephone 1287 Main, where the latest copies of The Times may be consulted. San Francisco office, Midway Building, 711 Market street, between Third and Fourth. J. H. Libbey, Representative.

SWORN CIRCULATION:—Daily net average for 1896, 18,9021; for 1897, 19,258; for 1898, 24,154; for 1899, 25,731; for 1900, 28,786; for 1901, 28,449; for 1902, 30,930; for 1903, 35,546; for 1904, 37,702 copies; for 1905, 43,166. Sworn daily average for every day of the first six months of 1906, 51,084 copies; Sunday average for same period, 71,5320 copies.

Yesterday's Regular Edition 46,980

THE TIMES has a larger regular home-delivery circulation than any local rival. It circulates widely among the intelligent, industrious, substantial, forehanded classes. The greatest volume of business advertising, the finest display, the best classifications, the largest results to advertisers.

Offices: Times Building, First and Broadway.

Entered at the Los Angeles Postoffice for transmission as mail matter of the second class.

PART II: EDITORIAL, LOCAL AND BUSINESS SECTION

Pen Points

Every man should own a dog, if only to be sure of one true friend.

The leading question during 1907 will continue to be: "What is there in it?"

Mr. Fish believes that a political crisis also is at hand. We fear that Mr. Fish has the crisis mania.

As usual, the news from Sacramento indicates that the members of the San Francisco delegation are prepared to hog it.

Jim Hill suffered from another black fit of pessimism this week, during which he gobbled up the Wisconsin Central.

The impression is slowly taking hold of the popular mind that it is a good deal easier to make money than it is to earn it.

The Washington Post says there are still some real Democrats left. Yes, and they are getting mighty tired of being left.

According to George Gould, the statement that we are approaching an industrial crisis is nothing more than a Fish story.

If there is any doubt that money is easy in Southern Nevada, doubtless Joe Gans is willing to stand as a reference.

The New York Cotton Exchange claims to have had its feelings hurt. The cause was that its pocket had been hurt first.

A London paper refers to Los Angeles as "a watering place." But it will be much more so when the Owens River gets here.

It is not alone for reasons of state that the death of the Shah of Persia will prove a serious matter. He will leave 300 widows.

What Jim Jeffries desires to convey to the public mind is the fact that a farmer's time is worth a great deal of money just now.

The suspicion that Mr. Taft had an object in refusing an appointment to the Supreme Court bench is now gradually being confirmed.

The railroads are also demonstrating that as far as they are concerned the coal supply will last a good deal longer than the geologist figured it out.

It might be a good idea for the railroads to include what Davy Crockett said in their rules for train running: "Be sure you are right, and then go ahead."

One of the leading capitalists of the country has stated that he would rather write a book than make a million dollars. And all his enemies say "Amen."

President Roosevelt has written a magazine article comparing Swedish and Irish poetry. But there will be no bloodshed. He gives the Irish rather the best of it.

If the members of the present Legislature will devote themselves mainly to repealing laws instead of enacting them, they will earn the gratitude of a burdened public.

The enforcement of the pure-food laws will result in still further advancing the cost of living. In other words, if we must have the truth, we have got to pay for it.

The ordinary layman may as well give up all hope of ever understanding finance. Gold is cheap, yet money is dear. Therefore gold can't be money. And there you are.

The man who runs the printing press at Washington that turns out the greenbacks must often wish he could engage in the same business on his own account.

The fact that Stuyvesant Fish has recently been fired out of a good job may have had more or less influence on his prediction that an industrial crisis is pending in this country.

The old Quay gang in Pennsylvania are giving it out that the man whom they recently elected Governor of the State will be his own boss. Thus politics continues to furnish most of our national humor.

Paris has begun to fear that French will cease to be the language of diplomacy. Diplomats have probably discovered that it is a very difficult task to speak French intelligently after about the third round of drinks.

It would be a mistake to induce a Japanese squadron to visit San Pedro, and we trust the Chamber of Commerce will extend no such invitation. The result would be a deplorable loss of life. The manner in which the harbor is defended would undoubtedly cause the Japs to laugh themselves to death.

As you pass the First National Bank of Los Angeles these days, feel in your pocket, and if you find a loose dollar there, drop into the bank and give it to the man who is collecting money for the poor, starving Chinese away yonder in the Dragon Kingdom. The gods of the heathen will bless you, and so also will the God of the Christian and the Jew.

GAS AND BRIMSTONE.

With regard to the gas situation in Los Angeles there is not much to be said by either consumer or producer except one short and very expressive word of four letters, redolent of sulphur and brimstone—a word very useful in expressing emotions, but a word which perhaps better be unsaid.

The failure of the gas supply at the most critical periods of the winter has caused much real suffering and untold annoyance among people who have had no other source of heat and light. No hot coffee in the morning! A cold bite in a cold room! Perhaps a whole day of shivering in a comfortless chamber! Maybe a going-to-bed in a clammy and disease-inviting apartment! The well-to-do have suffered with the less favored people, for the gas stove has been quite generally adopted as the modern engine of kitchen industry.

Many bad colds, much sickness and numerous instances of death have resulted or are likely to result from this mischance. While we fortunate denizens of Los Angeles have escaped such pangs as have befallen the sufferers from the coal famine in the blizzardy Northwest, our troubles have been bad enough and only the most confirmed philosopher can smile at them. It is hard to smile and sneeze at the same time.

The gas company throws up its hands. It is out of gas. It cannot supply the demand. It has been swamped. It acknowledges the corn—which is mighty cold comfort for its customers. It has had delays, accidents, hard luck, disappointments—and an utterly unexpected drain upon its resources due to the amazing growth of the population and the increased consumption of the popular fuel. When the gas company set about to encourage the use of gas stoves, it knew not what it was doing to itself, eh?

No immediate relief is in sight except the promise of warmer weather. A few warm days would enable the company to fill up its tanks—and they will be forthcoming, it is safe to predict. They will not remedy the inefficiency of the gas service, however. Many months will be necessary for that. The company no doubt will proceed to lock the barn after the horse has been stolen. It will do now what it should have done a year ago. There has been, unmistakably, a lack of prevision and enterprise on the part of the gas company. It has proceeded on too narrow gauge. It has not looked ahead far enough. "Cussing" the gas company will do no good; but its thousands of customers are paying dearly for the lack of that farsighted expansion which might have been expected from so great, so rich and so successful a corporation.

As Pat said: "The way to do a thing next year is to do it last year."

IMPROVEMENT OF RIVERS AND HARBORS.

The Congress Committee on Rivers and Harbors will present to Congress an exceedingly hard nut to crack. Every part of the country will bring to bear upon this committee and upon the members of Congress all the influence possible to get items into the Appropriation Bill for their own particular sections. The committee is composed of men of great experience, and their actions in the past have generally been guided by great wisdom.

At this particular time a concentrated effort will be made to get in the annual Appropriation Bill an item of $50,000,000 for the general improvement of the rivers of the country. The programme will be to have this sum of money made an annual appropriation for several years to come. Now the sum asked for may seem large, but in view of the importance of the projects in view, probably it is none too large. The House Committee on Rivers and Harbors will pick out from the great mass of proposed improvements those which are most pressing, which will do the most good for the largest number of inhabitants of the country, whatever the appropriation made.

The first point of consideration is that there is no better devisable way for holding in check any tendency on the part of the railroads to be too rapacious than by the general improvement of the watercourses of the country. Completion of the Panama Canal will do a great deal in the way of regulating transcontinental railroad affairs. The improvement of the watercourses will have a similar tendency in less restricted areas. Water transportation is so very much less in cost than railroad transportation that where the public have recourse to the water, railroads will be forced to treat the public with great consideration, both as regards the rate charges for freight and the promptness of the service. The just-minded among the railroad managers are heart and soul in favor of the improvement of the watercourses. James J. Hill points out specifically the desirability of providing for water transportation for heavier and coarser commodities wherein the time element does not enter in a pressing way.

One of the projects which will come before Congress will be the construction of a deep waterway from the head of the Great Lakes to the Mississippi River and thus to New Orleans. The advantage of such an improvement to a vast section of the country is obvious. The great valley traversed by such a waterway lies between the Alleghany chain of mountains on the east and the Rocky Mountain chain on the west. This great basin is the garden spot of the world, everything taken into consideration. It reaches across two-thirds of the continent. In the northern portion, it is much more than two-thirds the distance across, and in the south fully one-third. This waterway would connect with the whole chain of Great Lakes. Now during the year just closed the movement of grain on the Great Lakes amounted to 164,136,032 bushels, an increase over the year before of nearly 10,000,000 bushels of grain. A deep waterway from Chicago to the confluence of the Mississippi and the Missouri rivers would furnish an outlet to New Orleans during the larger part of the year. The Ohio would tap the eastern portion of this great basin, up as far as Pittsburgh; the Missouri to the west above Omaha and in time with the improvement of such streams as the Arkansas and the Red River, this whole great basin would be provided with waterway service all the way to the Gulf of Mexico. Considering the amount of grain and ore moved on the lakes alone and then extending the consideration to the grain crops of the whole belt, the importance of such river improvement rises into immensity. But the grain crops and ore products of the district are but a very small portion of the total freightage necessary for the service of this vast area of the country. In proportion to the business interests involved, the expenditure of $50,000,000 a year, instead of the gigantic sum presented to our eye at first sight, really becomes quite insignificant.

There is likely to be a conflict between the advocates of an enlarged navy and the Congressmen from the Great Basin as to the Appropriation Bill. There should be no such conflict, for the reason that both interests can properly be satisfied. The United States government is in no way compelled to resort to any cheese-paring policy in the Appropriation Bill. The obstructionists of the country for years past have raised a loud noise about billion-dollar Congresses. Billion-dollar Congresses are the right kind of Congresses for the United States. There is only one provision to be looked to, that is that the moneys be expended honestly and with due reference to economy in carrying out government works.

TWENTIETH CENTURY EDUCATION.

The annual report of Benjamin Ide Wheeler, president of the University of California, indicates the latest radical departure in the system of education. If one goes back to the era of Abélard, the equally famous consort of the unhappy Héloise, and of all the schoolmen, we find that education at their time was simply a cultivation of the system of dialectics. Indeed, to use a less frequently encountered logical term, it was largely a matter of logomachy. It was a revival of Greek mental culture such as prevailed in the time of Aristotle, Zeno and Plato, but more nearly allied to the successors of these philosophers, known as the sophists. In Athens in those remote days they called it the study of words. It consisted almost purely of a system of mental exercises which were to the faculties of the mind what a well-equipped gymnasium is to the human body.

In later days, whether one looks back at the Sorbonne at Paris or Cardinal Woolsey's twin foundations, Oxford and Ipswich, and Cambridge, Yale and Harvard, the humanities were the great field for intellectual culture. These consisted of the classics, specifically Latin and Greek, belles-lettres and mathematics. It was a broader field than the dialectics of Abélard and his associates, and much broader than that cultivated by Aristotle and the other Athenians. All these systems furnished an admirable means for the development of the mental powers. The principle "by their fruits ye shall know them" undoubtedly has justified all these methods of mental culture. They produced Aristotle and the other Athenians noted above, Abélard, Thomas Aquinas, Spinoza, Coleridge, Gladstone, John Henry Newman.

President Wheeler notes the turning of the majority of students at the present day into another field of mental cultivation. Mining, agriculture and industrial topics are supplanting the word-study of the Athenians, the dialects of the schoolmen, and the humanities of the last few centuries. It is earnestly to be hoped that this change will not become universal. It is further very desirable that the students who are turning to engineering and other kindred studies which fit them directly for a successful career in bread winning, should not ignore absolutely the study of language, especially of their own. Of course, the number of young men who attend the numerous universities and colleges of the present day is many times greater than that of those who walked in the stoa with Zeno, or who sat at the feet of Abélard, or strolled through the classic shades of more modern universities. It was only the favored few in those old times who could indulge in the luxury of a liberal education, as the word was then understood. In our own time, an education more or less liberal is a necessity for a successful career in the necessary business of earning a livelihood.

Naturally with this increased number of college men and this practical purpose for which the colleges are maintained, there is a widening of the system of mental development. But the thing to avoid is the making of education a mere equipping of the mind with tools for use in a career more or less mechanical. The development through severe cultivation of the higher powers of the human mind would be sadly missed if cut out of our university curricula. Nothing can contribute more to a man's own deep enjoyment of his life than the most liberal education. It tends to lift a man so far above narrow prejudices, to give him so much wider view of and deeper sympathies with life, that such an education is more precious than millions of material wealth.

It is not to be forgotten that the natural sciences, as we call the study of nature, furnish an admirable field for this broadening of the mental vision and this deepening of our spiritual sympathies. In the days of the Athenian philosophers and of the schoolmen, these modern sciences were unknown things. Chemistry, geology and kindred branches of study are the outgrowth of the last century. Their influence on the human mind is quite as humanizing and uplifting as that of Greek roots and Latin subjunctives.

And these studies, once mere mental exercises and an outgrowth of human curiosity, have now become among our most practical assets in life. Chemistry and geology have both been applied to agriculture; chemistry has been applied to our manufacturing industries in a thousand ways and through these applications we have made marvelous progress. The improvement in both lines of industry, furnishing in the one case the human family with better and more abundant food supplies, and in the other the conveniences of life in the furnishing of our houses, the construction of the same and in the fabrics that clothe our race, adds very greatly to the sum total of human comfort—and when the last word is said, there is generally quite a close connection between human comfort and human happiness.

LONGEVITY AGAINST ODDS.

The statisticians have figured out that people live a longer average life now than they did in previous generations. They claim that in the past generation alone we have gained at least two years which we are at liberty to add to the natural span if we see fit so to do. And it seems that the statistics furnished are quite correct. Man appears to be holding on a little longer than he used to. It is really surprising how many persons there are now who have the old "three score and ten" rule knocked into a cocked hat.

But why this should be so is one of the greatest of all mysteries. We live in an age that holds life cheaper than it was ever held before. A man will now take a chance to die that his grandfather would have balked at like a mustang at a brass band. Asleep or awake, walking or sitting, indoors and out, we have surrounded ourselves with every conceivable trap and pitfall to drag us into the kingdom come before our time.

It is strange, indeed, that we live longer than people did in other eras. Let us take our own country as an instance, not to speak of older lands where the race had less to contend against. Now, what was there to prevent our forbears from living almost forever as long as they pursued the habits which the chronicles tell they were prone to practice? They had plenty of fresh air to breathe. They had home cooking. They had exercise. Tobacco was cheap and good liquor was to be had at any neighbor's house. Deviltment was kept well in check by a system of preaching from the pulpits that had for its chief feature a fine panoramic elucidation of the amount of hell fire and brimstone a man had to swallow in the place he was consigned to go to if he failed to conduct himself properly while here. Men and women wore good warm woolen socks in those days, and they slept on feather beds. And yet we are told that, with all those advantages, they couldn't hold on as long as we do by at least two years.

There is no way to account for it except on the ground that it is a miracle. We tempt fate in every possible form and still we live. We eat things that are dead so long that nobody has time to search the files for the death certificates. We ride on trains that only the mercy of Providence keeps from spontaneous combustion, they go so fast. We drink concoctions of rain water, glucose, tanbark, fusel oil and heaven knows what else because some one calls it liquor. We jam ourselves into cities and walk streets that are so crowded with running wheels of all descriptions that a sparrow couldn't fly through them. We live in steam-heated rooms. We attend theaters that produce trust plays and actors. We smoke cigarettes and wear garters. We chase dollars from morning till night. We are as crazy as bed bugs, while our predecessors were sane. And yet we have them skinned two years on the mortality business.

It must be so. Figures will not lie. But why it is so, or why it should be so, is something that the men who produce the figures will have a hard time to figure out.

The New York Sun thinks it worth while to call attention to the fact that the President used the personal pronoun "I" sixteen times in his message to Congress on the Brownsville affair. Why not? He is not called upon to coin new pronouns, is he?

THE BUGOLOGIST TO THE RESCUE!

MEN AND THINGS OVER THE SEAS.

M. Clemenceau Incog.

A couple of months ago M. Clemenceau knocked at the door of the prison of St. Lazare and desired the porter to give him a little bread. He looked so little like a beggar that the porter burst out laughing, but at the same time promised the bread. "Still," he added, "I don't think you'll like it." "That is exactly what I want to see," replied the little old man. "I am M. Clemenceau, the Minister of the Interior." The porter looked scared as he mechanically handed the Minister the bread, then rushed wildly off to the prison authorities.

M. Clemenceau ate his frugal meal in silence and, turning to the officials, who had by this time assembled, said: "The bread certainly is not good. A complaint has been made and I determined to taste the stuff myself." Next day new flour of higher grade replaced the old and better bread resulted.

Belgian Government Defiant.

In the Belgian Chamber of Deputies at Brussels Tuesday, the Minister of Foreign Affairs, referring to the recent warning from officers of the British government, concerning alleged Congo abuses, said that Belgium would pursue a line of action dictated by her own interests without regard to British interference. On Wednesday the Socialists moved to refuse the terms of King Leopold's will, bequeathing the Congo to Belgium on condition that the royal domains be maintained after its annexation.

Land for Russian Peasants.

A decree issued by the Czar shows the government's programme to be the separation of the peasant question from all other branches of political agitation. It proposes to remedy the peasant's grievances without reference to the action of the duma. The plan is to permit any peasant to abandon his share in the common ownership of village land and become an individual freeholder. Its expected effect in the coming elections is to return a large number of independent peasants to the duma. The labor party leaders violently assail the government for thus attempting to solve the land problem without the advice or consent of the legislative branch.

Relished His Port.

To a famous English diner, who passed away not long ago, the drinking of old port was something of a sacrament. When he intended to give himself that pleasure he prepared for it during the whole of a day, nursing his palate and keeping it "pure and clean." His breakfast consisted of a little porridge and milk, his lunch of a very lean and tender chop, eaten with brown bread. He drank a single cup of tea in the afternoon. All this and a rigorous abstention from the use of tobacco during the whole of the day prepared him for the full enjoyment of his port at night.

BITS OF VERSE.

De Won't-Do Kid.

I sees de odder boys I knows
A-runnin' round wid fairies;
De kind wid cheeks dat's like a rose,
An' lips! yum! yum!—like cherries.
Dey totes dose Mollies every'ere,
It makes dem pretty heady;
But say, dey trows me down fer fair—
I wisht I had a Steady.

Dere wus a Polack goil I saw
Her name wus Rose Levinski;
I tast I'd cop her. Did I? Naw!
I found I wus buttinski.
She says, "Go back an' take a seat,
I only goes wid Teddy."
Say! but dat gives me chilly feet—
I wisht I had a Steady.

A Irish ray looks good to me,
Says I, "Yer mine, me chickie!"
"G'wan," she says, just dat way, see!
"I only goes wid Mickey."
A German fairy says, "Ach Gott!
I got a man already."
Say, I'm a wonder, ain't I—wot?—
I wisht a had a Steady.

I has more sense dan most dose guys,
I tinks I has more boodle.
But w'en to cop a rag I tries
I gets de sign, "Skidoodle!"
It's me to beat it, clear de track
Fer Percy, Chames er Freddy.
Oh, I'm de mutt wot goes way back.
I wisht I had a Steady.

If all de men but me shud croak,
I'd try to be a masher,
But even den I'd be a joke,
I cudn't win a hasher.
I'm sick uv bein' just a stag,
Ain't dere some fairy ready
To say, "Chee! Billy, I'm yer rag!"
I wisht I had a Steady.
—(Berton Braley, in Portland Oregonian.

My Juliet.

I saw the sweep of a little white hand
Through the dusk like ivory gleaming;
As to one seabound the lights on land,
So I watched her dark eyes beaming.

Then gliding within she dropped a glove,
But not one word was spoken;
She dropped a glove as she turned from above,
And I bore it away as a token.

I bore it away—how wee—how slight!
And I kissed it o'er and o'er,
With never a thought that southern night
I should see her face no more.

And who, ah, who shall give me blame
If I know not tears nor laughter,
If day and night to me are the same
In all the years that come after?

In a tiny box with jewels embossed
A slender glove is sleeping;
The lips, the hand, and the kiss they tossed,
My inmost heart is keeping.
—(Samuel Minturn Peck, in Boston Transcript.

The Workers.

Forging a soul in the dark,
They strive, and sob, and die;
And, wrung from the pain of the age-long strain,
Goes up a bitter cry.

Crust the daily need,
And salt with tears their bread,
And long the road and weary the load
Before they are happily dead.

Blinded, they cannot see
That bread may be but a lure
To lash their will into striving still
For things that shall endure.

Once they are happily dead,
They'll turn again and mark
How in the strain of the age-long pain
They were forging a soul in the dark.
—[Lily A. Long, in the Century Magazine.

An Unsolved Mystery.

"I never was so unhappy in all my life."

"What is the matter?"

"It's Dr. Sawyer, the mean old thing. He is deceiving me. He said my husband needed a rest, and advised California."

"Yes?"

"Well, I spoke about my Cousin Gertrude being out there, and suggested that it would be nice for George and me to go together for a good long stay. Then the doctor got mysterious and said: 'Go back to work, George; it isn't rest that you need, after all.' There's something queer about the case. I'm awfully worried, and they won't tell me the truth."

PEOPLE OF THE COA

R. F. Howard of Sacra... resign his office of County ... tendent of Schools to go into ... lucrative business of banking.

"Lucky" Baldwin is said to ... made a rich gold strike on the ... in the Saratoga Springs ... and his companions have ... twenty prospects and two mil...

Miss Cora Trowbridge, deputy ... urer of Fresno county, ... officials of the State Control... the other day by handing ... 763.61 as first installment of ... county's State taxes.

Prof. M. E. Jaffa of Berk... eminent food expert, has ... to Washington an interesting ... ment dealing with nuts as ... has tried out his experiments ... rious persons, who have served ... "poison squad."

H. D. Crawford of Aberdeen ... has made a singular claim ... against State Printer Gorham ... effect that Gorham agreed ... pointed to divide the profits ... Crawford and that the half ... profits so far earned aggregate ...

Mrs. R. Pettyjohn of Newb... crossed the Cascade Mountains ... her father and his family in 18... traversed the plains from ... and ended their journey at ... City, Ia.—the mountains they ... leave their wagons and for the ... the distance pack their goods ... backs of their oxen.

Second Crops in Engl...

The continuance of the ... weather in South Lincolnshire ... sponsible for many freaks in ... den. A second crop of plums ... gathered at Skirbeck, and a ... crop of strawberries, which ... the size of a walnut, ripened ... open ground at Swineshead. ... raspberry canes have developed ... foliage and are also fruiting ... flowers, including roses, dah... turthums and marigolds, ... bloom in profusion.—(London ...

MIDWINTER NUM...

The 1907 Midwinter ... The Times fully sustains ... tation earned by special ... of The Times during the past ... years. It contains a ... liable information concerning ... Angeles and Southern Califor... sented in attractive ... The number consists of ... magazine parts, aggregating ... pages, with a special part ... to Arizona and Sonora, is also ... the regular news sheets. ... fifty full-page illustrations.

WHAT IT COSTS.

Single copies.....
Two copies.....
Three copies.....
Four copies.....
Six copies.....
Nine copies.....
Thirteen copies.....

POSTAGE.

Parties wishing the Midwinter ... mailed direct to any address ... in the Postal Union may send ... dressed addresses to the ... Company, paying for the ... the rate of 12c per copy. ... paper will be mailed, postage ...

When mailed by the ... postage will be 8 cents ... news section is included. ... six magazine parts, postage ... cents.

THE TIMES-MIR...

Special Watch S...
American Watch... Elgin and Waltham ... ments.
The most reliable and ... ate watches made.
Solid 14-carat gold ...
Prices begin at $...
These are watches for ...
Small gold watches ...
Beautifully engraved ...
Reliable Elgin and ... tham stem winding ... works.
Standard of excell...
Prices begin at $...
Gold filled watches, 14... quality.
(Guaranteed to wear ... years.)
The best of Elgin and ... tham works.
For men and women ...
Prices begin at $1...
Remember our guar... fully covers every ... watch we sell.
The largest display of ... watches in the West.
MONTGOMERY ...
JEWELERS
Spring Street at Th...

$1.00 FLEMING

When Having Funds for Investm...
Bear in Mind That
The Trustee Company divides the ownership of the most ... business property in Los Angeles into units for individual ... ment in which any sum may be invested with full income ... ership rights. Apply at office for booklet and informa... ing our different properties.
THE TRUSTEE COMPANY,
357 S. Spring St.

MUSIC AND THE STAGE.

...e syndicate, or perhaps some of ...e large individual members, owe Los ...eles play-goers an explanation of ...e sort.

...e biggest show of the year has ... quietly out of the local rep..., and will not be seen at all in ...thern California.

...is is Henry W. Savage's brilliant ...uction of Puccini's "Madame But...fly," which is not only beautiful ..., but an operatic novelty.

...e Angeles was included in the ...rtoire when the route was made ...early in the fall, and local play... have been waiting for the first ...ce notices. The three sets of ...ipals are among the most promi... operatic artists of this country.

...s Elsa Gumeer, who created the ... role in Hungary, under Puccini's ... direction, is the principal so...

...e Chief tenors are Joseph Shea... and Francis MacLennan, both ... well known. The bassos include ...red Goff and Thomas David ...ards, while Florence Easton, Ma... Jansen and Harriet Behnee are ...g the prominent women of the ...pany.

..."Butterfly" was originally billed for ... month, but, owing to its eastern ...ed enormous business, the date ...s set along at least thirty days.

...e syndicate has not obliterated ...Angeles simply because the show ... coming to the Coast—for it is ...g to the Coast, and will play in ... San Francisco.

...e local management has no explana... to offer, save that it may pos... have been done in order to ex... Henry W. Savage time to the ...rlo Opera Company. As this ...gement, now practically settled ... the first two weeks in March, ...d come very close to "Butterfly" ... it is perhaps the only explana... at hand.

..., it remains a pity that Los An... cannot see this, which has been ...ed as one of the few produc... of the year which are really ... while.

...H. Blackwood left for New York ...esterday afternoon. Mr. Black... goes with the expectation of find... capable leading woman for the ... company. The best wishes of ... play-goers are with him. He ...eturn in about two weeks—pos...tive.

...e O'Neill's spectacular revival of ..."Cristo" is scheduled for the ...e Opera house in about ten days. ...season now past by a goodly ...er of years, O'Neill was in his ...t popularity as Dumas's famous ... The present production, which ...e purely as a spectacular ven... is said to be a creditable one.

...e Gamut Club has just chosen its ...rs for the ensuing year. Harley ...ss was unanimously elected as ...ent, while Charles F. Edson re... vice-presidential honors. Charles ...berton will continue as secre... and treasurer.

...s Bathersole produced her dra... version of "Carmen" last night. ...e has a lack of popular fas... when divested of the beautiful ... with which Bizet has surrounded ... much of this was made use of, ... in last night's offer... beautiful scenery was shown, ...g in the fourth act, which ...s a rocky mountain gorge at ...

...evening she will present a play ... interest, in the adaptation ... "Labyrinth," which has ... seen in the West. The ...s presented is a comparatively ... divorce phase—should a ... leave her children for the sake ... divorce from her husband.

...Platt stock company, at the ... will offer Broadhurst's ... next week. While the ... piece from a literary ... is somewhat doubtful, it is ... and can be made dramatic, ... from these vantages that ... players will work.

G OIL DEAL IS EXPLAINED.

...RD COMPANY SAID TO BE IN HOLE.

...nia Oil Fields Concern of ... Represented as Controlling ... Territory and Creating ... in Refinery of Its New York

...definite news regarding the ...l consolidation of the Coalinga ... has been received from Shir... Ward, a prominent attorney of ..., who represented the selling ... in the movement.

...California Oil Fields Company, ... of London, is now in a post... to make the Standard Oil Com... almost any price for refining ... Mr. Ward at his office in ... Building, yesterday after... ..., before the consolidation, ... "the Standard was get... months of its entire output of ... from the wonderful 'east ... field, and was only 'pay... a barrel for the crude oil. ... consolidation and the consse... down movement which has ...ated by the London firm, ... is suffering from an oil ... has offered as high as 65 ... for the raw product in ... great $15,000,000 re... Point Richmond, in oper... offer was refused.

... than a year I have been ... the deal," continued Mr. ... In January and February ... obtained options on all ... companies in the field. ... expired about the first ..., but owing to the San ...rthquake and fire, nothing ..., as the offices of the ... Company of San ... financial agents of the ... Fields Company, Lim... wiped out of existence, and ... records were destroyed. The ...September I again began ... options on all the ... expiring the first of ... Companies included in the ... are the McCreary, West... Coalinga, Pittsburgh ... Coalinga, The Forty, ... Thirty-four, the Mis... and the Ward and ... all the lands being ... section 34, south of and ad... section 27,' owned ... company. The property ... company, the Twenty... Southeast, in section 35, ... of the Kaweah Vine... section 14, township 19 ... and embracing what is ... the east side field,' out... ties of the California ... Company, Limited, are in ... The total purchase ... properties named was ... The Balfour... Company of San Francisco ...ssful in floating the ... Fields Company, Limit... years ago on the Lon...

EOPLE OF THE COAST.

P. Howard of Sacramento is in his office of County Supt. of Schools to go into the business of banking.

Jay" Baldwin is said to have struck a rich gold strike on the Saratoga Springs section. The companions have fine prospects and two mill dirt. Ours Trowbridge, deputy district attorney of Fresno county, started for the first installment of his salary from the State taxes.

M. E. Jaffa of Berkeley, the food expert, has evolved an interesting and amusing theory dealing with nuts as food. He has carried out his experiments with a number of persons, who have served as a "guinea squad."

D. Crawford of Aberdeen, Wash., has made a singular claim in the State Printer Gorham, Me., that Gorham agreed when he was to divide the profits and that the half of the profits so far earned aggregate $1,000. R. Pettyjohn of Newberg, Or., is the Cascade Mountains with his family in 1852. He crossed the plains from Missouri and ended their journey at Oregon. In the mountains they had to abandon their wagons and for the remainder of the distance pack their goods on the backs of their oxen.

Second Crops in England.

A continuance of the mild weather in South Lincolnshire is responsible for many freaks in the fields. A second crop of plums has been gathered at Skirbeck, and a second crop of strawberries, which consisted of a walnut, ripened on the ground at Swineshead. Cherry trees have developed fruit and are also fruiting. Several flowers, including roses, dahlias, chrysanthemums and marigolds, continue in profusion.—[London Daily Mail.

IDWINTER NUMBER

The 1907 Midwinter Number of the Times fully sustains the reputation earned by special issues of the Times during the past year. It contains a mass of information concerning the Pacific Coast and Southern California, in attractive readable form, the number consists of six magazine parts, aggregating 224 pages, with a special part devoted to Arizona and Sonora, in addition to the regular news sheets. There are 32 full-page illustrations.

WHAT IT COSTS.

1 copies.....$
5 copies.....$
10 copies.....$
25 copies.....$
50 copies.....$
100 copies.....$

POSTAGE.

Parties wishing the Midwinter Number mailed direct to any address in the Postal Union may send their addresses to the Times office, paying for the same at the rate of 12c per copy. The number will be mailed, postage prepaid, when mailed by the individual. To foreign countries the postage will be 6 cents per copy. If an illustration is included, the postage on magazine parts, postage will be 8 cents.

THE TIMES-MIRROR CO.

Special Watch Sale
American Watches
gin and Waltham Movements.
e most reliable and accurate watches made.
olid 14-carat gold cases
Prices begin at $27.50
ese are watches for
Small gold watches
eautifully engraved
eliable Elgin and
tham stem winding
works.
Standard of excellence
Prices begin at $20.00
old filled watches, 14-k
quality.
Guaranteed to wear
years.)
he best of Elgin and
tham works.
For men and women
Prices begin at $15.00
emember our guarantee
fully covers every
watch we sell.
he largest display of
watches in the West.
ONTGOMERY BRO.
JEWELERS
pring Street at Third
Why pay $2 to $5 for eyeglasses when we sell the finest quality periscopic (bifocal) reading lenses for $1.00? We will fit them in gold-filled frames, satisfaction guaranteed. No extra charge for Sundays. $1.00 $1.50. FLEMING

MUSIC AND THE STAGE.

The students, or perhaps some of the individual members, owe Los Angeles play-goers an explanation of their work.

The biggest show of the year has apparently cut out of the local repertoire and will not be seen at all in California.

Henry W. Savage's brilliant production of Puccini's "Madame Butterfly," which is not only beautiful but an operatic novelty.

Boston was included in the route when the route was made early in the fall, and local play-goers have been waiting for the first two months. The three sets of principals are among the most prominent artists of this country. Wilson Shumway, who created the role in Hungary, under Puccini's direction, is the principal soprano. Other tenors are Joseph Sheehan and Francis MacLennan, both well known. The bassos include Frank Goff and Thomas David Jones, while Florence Easton, Marie Rose and Harriet Behnee are among the prominent women of the company.

The opera was originally billed for this week, but, owing to its eastern engagements business, the date was changed at least thirty days. The postponement has not obliterated the show simply because the show is going to the Coast—for it is booked for the Coast, and will play in San Francisco.

The local management has no explanation to offer, save that it may possibly have been done in order to extend Henry W. Savage time to the Grau Opera Company. As this latter will now practically settled for the first two weeks in March, which is very close to "Butterfly" time, it is perhaps the only explanation offered.

It remains a pity that Los Angeles cannot see this, which has been hailed as one of the few productions of the year which are really worth while.

Manager Blackwood left for New York last Saturday afternoon. Mr. Blackwood left with the expectation of finding a suitable leading woman for the Belasco company. The best wishes of the play-goers are with him. He will be in about two weeks—possibly less.

Arthur Pinero's spectacular revival of "Trelawney of the Wells" is scheduled for the Belasco playhouse in about ten days. The piece, now past by a goodly number of years, O'Neill was in his prime, is popularity as Dumas's famous work. The present production, which is said to be merely as a spectacular venture, promises to be a creditable one.

The Friday Club has just chosen its officers for the ensuing year. Harley Hamilton was unanimously elected as president, while Charles F. Edson received presidential honors. Charles Dwight Willard will continue as secretary-treasurer.

Mme. Bernhardt Hercule produced her dramatic version of "Carmen" last night. She made a look of popular fashion divested of the beautiful music which Bizet has surrounded it. Much of this was made use of, however, in last night's offering. Additional scenery was shown, and in the fourth act, which is the rocky mountain gorge at Gibraltar, she will present a play of interest, in the adaptation of "Labyrinth," which has been seen in the West. The latter is a comparatively new phase—should a wife leave her children for the sake of divorce from her husband.

The Belasco stock company, at the Belasco, will offer Broadhurst's play next week. While the piece from a literary standpoint is somewhat doubtful, it is said can be made dramatic, and from these vantages that players will work.

OIL DEAL IS EXPLAINED.

COMPANY SAID TO BE IN HOLE.

The Oil Fields Concern of Represented as Controlling Territory and Creating Refinery of Its New York

Latest news regarding the consolidation of the Coalinga has been received from Shirley, a prominent attorney of who represented the selling in the movement.

The Oil Fields Company, of London, is now in a position to the Standard Oil Company any price for refining Mr. Ward at his office in Building, yesterday afternoon, before the consolidation," "the Standard was getting of its entire output of from the wonderful 'east field, and was only paying a barrel for the crude oil. consolidation and the consequent movement which has been by the London firm, not suffering from an oil offered as high as 45 for the raw product in the great $15,000,000 refinery at Richmond, in operation was refused.

"For that a year I have been in the deal," continued Mr. In January and February obtained options on all companies in the field. neglected about the first owing to the San quake and fire, nothing as the offices of the Company of San financial agents of the Fields Company, Limited, east of existence, and were destroyed. The number I again began options on all the expiring the first of companies included in the Ivan McCreary, West-Coalinga, Pittsburgh Coalinga, The Forty, Forty-four, the Mis- and the Ward and all the lands being south of and adjoining 'section 27,' owned company. The property Company, the Twenty-Company, in section 26, of the Kaweah Vhe 14, township 19 and embracing what is 'west side field,' outside of the California Limited, are in the total purchase named was The Balfour-of San Francisco in floating the of the original Company, Limited, on the London market, handled this consolidation by doubling the capital stock of the present company, and selling it at four and one-half times the par of £1, which was the par value of each share in the original company. This they had no trouble in accomplishing, as the stock of the company was selling and is at present in demand at about six times the par value.

"This consolidtaion, controlling as it does, the entire output of the refining oils of the district, a daily production of fully 15,000 barrels, is about the biggest oil deal ever consummated in the West, and has put the Standard Oil Company more in a corner than any other deal ever carried through by an opposition concern. That the Standard realizes this is evident from the efforts it has made to secure the product of the London company at the comparatively high price of 45 cents a barrel. The Standard controls plenty of heavy gravity oil, which is unfit for refining purposes, but it must get its higher grade stuff from the Coalinga field."

The seismograph at the observatory at Laibach, Austria, yesterday recorded, at 10:15 p.m., a severe submarine earthquake, 11,200 miles distant. It is stated that the distance suggested an earthquake in the South Pacific Ocean east of New Zealand.

CASTORIA
For Infants and Children.
The Kind You Have Always Bought
Bears the Signature of Chas. H. Fletcher

HF THE MARK OF GOOD CLOTHES
KNOW US FOR BEST VALUES

Do You Need an Overcoat or Raincoat?

If you do, this is the store that can supply you in every particular—also overcoats and raincoats for your boys.

The Right Price
The Right Color
The Right Style
The Right Fabric
The Right Weight
The Right Length
The Right Makes

We are enthusiastic about our overcoats because we know we've the best and largest stock in town.

Special Broken Lines—Men's Soft Hats—$3.00 Values for $1.95

Harris & Frank (Inc.)
LEADING CLOTHIERS
337-341 South Spring Street

You'll find this the safest motto to follow through 1907. Turn to the Staub ad. on page 6, part II of today's Times and read WHY.
C. M. Staub Shoe Co.
BROADWAY COR. THIRD

RICKSECKER'S SOAP
FOR THE SKIN AND COMPLEXION

For infant or adult there is no soap as good as Ricksecker's soap for the skin and complexion. Being absolutely pure and free from all injurious substances, there can be no harm from it's use.

Doctors throughout America use and indorse this famous soap. Price 25c a cake, or 65c per box of 3 cakes.

Of Hawaiian Drug Co.
852 SOUTH SPRING—Cor. FOURTH
S. F. BOTHWELL, Pres.
H. M. NEWLON, Sec'y.

The J. W. Robinson Company
Brown Dry Goods Store
225-227-229 SOUTH BROADWAY

January sale of Undermuslins begins Monday, with savings averaging close to half. Sunday's papers will give fuller information.

Saturday Specials in Men's Fixings

Dozens and dozens of 75c to $1.00 and $1.50 four-in-hand ties—extremely rich silks—at fifty cents.

Still good choosing in the big lot of sample half hose placed on sale Monday—dozens and dozens of handsome patterns in fine Maco cotton and lisle thread stockings of the grades commonly sold at 35c and 50c are to go at 25c a pair.

Men's $1.75 blue and pink mercerized undershirts in sizes, 34 to 42 to close at 95c each.

Men's $1.25 grey wool shirts and drawers in large sizes only to close at 75c a garment.

Men's $1 Negligee shirts—some of them pleated at 75c. All in neat genteel patterns.

And nearly all sizes for first comers.

"Nouveaute en Rajah"—the only novelty in Silks for the coming season—is the immensely popular Rajah of last season greatly improved by being closely woven of hard-twisted silk.

Made in over 140 designs and colorings. 31 inches wide. $1.75 a yard.

Boy's $5 Suits $3.95

Norfolk and single-breasted suits of sturdy and stylish mixtures, each suit with an extra pair of knickerbocker trousers. Generously good five-dollar values, buyable tomorrow at $3.95. 5 to 10 year sizes.

RED OVERCOATS $5

Overcoats of bright red serge, with black velvet collars, black and red emblems on sleeves and black-edged buttons—the most "fetching" little coats for boys of 2½ to 8 years we've been able to get. $5.

Same styles in tan covert cloths, 2½ to 10 year sizes, at $5.

H. JEVNE CO.

Choice Bakery Specials

There are numberless small bakery specials in our Bakestuffs Department which are delicious for afternoon teas, to eat with the coffee or with puddings and desserts. Many of them may be new to you—if they are, let us give you an introduction to them without delay.

HONEY CAKES—a tasteful delicacy—LEB KUCHEN, PFEFFER-NUSSE, BUTTER CONFECT—some of them you will recognize by their names as dear to the knowing German appetite—are among the line of fine 25c a pound goods. SPRINGALIE are popular at 40c lb.

Order these lines if you want a change from Lady Fingers and Wafers—they are supremely delicious.

SMOKE JEVNE'S FINE CIGARS

208-210 S. SPRING STREET—WILCOX BUILDING

Women's Street Pump
PRICE $8.00

Made in gun metal calf, in tan Russia Calf and in patent leather—with leather bow to match. A smart, perfectly fashioned shoe.

Wetherby-Kayser Shoe Co.
215-217 South Broadwoy

No More Chilly Breakfasts

when an oil or gas heater is used. In a very few minutes they will warm an ordinary sized room, making it thoroughly comfortable and cheerful. Made in several patterns and sizes, of the best materials, and so simple in construction that a child can use them.

Jas. W. Hellman
161 North Spring St.
Phones: Home A9209; Sunset Main 16
Agents for the Glenwood Range.

219-229 So. Broadway Coulter Dry Goods Co 224-228 So. Hill Street

Buy Undermuslins Here and Now....

It's for you to decide—to buy enough underwear during this sale to last until midsummer, and save a third of the usual cost, or to buy when the fancy strikes you, or needs are pressing, and pay full price. These garments distinctly outclass the made-up-for-sale sorts—liberal fullness and that distinctive neatness when you have learned to expect in Coulter undermuslins characterize even the least expensive. The garments are the splendid "Home Made" brand—there are no better made.

Today's details are mostly of gowns, though generous reductions prevail on skirts, corset covers, drawers and chemises, as well.

$1.25 gowns are now 85c | $1.75 gowns are now $1.15 | $2.00 gowns are now $1.35
$2.25 gowns are now $1.50 | $2.50 gowns are now $1.70 | $2.75 gowns are now $1.85

$2.35; VALUE $3.50. Fine nainsook gown; chemise style; round neck, short sleeves; Persian lawn and Swiss yoke; trimmed with Val. lace, beading and ribbon.

$3.35; VALUE $5. Nainsook gown, V-neck, back and front alike; Swiss embroidery trimming; short flowing sleeves.

$5.35; VALUE $7. Nainsook gown, with round neck; wide sleeves; deep yoke of French embroidered medallions.

$2.65; VALUE $4. High necked or low necked gowns, with square or V necks, long or short sleeves; or deep round yoke of solid insertion back and front.

$4.35; VALUE $6.50. Nainsook gown, with short flowing sleeves, trimmed with fine Medici insertion and edging; Swiss embroidery yoke.

$7.35; VALUE $11. Nainsook gown, with wide sleeves of solid Val. lace; 9-inch ruffle of Val. lace.

Leather Bags 1-4 Off

Stock-righting is necessary, before inventory, out go all our best leather bags, all shapes, all sizes, all leathers, all colors—at 25 per cent. below regular marked prices. No left-overs are here, every bag is new this season, hasn't been in the house over six weeks, included are several fine opera bags and gold mesh purses. Values between $7.50 and $20—one-fourth less for any you desire.

Embroideries at Half

Uncommonly good embroideries, on finest nainsook and Swiss, in widths from one to six inches, exclusive of cloth, galloons, insertions, edgings in baby Irish effects, insertion combinations are on sale at a shameful price-cut, just to get them out of the store before stock-taking. Choose from embroideries marked at all prices between 35c and $3, at half price.

Women's Outer Apparel
At Half—Or Near It

We positively will not allow these suits—highly stylish and seasonable though they are—to stand in the way of the new spring garments which our buyers will shortly be sending on from New York. That explains the apparently reckless price cuts on wool suits, both light and dark, velvets, and some silk costumes.

$45 to $72.50 Suits are now $35 each.
$32.50 to $45 Suits are now $25 each.
$25 to $32.50 Suits are now $18.50 each.

Eiderdown Garments Reduced

Clearance of long and short eiderdown robes and sacques—certainly a most timely sale.

Long Robes

$5 robes now.....$4
$6 robes now.....$5
$7.50 robes now.....$6
$8 robes now.....$6.50

Sacques

$1.25 sacques now.....$1
$1.75 sacques now.....$1.50
$2.50 sacques now.....$2
$3.50 sacques now.....$3

60c and 75c Candy for 50c lb.

Bishop's Rubidoux Chocolates, Allegretti's chocolate creams (for which we are sole Los Angeles agents) and crystallized fruits, now 50c a pound, instead of 60c and 75c. Fresh and perfect—we want you to have them before they get otherwise.

QUALITY GOODS
ANDERSON & CHANSLOR CO
GROCERS
428-SPRING STREET-430
PHONES EX. 38

Alexander Cake

This cake is the latest product of our bakery—a cake that is destined to be very popular. It is a rich, white loaf cake—something after the order of white pound cake. All through it are French crystallized cherries. We especially recommend "Alexander Cake" for afternoon teas. Comes without icing in two-pound cakes, at 50c each. We also sell it half a cake for 25c.

Our Vegetables

ought to be served to your family—healthful specimens, scientifically grown in rich soil, under the best sanitary conditions. Don't find such elsewhere.

LUDWIG & MATTHEWS CO.
Tel. Main 550; Home A6238 133-35 S. Main St.

Men's Clothing

Fall and Winter Now on Sale at

DESMOND'S
CORNER THIRD AND SPRING STREETS

HIGH-GRADE Picture Framing

Intrust your picture framing to us if you want the work done in the very best manner possible. We have a wide assortment of the neatest and best moulding to select from. Our frame makers are all men who have had years of experience and know how to make frames correctly.

We guarantee satisfaction, and you will find our prices right.

Mail Orders Filled
MERICK REYNOLDS CO.
322 S. Broadway, Opp. Coulter's

DELAYED SHIPMENT SALE.
Cut Glass, Chinaware, Bric-a-brac, Kitchenware.
H. F. VOLLMER & CO.,
313-315 S. Broadway

A Complete Stock of Labor Saving Office Appliances
Agents for Globe-Wernicke Filing Devices.
GRIMES-STASSFORTH STATIONERY CO., 232-234 S. Spring Street.

EVENTS IN LOCAL SOCIETY.

ONE of the loveliest of the many handsome functions of yesterday was the reception given by Mrs. Frank S. Byington in her beautiful home at No. 2063 West Washington street, in compliment to her daughter, Mrs. Carlos Sandgren, who is one of the fairest and sweetest of the recent brides. More than a hundred handsomely-gowned women greeted the hostess and her daughter in the course of the afternoon. Beautiful in every detail was the decorative scheme carried out through the home. In the drawing-room, where the receiving party stood, pink roses and smilax harmonized with the dainty furnishings of this French room. Poinsettias and potted palms graced the dark-toned hall and in the library the same handsome flowers glowed. The dining-room was particularly fetching in yellow and green. Asparagus ferns twined over the walls and formed a dainty canopy overhead and on the lace-covered table rested a centerpiece of yellow blossoms surrounded by a ring of the feathery ferns, whose lacy fronds reached over the cloth with pleasing effect. Yellow satin bows, yellow shaded candelabra and masses of the golden blossoms completed the charming effect here. The hostess and her daughter and all the receiving women were exquisitely gowned. Assisting were: Mrs. Samuel Wadsworth Schenck, sister-in-law of Mrs. Sandgren; Mrs. Lewis Clark Carlisle, Mrs. Albert Fletcher Russell, Mrs. G. Alexander Bobrick and Mrs. Perry and a host of young girls also assisted. An excellent programme of music was furnished by an orchestra from the Musicians' Exchange.

MRS. R. N. PEARSON,
charming young matron, who entertained in her attractive home in Ellendale Place this week.

Mrs. Drake's Reception.

Mrs. Charles R. Drake, assisted by her two daughters, Misses Pearl Seeley and Elizabeth Drake, entertained yesterday with one of the brilliantly-appointed affairs of the day. There were between two hundred and fifty and three hundred guests received in the course of the afternoon and the home was aglow with beauteous flowers and women in lovely gowns. In the pretty French drawing-room Maman Cochet roses and potted plants and ferns were utilized effectively and in the attractive little oriental den, poinsettias and ferns were arranged, and deep red globed lamps cast a soft glow over the mystic gypsy fortune teller, who disclosed to the fair questioners amazing futures. The library also glowed with the flaming poinsettias and in the dining-room a pretty effect in yellow and green was carried out. Here yellow candles cast a soft light and asparagus ferns formed a ring on the table cover, which was spread over yellow satin. Crystal candelabra supported yellow candles which burned brightly among the greens and in the center of the table while yellow satin bows added much to the charm of the effect. Assisting the hostesses in receiving were: Mmes. Homer Laughlin, E. P. Clark, Henry Carleton Lee, H. M. Bishop, Lewis Williams, Hugh McFarland, Jefferson Paul Chandler, Harry Lombard, Garfield Drake, and Misses Pinita Drake, Louise Burke, Grace Mellus, Echo Allen, Lois Allen, Edith Herron, Mary Hubbell and Eva Keating.

Miss Lewis Is Bride.

Interesting news to many Los Angeles friends will be that of the marriage of Miss Lila Lewis, the attractive little Louisville, Ky., beauty, who was the guest of Miss Lizzie Lewis and her father, Col. Tom Lewis, of No. 1131 Mohawk street, last winter. Miss Lewis and Charles Henning, a newspaper man of the South, were quietly married at her home and are now living in New York. This will come as a surprise to every one here, as Miss Lewis kept very quiet as to her wedding while here. She was widely entertained while Miss Lewis's guest, and made many warm friends.

Miss Solano's Party.

In honor of Misses Mabel Garnsey, Louise McFarland and Margeret Lee, three of the most popular brides-to-be, Miss Laura Solano was hostess yesterday at a beautiful luncheon at her home, No. 2306 South Figueroa street. The center of the table was marked with a mass of pink roses and violets, combined with pink and violet satin ribbons, and to each guest chair was attached a cornucopia overflowing with flowers, and sweet music was discoursed through the afternoon. Assisting the hostess in receiving were: Mmes. J. G. Jarvis, W. K. Thompson, Thomas Jarvis, G. W. Hughes, Walter Hughes, T. E. Gibbon, J. W. McKinley, Irving Ingraham, W. LeMoyne Wills, John R. Haynes, Henry T. Lee, W. D. Woolwine, William L. Graves, Adna R. Chaffee, and Misses Anne Patton, Margaret Lee, Eva Keating, Laura Solano, Mary Hubbell, Edith Herron, Workman and Helen Newlin.

Stanford Club Banquet.

The Stanford Club will hold a banquet in the Bristol on Saturday at noon, a l e attendance being expected, owin gto the fact that there are so many Stanford students spending their holiday vacations here.

Compliments Miss O'Meara.

In honor of her sister-in-law, Miss Frances O'Meara of Salt Lake City, who is visiting here, Mrs. William P. O'Meara of No. 1010 Beacon street entertained yesterday afternoon with a delightful whist party. The home was decorated in holiday attire with scarlet flowers and greenery and Christmas bells and poinsettias. The greenery was garlanded above to form a canopy and score cards were ornamented with pretty water-color sketches of wintry scenes and carnations and poinsettias. The prizes included a hand-painted cup and saucer and a water-color poinsetttia calendar. Mrs. O'Meara before her wedding was Miss Kitty McCormick, a popular society belle of this city, and shortly after her marriage went to Salt Lake City to make her home. A few months ago Mr. O'Meara and his bride came back here and have been welcomed by a wide circle of friends.

Miss Brown Is Bride.

Dr. Paul Caler and Miss Stella Brown were married at the residence of the bride's parents, Mr. and Mrs. R. Brown, of No. 1235 Magnolia avenue, on Wednesday evening, Rev. J. M. Schaeffle of the Pico Heights Congregational Church officiating in the presence of relatives and immediate friends. The parlors were tastefully decorated with flowers and ferns. A wedding supper was served after the ceremony. Dr. and Mrs. Caler will reside in Globe, Ariz., where the groom has a flourishing practice.

Mrs. Pearson Is Hostess.

Mrs. R. N. Pearson, one of the most charming and attractive of the younger matrons, entertained members of the V. C. Club a few afternoons ago at her handsome home at No. 2121 Ellendale Place with a five hundred party. The house was prettily decorated with Christmas greens and holly and bright scarlet flowers and ribbons. Scores were marked on dainty cards suggestive of the Christmas season, and were in shape of bells adorned with sprays of holly, the work of the hostess. Prizes awarded were given to Miss Anne Gates and Miss Margaret Gilbert. The members of this delightful little girl's card club are: Mrs. Fred Lambourne, Mrs. Pearson and Misses Margaret Gilbert, Mae Gibson, Florence Browning, Nano Whittlesey, Ethel Fuller, Josephine Raber, Anne Gates and Mrs. Edward Jenks.

Miss Anne Gates will entertain the club on January 9 at her home, No. 951 West Thirty-second street.

For Miss Smith.

In honor of Miss Clara Smith who will leave next Thursday for a six months' tour of European cities Miss Glass of Whitley avenue, Hollywood, will entertain on Saturday afternoon with a "thimble tea."

Wade-Hampton Reception.

New Year's Day to Wade Hampton Chapter U.D.C., by Mrs. R. R. Hutchason of No. 229 West Twenty-fifth street. A bright game of conundrums furnished amusement to numerous guests, who also enjoyed several songs by the well-known tenor, Charles Hendrick, and piano music by Miss Butler. The home was decorated with holly and misteltoe wreaths and handsome flowers. The officers for this chapter include: President, Mrs. R. R. Hutchason; first vice-president, Mrs. M. E. McNeely; second vice-president, Mrs. C. C. Rutherford; corresponding secretary, Mrs. J. W. Murray; recording secretary, Mrs. Belle S. Black; treasurer, Miss Elizabeth Wimberly; registrar, Mrs. Elizabeth Jackson, and historian, Mrs. J. F. Salyer.

Merry Ha-Ha Entertained.

At the home of Mr. and Mrs. J. V. Peacock of Manhattan Place, on Wednesday evening the Merry Ha-Ha Whist Club was delightfully entertained. Mr. and Mrs. A. K. Brauer won the first prizes, and the consolations fell to Mrs. Samuel W. Schenck and Lee C. Gates.

Notes and Personals.

Dr. and Mrs. Arthur F. Godin have returned home from their honeymoon, and are at their home on Burlington avenue.

Mrs. George P. Thresher of No. 37 Westmoreland Place will be at home on the second Friday of this month instead of the first Friday, as is her usual custom.

Mr. and Mrs. Arons of No. 1541 West Twenty-second street will be at home on the second and fourth Wednesdays.

Mr. and Mrs. M. Martin, who have been on a five months' visit among their many relatives and friends in Canada, have returned to their home on Staunton avenue.

Mrs. B. L. Baldridge has returned from San Francisco and is at her home in the Devon Inn.

MANY MARCH BESIDE BIER.

COMRADES ATTEND FUNERAL OF ADOLPH HERMANSON.

Brother Firemen Do Honor to Brave Man Killed at Los Angeles Street Fire—Services by Department and Foresters — Beautiful Display of Flowers in Memorium.

Fellow-firemen who fought flames with him the night he was hurled to his death, marched beside Adolph Hermanson's casket to the grave yesterday afternoon. The funeral was held in Cunningham & O'Conner's chapel on South Grand avenue. There were so many flowers that it was necessary to use two large wagons to carry them to the cemetery.

Rev. J. Foster of the Towne Avenue Methodist Episcopal Church delivered the funeral address. With his sister he sang during the services. Two uniformed men from each company in the city and all the members of Engine Company No. 10 in full uniform were present as an escort of honor. On the casket was a floral piece from Engine Company No. 10, a facsimile of fire-alarm box 39, in answer to whose call Hermanson had met his death. Every other engine company in Los Angeles sent a floral piece and the Foresters sent one in the form of their emblem, a Maltese Cross.

The pallbearers were members of the same engine company as Hermanson. They were: Harry Griffin, Harry Baker, Fred Betouski, E. E. Tripp, Clyde Stapp and R. G. Hamill. At the home the engine company had charge of the services and at the cemetery the Foresters recited their burial ritual. The escort of uniformed firemen marched from the cemetery gates beside the body to its last resting place. Every fireman in the city who could get away from duty or was off for the time was present at the funeral.

Through both the Firemen's Benefit Association and the Foresters' Hermanson's widow receives help. The American Hospital Association defrayed the expenses of caring for the fireman in the hospital.

Hermanson met his death while fighting fire on the fifth floor of the Cohn, Goldwater & Co. building on South Los Angeles street Saturday night, December 29. He died Monday afternoon. He was knocked from a window by a section of hose which he and others were dragging into the face of the receding fire. He had been married but a short time.

LEE ANIVERSARY.

Centenary of Great Southern Soldier Approaching, and Will Be Fittingly Observed.

Pacific Division, of the United States Confederate Veterans, will commemorate Saturday, January 19, the one hundredth anniversary of the birth of Robert E. Lee.

William O. Harrison, major-general commanding this division has issued a call to all camps to join this celebration. No request is made for special services, save that they be held on that day, and that the hymns, "How Firm a Foundation," and "For All the Saints Who from Their Labors Rest," shall be sung as part of the exercises.

Says Gen. Harrison, in his call: "The men and women of any country are made better citizens by the contemplation of the glorious deeds of their ancestors, and to us of the South—whose leaders possessed in a marked degree all that makes men great—this is particularly true. Gen. Lee, the ideal statesmen, soldier, Christian citizen, whether viewed in his family or social life, stands as one of the greatest characters that history has produced and no occasion should be lost to keep his memory green, and to influence boys and girls of the Southland to emulate his pure and holy life.

DOLLAR WAS MARKED.

Marked money landed A. Platz, a butcher's clerk, in jail yesterday. He is accused of petty embezzlement. He worked at the Mott Market, on South Main street. Two plain-clothes officers were detailed to watch Platz, who was suspected of holding out change. The man is said by the police of have taken money from customers, and to have turned over to the cashier minor amounts. One of the officers handed Platz a dollar for meat. Platz gave the cashier 10 cents. In his pocket was found the dollar, which had been marked.

THERE are such things as good tea and coffee.—Schilling's Best.

FRANK G. CARPENTER'S letter from Morocco, to be published in The Times Magazine the coming Sunday, will be found to be intensely interesting to all classes of readers.

"LILIES FOR BREAKFAST" is the suggestive title of an interesting article which will appear in The Times Magazine the coming Sunday.

THE wonderful work done by the Philippine Constabulary will be described in The Times Magazine the coming Sunday.

Your Druggist Will Tell You.
Murine Eye Remedy Cures, Soothes, Makes Weak Eyes Strong. Soothes Eye Pain. Doesn't

The Motto That Means

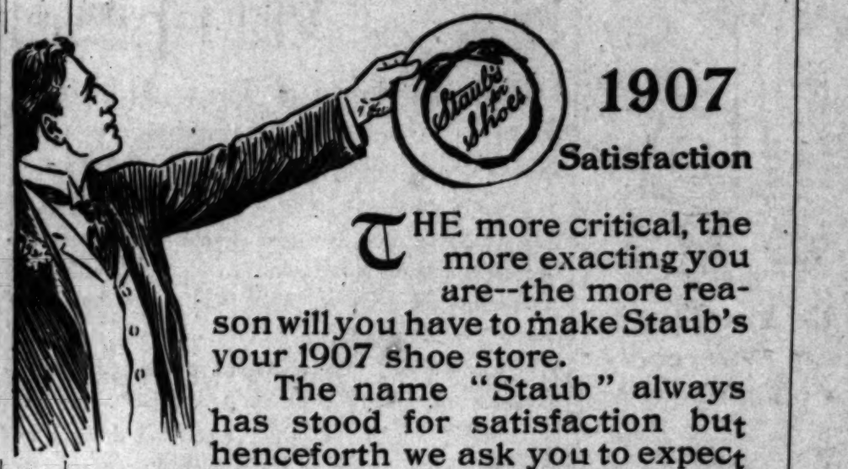

1907 Satisfaction

THE more critical, the more exacting you are--the more reason will you have to make Staub's your 1907 shoe store.

The name "Staub" always has stood for satisfaction but henceforth we ask you to expect even more from us--more style, more quality, better value, better service--you'll not find us lacking---never.

Whatever price you pay for shoes at Staub's you get values that you cannot excel---you get styles that are refined and exclusive---you get a service of the highest type.

Staub Shoes for Particular Men

An excellent business shoe, made on Staub's Nature Anatomical Last. Of vici kid, in blucher style. Has double soles, with invisible inner cork sole. A shoe of genuine comfort—$6.

A clever dress shoe. The favorite "Peerless." The last is straight; the toe medium. The sole light weight and closely trimmed; the heel military. This shoe is made in either vici kid or patent kid; has mat kangaroo top—$7.00.

C. M. Staub Shoe Co.
Broadway Corner Third

ASK CONDUCTOR TO STOP AT HIDALGO AVENUE, ALHAMBRA

Great Sale of Lots Sunday

Alhambra Park Tract

BUY A LOT ON

Hidalgo Avenue

THE FINEST BOULEVARD IN ALHAMBRA

$350 and Up Easy Terms

COME WITH THE CROWD. BRING YOUR FRIENDS. FREE RIDE

You Will DOUBLE YOUR MONEY on Any One of These Lots
Free Tickets Today or for Sunday

T. Wiesendanger, ROOM 312 207 So. Broadway

NOTICE!

Owing to the inclement weather the time limit for

Special Cash Discounts

on lots in Bowen's Number 9

Slauson Junction Tract

has been extended until Tuesday, January 8. On that date all discounts will positively be withdrawn. Ten per cent. off for all cash, 5 per cent. off for one-half cash, 2½ per cent. off for one-quarter cash, and another 5 per cent. off if you build within 60 days. This is probably the most liberal offer ever made on property of this character. It's an offer you positively cannot afford to overlook if you have a few hundred dollars to invest.

The Price of Lots is Now as Low as $450

Located inside city limits, on the Long Beach line. Very fine improvements; graded, oiled streets, cement walks and curbs, mission entrances, city water, all lots to an alley.

Don't hesitate about this. You can save $25 to $150 by purchasing now.

Go Out at Once and See the Lots

Take red Slauson Junction car south on Main street and get off at Slauson avenue. Agent there on the tract every day, including Sunday. Or call on

J. Frank Bowen 439-40-41 Douglas Bldg. Home 2472. Main 2472

Keep Your Ner

It is nerve energy that the organs of your body storage battery is the cells in the brain and cord, and from this nerve force is sent out the system of nerves. To the body healthy you have plenty of nerve force you have not, the organs imperfectly, the circulation sluggish, digestion bad, tite poor, kidneys inactive aches, pains and misery the penalty.

You can keep the strong with Dr. Miles' Nervine It assists in generating energy; it strengthens nerves and makes the system strong and vigorous.

"I take pleasure in recommending Dr. Miles' Nervine to those suffering from nervous prostration, headache and melancholy. After two months suffering from above ailments I tried this medicine and found immediate relief. It soothes and strengthens the nerves, chases away gloomy and depressing thoughts, gives the sufferer renewed energy and hope. It is a superb restorer."

JUDGE JACOB [illegible]
Madison, Wis.

Dr. Miles' Heart Cure is sold by your druggist, who will guarantee the first bottle will benefit. If it fails he will refund your money.

Miles Medical Co., Elkhart, Ind.

Drs. Shores and Shores
Expert Specialists
In Catarrh, nervous, chronic and private diseases.
445 South Spring

Out of Town Customers
Order your Wines and Liquors BY MAIL
OLD PLANTATION DISTILLERY
106 S. Broadway, Los Angeles

"Better Values Than Ever"
New Fall Suits
$15
Kohn's 457 So. Broadway

SAN FRANCISCO
Needs Fireproof Building Material
Money in Supplying This Need
For particulars see
W. G. YOUNG & CO.
711 UNION TRUST BUILDING

EXCLUSIVE AGENCY
Globe-Wernicke Elastic Bookcases
CALIFORNIA FURNITURE COMPANY
Broadway 639-645

HANAN SHOES
TWO STORES
451 S. Broadway 239 S. Spring

Ocean Steamships
North-German Lloyd
FAST EXPRESS SERVICE
PLYMOUTH—CHERBOURG—BREMEN
K.Wm.II., Jan.3, 10 am | Kaiser, [illegible]
Kronprinz, Jan.22, noon | K.Wm.II., [illegible]
K.Wm.II., Feb.12, 6 am | Kronprinz, [illegible]
Kronprinz, Feb.26, 6am | Kaiser, [illegible]
TWIN-SCREW PASSENGER SERVICE
BREMEN DIRECT.
Cassel, Jan. 3, 10 am | Cassel, [illegible]
Main, Jan. 10, 10 am | Willehad, [illegible]
Rhein, Jan. 24, 10 am | Rhein, [illegible]
Yorck, Jan. 31, 10 am | Brand'b'g, [illegible]
MEDITERRANEAN SERVICE
GIBRALTAR—NAPLES—GENOA
K.Albert, Jan.12, 11 am | K.Albert, [illegible]
P.Irene, Jan. 19, 11 am | K.Albert, [illegible]
†Kaiser, Jan. 26, 11 am | *Friedrich, [illegible]
*Neckar, Feb. 2, 11 am | P.Irene, [illegible]
‡Omits Gibraltar. *Omits Genoa.
From Bremen Piers, 3d and 6th basket.
NORTH GERMAN LLOYD
CHECKS GOOD ALL OVER THE WORLD
OELRICHS & CO., NO. 5 BROADWAY, NEW YORK. ROBERT CAPUTH, PACIFIC AGENT, 252 KEARNY ST., COR. BUSH, AND 64 MARKET ST., OPPOSITE PALACE HOTEL, SAN FRANCISCO.

Legal.

SALE of Timber, Washington, December 11, 1906. Sealed bids outside, "Bid, General Land Sale, San Bernardino," and addressed to the Forester, Forest Service, Washington, D. C., will be received up to noon on the 21st day of January, 1907, for any portion of the merchantable timber, standing and down, and any portion of the live timber on for cutting by the purchaser, in designated areas located on sections 5, 10, and 11, T. 3 N., R. 1 W., San Bernardino Forest, San Bernardino, California; estimated to be 4,340 M feet, more or less, and 640 cords of oak, more or less. No bid of less than $1 per M feet and 40 cents per cord will be considered, and a deposit of 10 per cent must accompany each bid. The right is reserved to reject any or all bids received, and no bid will be accepted unless upon valid claims examined and approved by the Forester. For further information as to the terms governing sale, address the undersigned Forest Supervisor, Los Angeles, California.

THOMAS H. [illegible]
Acting Forester.

WESTERN GAS ENGINE COMPANY.
ANNUAL MEETING.

To the Stockholders of the Western Gas Engine Company:

The Annual Meeting of the stockholders of the Western Gas Engine Company will be held at the office of the company, No. 908 North Main street, City of Los Angeles, California, on Monday, the 14th day of January, 1907, at 7:00 P.M., for the purpose of electing Directors for the ensuing year, and the transaction of such other business as may properly come before the meeting.

The stock transfer books of the company will be closed Tuesday, the 1st day of January, 1907, at 12 M., and will remain closed for one day after adjournment of said meeting.

By order of the Board of Directors.
WESTERN GAS ENGINE COMPANY.
Per FRED C. NELLER, Secretary.

NOTICE OF STOCKHOLDERS' MEETING.
Notice is hereby given that the annual meeting of the stockholders of the Farmers and Merchants' National Bank of Los Angeles, California, will be held at the banking house on the northwest corner of Main and Commercial streets, in the city of Los Angeles, State of California, on Tuesday, January 8, 1907, at 10 o'clock a.m., for the purpose of electing a board of directors to serve for the ensuing year, and for the transaction of such other business as may come before the meeting.

CHAS. [illegible]
Los Angeles, Cal., December 4, 1906.

NOTICE

Judge George H. Hutton of the Supreme Court of the State of California, will resume the [illegible] of the Appellate Court [illegible] Monday, January 7, 1907, at 10 o'clock a.m. [illegible]
[illegible] Spring street.

TRUE LABELS STRIP DISGUISE.

COLORING LEFT OUT CHANGES MANY ARTICLES.

Housewives Will Have to Get Acquainted All Over Again With Many Erstwhile Familiar Foods—Sugar Will Not Glisten and It Will Be Hard to Pick Pickles.

No more glistening white sugar; the new days' pure-food law has turned it to a bilious yellowish color. It looks more like salt than sugar.

Los Angeles manufacturers have all refused to comply with the provisions of this sweeping law. Some of the big wholesale manufacturers have altered their whole establishments into [illegible] will hunt for proper labels. For several weeks past the big Los Angeles-street firms have been preparing themselves for the change.

The law provides that the wholesalers and retailers may continue to sell the old adulterated foods until July 1, in order to get rid of their stocks; but the manufacture of adulterated foods had to stop January 1 of this year.

One of the most prominent Los Angeles manufacturers made the following statement to The Times last night regarding the attitude of business men toward the new law:

"We shall have to admit that the new law will practically put certain brands of goods out of the market. It will completely change the appearance of our brands.

"Nearly all the brands of Worcestershire will be lighter in color hereafter, as most of the manufacturers will prefer changing the appearance of the sauce to posting a notice on the bottle of the contents thereof.

"The law requires that each manufactured article have a label stating the ingredients that go to make it. Any one can see that it will be fatal to the public some of the stuff that goes to make some of the food. Many Los Angeles firms, for instance, rectify whisky and vinegar with acid that is absolutely poison. Putting it in label form will certainly not help the sale much.

"To be obeyed? Certainly, the law will be obeyed. You can fool around to a certain extent with a city ordinance and to a lesser extent with a State law, but no one wants to take any liberties with Uncle Sam. The penalties for violations of this law are something fierce.

"There are the provisions and [illegible] that some of the eastern manufacturers have positively refused to accept orders, and there are certain manufactured articles that are not obtainable in this city today because the manufacturers are afraid to send out more products until they can get word from the government as to what labels they will need.

"Putting this law into effect will be a much difficult and complicated proposition. In fact, Prof. Wiley, the head of the law, has been obliged to himself by saying that the questions have been propounded to him since the passage of the law. The presence of many of the foodstuffs now on the market is so complex from a chemical standpoint that no one seems to know just what ought to be put on the label.

"As a matter of fact, it will be impossible before this law can go fully into effect. For instance, it will be absolutely impossible to preserve meat without the use certain forbidden chemicals. Pickles will be reduced to an impossibility by the strict letter of the law.

"The change mentioned in the [illegible] white sugar is due to the use of [illegible] which corresponds to [illegible] coloring will be no longer used the sugar will cease to glisten.

"The law will affect certain other industries not known. If the tamale maker and the boarding-house keeper are included in the list, imagine how that would result.

"Why, the genial tamale with the [illegible] chili pepper and the great big [illegible] Pride." Suppose it should be passed out to Mrs. [illegible] to eat.

STAGE CAPSIZES; FIVE ARE HURT.

CATALINA ISLAND COACH IN AN ACCIDENT.

Driver Says That in Rounding a Curve a Passenger on Seat With Him Threw Weight Against Him so That He Temporarily Lost Control of Horses—Too Fast Driving Alleged.

[illegible] CORRESPONDENCE OF THE TIMES.]
AVALON, Jan. 3.—A stage coach driven by Fred Worthington and containing [illegible] people was capsized at [illegible] of the little hill running down from the clubhouse, about 1:30 o'clock this afternoon, as the result of a drive over the links. The accident resulted in [illegible] five of the passengers being injured, though it is believed none have received any serious [illegible]

Miss Estelle of Grand Rapids, Mich., had her right arm broken and received [illegible] on other portions of his body.

Mrs. Allen, also of Grand Rapids, sustained serious contusions on his limbs. Miss James Connell, the only lady passenger injured, had no bones broken, but a semi-comatose condition from shock, and the extent of her injuries could not be ascertained.

Robert of Tonopah was injured [illegible] right hip.

[illegible] Allen of Macomb, Ill., was injured [illegible] the right shoulder, probably [illegible]

The passengers claims to have warned the driver that he was driving too fast for safety, but Worthington says that the two men sitting [illegible] on the box lurched against him as they were rounding the curve, which almost threw him from the seat and prevented him for a moment controlling his team.

The injured all returned to Los Angeles on today's steamer, except Mrs. [illegible]

SIGNAL TO WASHINGTON.

Los Angeles and Newport Beach Want Newport Bay Made a Harbor.

Committees Appointed.

[illegible] CORRESPONDENCE OF THE TIMES.]
SANTA ANA, Jan. 3.—At a meeting of the Chamber of Commerce last night a committee, consisting of Col. Harry Thomas, McKeever and Chas. Hofedden, was appointed to go to the Newport Beach City Council to arouse interest among Californian representatives in Washington to get an appropriation to make Newport Bay a harbor. City Trustees Kennedy and King of Newport Beach were before the chamber and urged the appointment of the committee.

Legal.

[illegible] fright at a Pacific [illegible] at the terminus of East [illegible] this morning, painfully [illegible] Brown of Tustin. He was [illegible] Pollock's office, and then [illegible]

[illegible] has no desire to be [illegible] chopped up in small [illegible]

HEALTH OF PUPILS DISTURBED. The New [illegible] is sparkling [illegible] minus evil [illegible]

TRUE LABELS STRIP DISGUISE.

HIDDEN LEFT OUT CHANGES MANY ARTICLES.

Housewives Will Have to Get Acquainted All Over Again With Many Eatable Familiar Foods—Sugar Will Not Glisten and It Will Be Hard to Pick Fishes.

By some phrasing white sugar; the pure food law has turned it a yellowy yellowish color. It looks like soft thing sugar.

Sugar manufacturers have all begun to comply with the provisions of this sweeping law. Some of the wholesale manufacturers have made their whole establishments into model firms for proper labels. For months past the big Los Angeles firms have been preparing themselves for the change.

The law provides that the wholesale and retailers may continue to sell the old adulterated foods until they get rid of their stock, but the manufacture of adulterated foods had to stop January 1 of this year.

One of the most prominent Los Angeles manufacturers, made the following statement to The Times last night regarding the attitude of business men toward the new law:

"We shall have to admit that the new law will practically put certain brands of goods out of the market. It will entirely change the appearance of many foods.

"Take all the brands of Worcester sauce will be lighter in color hereafter. Some of the manufacturers will prefer changing the appearance of the sauce to putting a notice on the bottle of the contents thereof.

"The law requires that each manufacturer shall have a label stating the ingredients that go to make it. Any one can see that it will be fatal to some of the stuff that goes to make some of the food. Many Los Angeles firms, for instance, mostly whiskey and vinegar with what is absolute poison. Posting a label form will certainly not be quite much.

"Enforced? Certainly, the law will be enforced. You can fool around to some extent with a city ordinance, but when you enter with a State law, no one wants to take any liberties with it. The penalties for violation of this law are something severe.

"Those are the provisions and the fact that some of the eastern manufacturers have positively refused to fill orders, and there are certain canned articles that are not obtainable in this city today, because the dealers are afraid to send out their products until they can get word from the government as to what they will need.

"How this law into effect will be a very difficult and complicated affair, sounds. In fact, Prof. Wiley, the parent of the law, has been quoted himself by some of the papers as having been propounded to him the passage of the law. The manufacture of many of the foodstuffs now on the market is so complex from a manufacturing standpoint that no one seems to know just what ought to be put on the label.

"As a matter of fact, it will be impossible for this law can go fully into effect. For instance, it will be impossible to preserve meats with certain forbidden chemicals. Pickles will be reduced to an impossibility by the strict letter of the law.

"The change mentioned in the falling off in sugar is due to the use of glucose, for what corresponds to the coloring will be no longer used. The sugar will cease to glisten.

"This law will effect certain other industries not known. If the tamale men and the boarding-house keepers were included in the laws imagine the trouble that would result.

"Even the genial tamale with the hottest, hottest, chili pepper and the 'little lost Fido.' Suppose he should be passed out to Mrs. Smith."

...GE CAPSIZES; ...IVE ARE HURT.

...ISLAND COACH IN AN ACCIDENT.

...boys That in Rounding a ...anger on Seat With Him ... Against Him so That ...erably Loses Control of ... Fast Driving Alleged.

[CORRESPONDENCE OF THE TIMES.]

Jan. 1.—A stage coach Fred Worthington and con... people was capsized at ...he little hill running down ...house, about 1:30 o'clock ... drive over the links. The ...sulted in five of the pas... injured, though it is ... have received any seri...

...de of Grand Rapids, Mich., ... arm broken and received ... other portions of his ...

... also of Grand Rapids, suf... contusions on his limbs. ... Connell, the only lady ..., had no bones broken, ... semi-comatose condition ..., and the extent of her ... not be ascertained.

... of Tonopah was injured ...

... of Mscomb, Ill., was in... right shoulder, probably ...

... passengers claims to have ... driver that he was driv... for safety, but Worth... that the two men sitting ... box lurched against ... they were rounding the ... almost threw him from ... prevented him for a mo... controlling his team.

... all returned to Los An... steamer, except Mrs. ...

...TO WASHINGTON.

...and Newport Beach Want ... Bay Made a Harbor.

...ees Appointed.

[CORRESPONDENCE OF THE TIMES.]

Jan. 2.—At a meeting ... of Commerce last ..., consisting of Col. ... Thomas McKeever and ..., was appointed to ... Newport Beach City ... interest among Cali... delegates in Washington ... appropriation to make ... harbor. City Trustees ... and King of Newport ... before the chamber ... the appointment of the ...

...fright at a Pacific ... terminus of East ... Morning, painfully ... of Tustin. He was ...'s office, and then ...

...has no desire to be ...dragged up in small ...

TRUE LABELS STRIP DISGUISE.

HIDDEN LEFT OUT CHANGES MANY ARTICLES.

Housewives Will Have to Get Acquainted All Over Again With Many Eatable Familiar Foods—Sugar Will Not Glisten and It Will Be Hard to Pick Fishes.

By some phrasing white sugar; the pure food law has turned it a yellowy yellowish color. It looks like soft thing sugar.

Sugar manufacturers have all begun to comply with the provisions of this sweeping law. Some of the wholesale manufacturers have made their whole establishments into model firms for proper labels. For months past the big Los Angeles firms have been preparing themselves for the change.

The law provides that the wholesale and retailers may continue to sell the old adulterated foods until they get rid of their stock, but the manufacture of adulterated foods had to stop January 1 of this year.

One of the most prominent Los Angeles manufacturers, made the following statement to The Times last night regarding the attitude of business men toward the new law:

"We shall have to admit that the new law will practically put certain brands of goods out of the market. It will entirely change the appearance of many foods.

"Take all the brands of Worcester sauce will be lighter in color hereafter. Some of the manufacturers will prefer changing the appearance of the sauce to putting a notice on the bottle of the contents thereof.

"The law requires that each manufacturer shall have a label stating the ingredients that go to make it. Any one can see that it will be fatal to some of the stuff that goes to make some of the food. Many Los Angeles firms, for instance, mostly whiskey and vinegar with what is absolute poison. Posting a label form will certainly not be quite much.

"Enforced? Certainly, the law will be enforced. You can fool around to some extent with a city ordinance, but when you enter with a State law, no one wants to take any liberties with it. The penalties for violation of this law are something severe.

"Those are the provisions and the fact that some of the eastern manufacturers have positively refused to fill orders, and there are certain canned articles that are not obtainable in this city today, because the dealers are afraid to send out their products until they can get word from the government as to what they will need.

"How this law into effect will be a very difficult and complicated affair, sounds. In fact, Prof. Wiley, the parent of the law, has been quoted himself by some of the papers as having been propounded to him the passage of the law. The manufacture of many of the foodstuffs now on the market is so complex from a manufacturing standpoint that no one seems to know just what ought to be put on the label.

"As a matter of fact, it will be impossible for this law can go fully into effect. For instance, it will be impossible to preserve meats with certain forbidden chemicals. Pickles will be reduced to an impossibility by the strict letter of the law.

"The change mentioned in the falling off in sugar is due to the use of glucose, for what corresponds to the coloring will be no longer used. The sugar will cease to glisten.

"This law will effect certain other industries not known. If the tamale men and the boarding-house keepers were included in the laws imagine the trouble that would result.

"Even the genial tamale with the hottest, hottest, chili pepper and the 'little lost Fido.' Suppose he should be passed out to Mrs. Smith."

...GE CAPSIZES; ...IVE ARE HURT.

...ISLAND COACH IN AN ACCIDENT.

...boys That in Rounding a ...anger on Seat With Him ... Against Him so That ...erably Loses Control of ... Fast Driving Alleged.

[CORRESPONDENCE OF THE TIMES.]

Jan. 1.—A stage coach Fred Worthington and con... people was capsized at ...he little hill running down ...house, about 1:30 o'clock ... drive over the links. The ...sulted in five of the pas... injured, though it is ... have received any seri...

...de of Grand Rapids, Mich., ... arm broken and received ... other portions of his ...

... also of Grand Rapids, suf... contusions on his limbs. ... Connell, the only lady ..., had no bones broken, ... semi-comatose condition ..., and the extent of her ... not be ascertained.

... of Tonopah was injured ...

... of Mscomb, Ill., was in... right shoulder, probably ...

... passengers claims to have ... driver that he was driv... for safety, but Worth... that the two men sitting ... box lurched against ... they were rounding the ... almost threw him from ... prevented him for a mo... controlling his team.

... all returned to Los An... steamer, except Mrs. ...

...TO WASHINGTON.

...and Newport Beach Want ... Bay Made a Harbor.

...ees Appointed.

[CORRESPONDENCE OF THE TIMES.]

Jan. 2.—At a meeting ... of Commerce last ..., consisting of Col. ... Thomas McKeever and ..., was appointed to ... Newport Beach City ... interest among Cali... delegates in Washington ... appropriation to make ... harbor. City Trustees ... and King of Newport ... before the chamber ... the appointment of the ...

...fright at a Pacific ... terminus of East ... Morning, painfully ... of Tustin. He was ...'s office, and then ...

...has no desire to be ...dragged up in small ...

pieces. Therefore he has made complaint against James Southern and G. G. Southern. This morning an information charging the two Southerns with threatening to do great bodily harm to Travioli was filed with the County Clerk by Dist.-Atty. Head. Travioli says that James Southern and G. G. Southern have threatened to beat him to death, chop him to pieces and do other things of a similar nature. G. G. Southern, says the affidavit, claims to have killed several men.

KILLED BY A CAR.

Mexican Laborer Run Down on Inter-Urban Line, Sustains Fatal Injuries.

Francisco Moreno, a Mexican laborer, died at the Pacific Electric depot about 6 o'clock last night from the effects of being struck by a trolley car a half hour before. And inbound Inter-urban railway car struck the Mexican a half mile from the city limits and fatally injured him internally. According to passengers, Moreno was walking between the rails and was run down by the car. Others claim that he was blinded by the headlight and stepped in front of the car. He was about 40 years old. His remains were sent to Pierce Bros.' morgue.

TIME SET FOR HAWAIIAN TRIP.

CHAMBER OF COMMERCE PICNIC FROM SAN PEDRO.

Excursion Plans All Ready and Only Booking of Fortunate Ones Necessary—Journey Will Mark Beginning of Direct Communication Between Islands and Los Angeles.

The first excursion steamer to sail out of San Pedro Harbor bound for Honolulu and the Hawaiian Islands, will bear members of the Chamber of Commerce and their friends on a great pleasure and business junket to tell the Hawaiians why they should make the port of San Pedro and the city of Los Angeles their first port of entry to the United States.

Yesterday the pleasure trip was definitely decided upon and the following message was sent to every member upon a reply-postal card:

"Ho for Honolulu, from San Pedro. The Chamber of Commerce is arranging an excursion to the Islands of Hawaii and asks if you, your family or your friends desire to take advantage of the most enjoyable excursion ever arranged for the entertainment of the members of the Chamber.

"The date of the excursion is February 22. The number of people required to guarantee the excursion, 200; the limit, 300. The capacity of the ship is 500. First come, first served.

"The rate is $189 round trip from San Pedro to Honolulu and Hilo, including meals and berths for twenty-five days. Side trips on shore extra. This rate includes board on the vessel while in port.

"Entertainment will be furnished by the residents of Honolulu, an enjoyable time on board the vessel and a picnic every hour while on land.

"Join the crowd and celebrate the event of sailing on the first vessel for Honolulu out of San Pedro Harbor.

"An immediate reply is requested and must be in our hands by January 10 on return postal. No one will be permitted to be sick.

[Signed]

"R. H. HERRON, chairman,
"FRANK WIGGINS, secretary."

INTERNATIONAL MARRIAGE.

Another Failure Recorded in a Dublin Court and Wife Given a Divorce.

Another international marriage that proved a failure has been dissolved by the Dublin courts. Mrs. Lida Eleanor Purcell Fitzgerald, who was a Miss Nicholas of Uniontown, Pa., obtaining a divorce from her husband, Gerald Purcell Fitzgerald, a member of a historic Irish family.

Mrs. Fitzgerald's story was one of her husband's systematic callousness and brutality, and she would certainly have got her freedom if her husband had not withdrawn his petition against it and offered no defense.

Mrs. Fitzgerald's counsel said she first met her husband on a railroad journey between Chicago and Los Angeles in 1896, and married him in the following year. She soon found that he had a fierce temper and ungovernable passions. From the first he treated her with studied indifference and left her for many months at a time to go on hunting expeditions. She soon became ill through neglect and violence, and at last she had to leave him, as he had threatened to kill her.

Giving evidence, the ill-used American wife said: "In January, 1900, we had a row, and I was about to leave the room and go into my child's room, when my husband said: 'If you go in there I shall take the child and beat it to death in the dirt.' That frightened me. He went on to say: 'I won't strike you now; if I did, I would kill you while I am in this mood.'

"My husband kept bulldogs, and one of them once jumped at the baby and bit him. I was very excited and thought the dog would tear the child limb from limb. I said to my husband: 'If the dog had killed the child, I should have killed him,' and he replied: 'If you killed the dog, I should kill you.'

"While my cousin, Miss Schepler, was staying in the house at Duarte we had another terrible row. My husband dragged me out of bed, and I thought he would break my arm. I screamed for Miss Schepler to come. She forced herself between us and tried to pull my husband away. I was in such terror that I ran to the window, but my husband rushed after me and dragged me back.

"We crossed to Liverpool in July, 1902. When we arrived in London my husband took the two children away with him and left me alone without any money whatever. 'You are an American woman,' he said; 'perfectly independent, and you can do what you like and take care of yourself.'"

Her husband frequently sneered at her nationality. "Once he said at the dinner table, in the presence of company, that no Englishman ever married an American except for her money. And another time he declared that if he had married a woman out of the gutter her tone would have been more acceptable to his ears than my American accent."

Other evidence showed that Mr. Fitzgerald had also been guilty of infidelity to his wife, and Lord Chief Justice O'Brien gave judgment for his wife.

HEALTH prescribes the use of PURITAS DOUBLY DISTILLED every day of the New Year. PURITAS is sparkling California water minus every foreign substance.

5 gallon demijohn 40c
Either Phone—Ex. 6

85c WOMEN'S OUTING FLANNEL GOWNS 59c
Women's fancy pink and blue striped outing flannel gowns with neatly trimmed yokes, collars and sleeves; 85c gowns Friday for 59c each.

$1.50 FANCY SHIRT WAISTS 98c
Women's fancy checked shirt waists, made of dark colored materials and neatly trimmed, good and warm, worth $1.50 each, Friday for 75c each.

The 5th Street Store
BOTH PHONES 674. BROADWAY COR. 5TH ST.

$1.50 Children's Wool Dresses 98c
Children's fancy wool dresses made of plain and checked materials, neatly trimmed dresses for children 2 to 14 years, and worth $1.50 each. Friday for 98c each.

Remnants Half Price
500 remnants of wash goods, outing flannels, muslins, calicoes, ginghams and percales, a clean-up from the last month's business. On sale Friday, half price.

First Something Doing Day of 1907

We're starting the first of 1907 "SOMETHING DOING DAYS" with a group of stimulative bargains. Many little lots brought to light on the recent stock taking are doomed to say good-bye tomorrow. Many other special purchases will be introduced tomorrow at magnetic prices. Get in line for generous savings in 1907 through the habit of being here at their weekly bargain events. Tomorrow is the best day of all to start.

25c Handkerchiefs 5c
SOILED
A fine lot of handkerchiefs, made of the finest Swiss, with beautiful embroidered and lace effect. A splendid assortment; values to 25c each; slightly soiled or mussed from Xmas shopping. Friday, 5c each.

$1.00 BED SPREADS 73c
Bed spreads for double beds, the regular $1.00 quality, all one pattern, medium weight. On sale Friday, 73c ea.

75c DOZEN HEMMED NAPKINS 48c DOZEN
Hemmed napkins, dice pattern, size 17x17 inches. Regular values 75c doz. Friday, 48c dozen.

$1.75 HEMSTITCHED TABLE CLOTHS 98c
Silver bleached German table cloths, hemstitched, 8-4 and 10-4 sizes. Regular values, $1.75 each. Friday, 98c each.

39c UNBLEACHED TABLE LINEN 25c
Imported Irish damask, unbleached, choice of fine patterns. Regular 39c values. On sale Friday, 25c yard.

12½c TURKISH TOWELS 8c
Unbleached Turkish towels, large size, good heavy weave; all round towel for bath or bedroom use. On sale Friday 12½c value, 8c each.

59c READY-MADE SHEETS 39c
Heavy bleached sheets, double bed size, seamed; these are good serviceable goods, made from clean, soft muslin. On sale Friday, 35c each.
Limit two sheets to a customer, no telephone orders accepted.

12½c DRESS GINGHAMS 9c
Good assortment of ginghams in stripes and checks, fine quality and full line of colors. Values 12½c, Friday 9c yard.

12½c OUTING 10c
The best grade of outing flannel in a limitless number of good styles; light and dark colors; choice of any pattern in the store; regular values, 12½c. Friday, 10c yard.

$7.50 Tourist's Coat
$3.98
$7.50 Tourist Coat in cheviot of dark gray mixture, velvet collar, cuffs inlaid with velvet. Patch pockets, full box back 50 inches long at values to $7.50 at $3.98.

$7.50 COVERT COATS $3.98
$7.50 Covert Jackets made in fine covert, strapped and stitched front and back. Satin lined, flat and turnover collars; values to $7.50 at $3.98.

$15 BROADCLOTH COATS $8
$15.00 Broadcloth and lightweight Kersey coats in castor and black, trimmed with silk Deamond and Soutache braid and velvet collar and cuffs; 48 inches in length, values to $15 at $8.00.

$6.50 TAILORED SUITS $3.75
$6.50 women's tailor suit in all wool materials in light and dark gray jacket and Eton, trimmed with braid, nicely lined skirt and gored cut; full values to $7.50 at $3.75.

$25 Women's
Tailor Suits
at One-Half Price
Made of cheviot, Panama, broadcloth; jackets Eton, fitted and semi-fitted satin and silk lined, trimmed with braid and buttons; skirts are gored; side, front, back plaited. Values to $25.00 at..... $12.50

WOMEN'S FANCY SKIRTS $2.98
Made in Panama, cheviots, plaid and checks, strapped with same materials; gored, plaited front and back; all sizes. Values to $5.00 at $2.98.

$8.50 FUR SCARFS $4.98
Fine scarfs in four-in-hand, shawl and cravat styles, imitation Jap mink, ermine, fox, French Coneys, satin lined. Values to $8.50 at $4.98.

50c Corset Girdles 25c
New style in girdles in Batiste nicely boned and taped, with supporters. Values to 50c at 25c.

$2.00 FANCY SHORT KIMONAS $1.48
Women's fancy short kimonas made of pretty figured flannelettes with silk trimmed fronts and sleeves. Regular $2.00 kimonas, Friday for $1.48 each.

75c Women's Outing Flannel Skirts 49c
Women's fancy striped outing flannel, knee skirts with pretty trimmed ruffled flounces Regular 75c skirts, Friday for 49c each.

Notion Values For Friday
5c pearl buttons, all sizes to 24; dozen.... 1c
5c safety pins, assorted sizes..... 2c
5c common pins, 400 full count..... 2c
25c pin-on hose supporters, all colors, pair 15c
2½c ironing wax, wood handle..... 1c
5c basting thread, 200-yard spool..... 3c
10c hair nets, all colors..... 5c
8c kid curlers, all sizes, dozen..... 4c
2½c cotton tape, four sizes..... 1c
5c 60-inch tape measure..... 1c

8c Check Ginghams 6c
Apron check ginghams, all sizes of solid and broken checks, fast colors. Regular 8c values, 6c yard.

Men's Corner
Men's half hose cotton in fast black or tan, in sizes 10½ only. They are fine 15c quality, on Friday 6 1-3c pair.
A handkerchief clean up. Silk initial Japanett and hemstitched cambric. All 15c ones, some slightly soiled, all 7½c each.
Suspenders—a clean up of several odd dozens, all 17c kind at 10c pair.
Work shirts. Several odd dozens of heavy weight dark shirts, 50c quality, a good line of sizes, at 39c each.
Women's white wool union suits, in sizes 5 and 6, perfect fitting. A few dozens in these sizes, $2.00 values at $1.25.

Women's Underwear
Women's pure white mercerized lisle, heavy weight underwear; vests with long or short sleeves; pants are all ankle length; $1.50 quality at 98c.
Children's fast black full fashioned lisle thread stockings, double knees, double soles and heels, all sizes to 10, regular 25c quality, at 19c a pair.
Children's fine ribbed fast black cotton and lisle thread all regular 25c qualities, all sizes to 8, at 12½c pair.

Embroidery Remnants at Half
Remnants of lace and embroidery in lengths to three yards and all of a good firm weave. Value of all pieces special Friday at half price.

Dean's FRIDAY BARGAINS

Prices You'll Be Glad to Pay

There is no better, no surer way to cut down your household expenses than to keep right in touch with Dean's Friday bargains and to take advantage of them. Every special offered tomorrow is practical—a household need—and every price reduction is absolutely genuine. Read about today's savings.

5c TOILET SOAP—3 BARS 5c
This is a very unusual soap bargain. Pure buttermilk and glycerine soap in convenient individual sized oval cakes. Very high grade—we bought an enormous quantity—you get the price advantage. Friday—3 bars 5c

$1.75 HAIR BRUSHES $1.17
These are excellent quality brushes—have the finest grade unbleached bristle set in solid hardwood back. A very desirable brush for a lady. We bought a big lot and Friday cut the price from $1.75 to $1.17

25c Violet Ammonia 17c
35c Men's Coin Purses 21c
10c Castor Oil 6c
50c Hair Brushes 27c

35c HAND SCRUBS 21c
These scrubs have eight rows of finest quality bristles set in solid hardwood back. They are extra choice for the bath; 35c value Friday ... 21c

60c TOILET SOAP 39c
Here's a soap special that you cannot afford to miss. 12 bars assorted cakes—high grade toilet soap—in a box. Each bar in convenient individual hand size. A special purchase makes this Friday special possible. 12 bars 39c

35c SOAP HOLDERS 21c
Large convenient receptacle for sponge and soap for the bathroom. They are nickel plated—made to hang on edge of bathtub—Friday 21c

15c Whisk Brooms 10c
10c Emery Boards 5c
25c Perfumes 15c

$5 SUIT CASES $3.25
Friday we put on a special collection of splendid $5 and $6 suit cases—made from cow hide—some with straps all around. All are thoroughly made—have extra reinforced corners, best quality trimmings. Your choice $3.25

$10 HAND BAGS $5.75
These hand bags are simply elegant. They are made in the new large square style of genuine walrus and seal. Finest quality, on leather bound frame with gun metal or gilt trimmings. Are full leather lined—$10 values—very special Friday $5.75

OFF DRUG CO. 214 SOUTH SPRING

50c NAIL BUFFERS 27c
Here's a chance to buy an ever-essential manicure requisite at about half. These buffers are excellent quality—are well made—good size—and well covered. 50c values—Friday 27c

50c FLESH FOOD 33c
This is the famous Dr. Charles' Flesh Food. Unexcelled for its skin beautifying properties. Should be in every woman's toilet. Friday 33c

25c RUBBER SPONGES 17c
The famous "Gloria" brand. Are made of genuine porous rubber—the proper sponge to use to preserve the complexion. 25c size Friday ... 17c

OFF DRUG CO. 214 SOUTH SPRING

38c COMBS 21c
Here's an opportunity to save 14c on an excellent comb. These come in amber, shell and ivory. Are fine and coarse, and of excellent quality. Just the thing for the lady's dressing table. Friday 21c

$1 TRIPLE MIRRORS 67c
These mirrors are very handsome and useful. They have art decorated backs—the mirrors are of good size—the proper thing for ladies' toilet. Regular $1 values—Friday 67c

25c Nasal Douche 10c
25c Cleaning Fluid 17c

15c PETRO 11c
This is a specially refined quality of petroleum jelly. Just like vaseline. Splendid for burns, bruises, etc.—a home necessity. A full pound jar Friday 11c

$1 HOT WATER BAGS 67c
The famous Dean's special Hot Water Bag—2 quart size—made from heaviest quality pure rubber—an absolute necessity in every home, and here's an opportunity to buy one Friday for 67c

50c STATIONERY 29c
Dean's special package. Very high grade stationery—comes in French fabric—swiss mull and Persian lawn. The kind that gives prestige to a letter. 60 sheets paper and 50 envelopes. Friday, 50c kind 29c

10c Waimsley's Cleaning Pads 8c
10c Adhesive Plasters 6c

25c GRAVE'S TOOTH POWDER 15c
A high grade preparation—preserves the teeth and keeps them pearly white. Every one knows its value. 25c size—Friday 15c

50c HAIR DESTROYER 33c
Dr. Gibson's famous hair destroyer for removing hair from the face—is perfectly safe and efficient. 50c size—Friday 33c

35c Rubber Toys 19c

TOILET SOAP SPECIALS

25c DENTAL POWDER 15c
A special package of Colgate's Dental Powder, together with a cake of Cashmere Bouquet Soap. Both articles of highest grade. The 25c size, Friday 15c

Two bars of pure white castile soap—very high grade—the kind you've always bought—regular 10c cakes together with genuine Turkish wash rag, Friday, the two cakes 15c

Three cakes glycerine and Bay Rum Toilet Soap—absolutely pure, transparent—a very high grade soap of standard quality. Regular 25c; Friday per box 17c

25c Carbolic Salve 15c

25c CREAM OF VIOLETS 15c
An excellent lotion for chapped hands. Very healing and soothing for after shaving. A high grade preparation. Special Friday 15c

5c Epsom Salts 3c
25c Wood Alcohol—1 pint 15c
50c Pinaud's Quinine Hair Tonic 39c
35c Bath Brush 21c

75c SHAVING BRUSH 45c
This brush is a very special value. Has fine badger bristle thoroughly set in ivory head. With hardwood handle. The kind of brush any man likes to use. Friday 45c

Off Drug Co.
214 S. Spring St.
Between Jevne's and Newberry's

75c RUBBER GLOVES 45c
These rubber gloves are excellent for ladies to use in the performance of household duties. They are made from best quality pure rubber—splendid fitting—Friday 45c

The Social Life

is thoroughly provided for on the Los Angeles Limited with its spacious club-room providing all the comforts for the club man and the library observation car for women, where they can read, sew, chat, or play bridge.

The West's Finest Train
Does it Appeal to You?

For full information call at City Ticket Office, 601 South Spring Street, or First Street Station, Los Angeles.

Santa Fe

No Scene Twice Seen

EVERY FOOT OF TIES REVEALS A SURPRISE

THE KITE SHAPED TRACK
A Great $3 Excursion

The Winter visitor to California has not "seen the sights" until he has taken the great Kite trip.

Daily trains at 8:30 a. m.—back the same night, if you wish, or stop over in Redlands or Riverside.

For information about tickets, etc., see E. W. McGee, City Office
334 South Spring Street

"Shore Line Limited"
By Daylight to
SAN FRANCISCO
Leaving Los Angeles Daily 8 A. M.--13 1-2 Hours
100 Miles by the Ocean's Surf Road of a Thousand Wonders

Exclusively a parlor car train, with through car between Los Angeles and Hotel Del Monte. None but those holding First-Class Cash Fare Tickets with parlor car tickets are carried.
City Ticket Office
600 South Spring Street, 600 Corner Sixth
Tickets at City Ticket Office and at Arcade Depot.
Southern Pacific

THE MARSHALL & STEARNS CO.
Patented Wall Beds make two rooms of one, and add one-third to the income of the building. The "HOUSE IDEAL" describing them fully, sent on request.
EXHIBITION ROOMS, 444 South Broadway, Los Angeles

BALLARD PULMONARY SANATORIUM Oldest and best equipped institution for the treatment of diseases of the throat and lungs. Cor. Mary and Dabney sts., Pasadena, Cal. L. A. office, 325 H. W. Hellman bldg., cor. Fourth and Spring. Hours 1 to 4. Call or write for information.

CHRISTMAS AT THE CAPITAL.

Yuletide Spirit Invades Even Turkish Embassy.

Chinese Youngsters, Too, Have Gorgeous Tree.

Society Gossipping About Lady Susan Townley.

[SPECIAL CORRESPONDENCE OF THE TIMES.]

WASHINGTON, Dec. 28.—Christmas is the day of all others when the cosmopolitan character of Washington society is best illustrated. All nations of the earth are here represented, and their officials, whether pagan or Christian, rejoice with native Americans as they commemorate the coming of the Babe of Bethlehem, even though they do not all accept the religious significance of the day.

The Turkish Minister, for instance, comes from a land where the name of Christ is unknown, except to be condemned as that of a prophet of an alien creed, or revered by the educated and cultured as the world's greatest philosopher, philanthropist and teacher. And yet, at the legation over which Minister Chikib Bey presides, the yuletide spirit has been given as complete carte blanche this week as if the dwellers therein were not good Mussulmans.

So, too, at the Chinese Legation, the American Christmas has prevailed unmolested by the traditions of the Minister's home country. In fact, the celebration has excluded from attention everything except business, and the stately building where society is wont to disport itself when entertained by the Chinese government, is converted for the nonce into a vast playhouse for the benefit of the ten or more little people belonging to Sir Chentung-Liang's official household. The jollification began with the distribution of presents which filled stockings and surrounded a tree of generous proportions. The children enjoying the event included besides the Minister's sons, Arli and Ariu, the family of Mr. and Mrs. Yung-Kwai—the latter a native of New England—the small daughters of Attaché Kwoh-Cheng, and George Washington Chang Chuan, the three-year-old son of the second secretary of legation. These youngsters of the most conservative race in the world enjoy to the fullest other American customs, even to wearing American clothes except on high days and holidays, when they again don the style of apparel which has made their people conspicuous among men for generations.

The advent of a daughter, two years ago, in the home of the Minister from the Netherlands and Mme. Von Swinderen, is the raison d'tre for great Christmas doings at the Dutch Legation, where in years gone by only the most dignified dinner of the Minister and members of his official staff marked the passing of December 25.

Little Miss Swinderen's nurse, gaily arrayed in Dutch peasant style, was a picturesque figure in the foreground when the children of her mistress's friends viewed the tree and foreign-looking gifts received by their Dutch-American playmate.

In Latin-America, as in the Catholic countries of Europe, Christmas is regarded as essentially commemorating the nativity of Christ. So in the several South American legations here, where there are children in the family, a miniature "Grotto of the Nativity" takes the place of the ubiquitous tree with its tinsel and candles so dear to the juvenile heart. However, both grotto and tree are to be found this season at the home of the Minister from Costa Rica and Mme. Calvo, whose interesting family of eight little ones, may almost be said to owe allegiance to the traditions of this, the land of their birth.

At the British Embassy, which is the most stately of the foreign homes, Ambassador and Lady Durand entertained their official kinsmen at a Christmas dinner served according to the best English customs in vogue since time began in the British Isles. The yule log burned brightly as of yore, and good cheer flowed, while stories reminiscent of Merrie England were exchanged between the diners. The occasion was saddened, however, by the prospect of the early departure of the host, who is leaving Washington and the diplomatic service of his country, because of the selfish ambition of a member of the British nobility, who last Christmas was his dinner guest as the wife of the then counselor of the British Embassy.

Lady Susan Townley, generally conceded to be the cause of the trouble, was the sprightliest woman who ever besieged Washington society. Though armed with an ancient title as well as riches and high official position, she failed to impress Americans of the right sort. Indeed, on more than one occasion—notably when she declared before a roomful of callers—that the White House receptions were as good as a circus, and again, when she announced that "Lady Durand is a mere nobody in England," she was politely but firmly rebuked by her hostess, a grand dame in official circles who took care not to again invite so sharp-tongued a guest. Lady Susan's especial delight while here was to criticise what she was pleased to consider "ill-bred Americanisms," choosing as objects of her most bitter invectives those high American officials, and some foreigners, too, who were among the close friends of Sir Mortimer and Lady Durand. At the same time she showed an almost unbounded desire for power and social prestige. Her friends were, therefore, not surprised, since her return to London, to see the name of her husband mentioned in connection with several available promotions in the British diplomatic service. He was even spoken of as a possible successor to Ambassador Durand in Washington, and the story of her machinations to procure the position for him reached the city while Sir Mortimer and his wife were being wined and dined by the very people with whom Lady Susan declared they were persona non grata.

The younger set has had a merry time celebrating the return of their girl and boy friends from college. Among the earliest arrivals was Theodore Roosevelt, Jr., who is a freshman at Harvard. The White House family circle was completed by the arrival of the President's second son, Kermit, who came from the Groton school on Saturday.

The children of Vice-President and Mrs. Fairbanks are nearly all married, and it is therefore more difficult for them to meet around the family hearthstone, but they succeed in doing so at Thanksgiving and Christmas each year. This season the circle has two new members—a daughter-in-law, Mrs. Frederick C. Fairbanks, whose elopement with one of the Vice-President's younger sons in the early autumn surprised both families as well as their friends, and a granddaughter, whose parents are Mr. and Mrs. Warren Fairbanks of Chicago. Mrs. Timothy Fairbanks, daughter of the house, gives a ball for her daughter, it will be the most important of many years. Other years efforts have been done in private houses, but this season the ball will be given in the ballroom of the Willard Hotel.

President while her husband, who is a young officer in the navy, is stationed in Washington. During her mother's recent indisposition the daughter distinguished herself as a hostess. Her first essay as an official entertainer was on the occasion of her father's dinner in honor of President and Mrs. Roosevelt.

Secretary of the Navy and Mrs. Metcalf have as their holiday guest Miss Amy Bowles, the school-girl daughter of California friends, for whom they have given luncheons, dinners and theater parties.

The Postmaster-General and Mrs. George B. Cortelyou have had a family gathering in token of the Christmas season, the Christmas dinner table having covers laid for Mrs. Cortelyou's sisters, the Misses Hinds of Long Island, and the two sons of the family, George Bruce, jr., a student at Exeter, and Gwynne W., who is a student at Nazareth Hall.

Justice and Mrs. J. M. Harlan, of the Supreme Court circle, began the week's festivities by celebrating their golden wedding anniversary, with their children and grandchildren in attendance. The hostess was a Miss Shanklin of Indiana, and her husband was a native of Kentucky, but as more than half of their wedded life has been spent in Washington, this city very properly claims them as her own, and doffed her hat to bow low before them. A pretty incident of the reception was the display of the quaint old daguerreotype of the bride and groom, made on their wedding day. "What a superbly matched pair," was the involuntary comment of every one. Indeed, a union like the Harlans is all the more beautiful by comparison with the broken parts tossed helplessly on a sea of trouble, about which one hears so much now-a-days.

While thoughts of this kind were clamoring for recognition from society, its "heliotrope belle" was holding a train in a far-Western State, while the obliging judge signed her bill of divorce from the son of a former Secretary of State. And then began a hurried trip to the capital, hoping to reach her old home in time to spend Christmas with her parents, Rear Admiral and Mrs. Hichborn. She who was Martha Hichborn was preceded in the Dakota courts just six years by the first Mrs. James G. Blaine, jr. Society is wondering who will be No. 2.

GRACE PORTER HOPKINS.

TIT FOR TAT IN LEGAL SPAT.

WOMEN SUE EACH OTHER FOR BOARD AND SERVICE.

Miss Hanke Visits Mrs. Parker for Eight Years, Latter Wants Pay. "Guest" Did Household Stunts and Asks for Money—Former Chums Bitter and Justice Pierce Sad.

"For heaven's sake, woman, you're like Tennyson's brook, which went on forever," exclaimed Justice Pierce in the middle of one of the celebrated lawsuits in the feud between Mrs. C. B. Parker and Miss May Hanke.

No court is complete without one of these suits. They grow on every tree.

Once upon a time Miss Hanke and Mrs. Parker were chums—they were so sisterly that Miss Hanke made Mrs. Parker a visit that lasted eight years.

"Sisters? Well, more like mother and daughter," said Miss Hanke in court yesterday, at which cutting remark Mrs. Parker winced.

It seems that Mrs. Parker thought her husband became too cordial to Miss Hanke. Hence the deluge.

Yesterday the suit brought by Mrs. Parker to collect board from her guest came to trial. She demanded that Miss Hanke pay for the time she stayed at the house—like a regular boarder.

Miss Hanke flung back a counter claim for all the friendly assistance she rendered to her hostess during the period of her visit.

Poor Justice Pierce had to take testimony as to every time one woman washed a shirt waist or sewed on a buton for the other.

"Didn't Mrs. Parker make you a shirt waist?" asked one of the helpless and struggling attorneys.

"Yes, and I bought her goods for one just like mine if she would do it," snapped Miss Hanke.

"Didn't Mrs. Parker make you an undershirt with ruffles?" stuttered the attorney, after consulting with the frail gray-haired little Mrs. Parker.

"Yes, and while she did it, I did all the washing and ironing."

"Um," said the lawyer, wondering how to get around this. "Don't you consider that sewing is harder work than washing and ironing."

"Did you ever try it?" inquired Miss Hanke cuttingly.

"Well," stammered the lawyer, "Thomas Hood in the 'Song of the Shirt——"

"Thomas Hood evidently never ironed out a fancy shirt waist," observed Miss Hanke crushingly.

Miss Hanke said that she gave up her business as a lady real estate agent and tenderly nursed Mrs. Parker through a long and dangerous illness. If Mrs. Parker wanted pay for her board, then Miss Hanke wanted to be paid for her services as nurse.

As she recited the story of her tender ministrations, Mrs. Parker straightened up in her chair and made a gasp like a woman being stabbed.

"Oh!" she said.

Miss Hanke gave her a glare and the judge leaned over the bench with a thunderous frown.

"Madam," he said coldly, "if you can, please restrain your emotions. This court is not moved to decide in your favor by any gasps or groans or sighs."

In the end, the court took the case under advisement.

There are several more to come. Mrs. Parker has a damage suit against Miss Hanke, claiming that when she tried to detain Miss Hanke's clothes to secure the board bill, that young woman knocked the door down and beat Mrs. Parker with her energetic fists.

SANTA REMEMBERS THEM.

Children of the King's Daughters' Day Nursery Have a Holiday Treat Provided.

The children of the King's Daughters' day nursery had the distinction of being visited by "Mrs." Santa Claus this year.

Their home at No. 132 Clarence street was aglow with gay flowers and greens on this occasion. There were forty bright-faced tots, who gathered to participate in the exercises, Mrs. Beardslee acting as chairman. There were singing and recitations by the children.

The speaker of the evening, Dr. Northrup, was introduced by Mrs. M. A. Kimball, president of the society, and his address to the children was happy and pleasing. Just about that time, Mrs. Santa Claus, in the person of Mrs. Wild, appeared on the scene, garbed in crimson robes, ermine trimmed, to which the snowflakes still clung. From the fine Christmas tree, glowing with bright toys and candles, Mrs. Santa Claus took something for each child.

inquired: "Why didn't Mr. Santa Claus come?" and, on being told that he was very weary on account of the Christmas rush, wonderingly asked: "Are you Mrs. Santa Claus's mother?"

The gifts were bought with money generously donated for the purpose. One of the mothers, in behalf of all the mothers, presented to Mrs. Turnbull, the matron, a mark of their appreciation of her services to them.

PUPILS MADE HAPPY.

Holiday Celebration for Children of the Stimson Memorial School. Dead Woman's Gift.

The pupils of the Stimson Memorial School and their mothers and younger sisters celebrated Christmas with a festival in the school building on Lafayette street.

There were nearly one hundred present and the tree which a kind friend of the school had presented was gay with tiny tapers and presents and candy bags, and the rooms had been decorated in Christmas colors by willing hands. A programme of games and music was first enjoyed. Then a march was made about the beautiful tree, and for some it was the first tree and Christmas celebration of their lives, and they gazed with wondering joy.

In the dining-room, which the pupils had decorated, the guests were served from tastefully-decorated tables. The small pupils served their friends first, testifying to the happy Christmas spirit which prompted it.

When Mrs. T. D. Stimson passed from life, she left a bequest to endow in the city of Los Angeles an industrial school for girls. For years her heart and interest had been devoted to this work. The income from this bequest, together with the contributions from friends of the school, is devoted wholly to the purpose for which it was left, and the school is in a flourishing condition. The school building is located at No. 818 Lafayette street.

The name of the school, which was formerly Stimson-Lafayette Industrial School, has been changed in honor of the founder to the "Stimson Memorial School." At present there are fifty pupils enrolled in the classes in cooking, sewing, housekeeping and physical culture.

The work is carried on under the supervision of Miss Nellie Oliver, assisted by the teacher of domestic science and an instructor in physical culture.

BIBLE STUDENTS MEET.

Successful Conference of the American Bible League Now in Session in This City.

The conference of the American Bible League was well attended by Bible students yesterday in the First Baptist Church.

The morning theme was "The Holy Spirit and the Word," the discussion of which was opened by Rev. R. W. Cleland of Long Beach. Mr. Cleland is an orthodox believer in the scriptures, and in fact there is room for no other type on the programme of the conference. He declared that if the entire Bible is not the inspired word of God, it means nothing whatever to him.

Mr. Cleland was followed by G. B. Studd, the modest but chief benefactor of the Peniel Mission on Main street, this city, who deplored the efforts of the "higher critics" to remodel the inspired word. Mr. Studd is a native of England, and stated that he could discern, in his recent visit to that country, a growing irreverence for holy things, as a result of the seeming sanctions of these criticisms by some men high in the church.

At the afternoon meeting the critics were again criticised by Rev. S. E. Wishard, well known as superintendent of the Presbyterian mission work in Utah. Dr. R. R. Meredith of Pasadena, under the title "Characteristics of the Bible," made one of his remarkable analytical talks on the scriptures. As an eloquent word-painter Dr. Meredith has few equals on his favorite topic.

Last night a fine audience gathered to hear the talk on "The Bible and Ethics," by Rev. E. P. Ryland, president of the Church Federation, and that of Rev. J. N. Field, under the title "Is the Bible a Man-made Book?"

The conference will close with three sessions today. At 10:30 this morning the only address will be by Dr. D. F. Howe, pastor of Westlake Methodist Church, who will have for his subject, "Christ's Testimony Concerning the Scriptures." Dr. Howe is a learned and eloquent preacher. This afternoon at 2:30 Rev. A. B. Prichard and W. E. Blackstone, two of the best-known speakers on the "deeper spiritual life," will deliver addresses. Mr. Blackstone is not an ordained minister, but has become widely known as a worker among the Jews. The final address of the conference will be delivered this evening by Dr. S. A. Northrop, pastor of the First Baptist Church, under the title "Master Minds of the World and Bible."

TRAINED NURSE

Writes a Letter to the People.

"To Whom It May Concern:

"I am a trained nurse of nine years' experience in hospitals and private cases, and for the benefit of the people of Los Angeles I wish you would publish my experience with the cod liver oil preparation called Vinol.

"I was completely prostrated from overwork. I had no appetite, could not sleep, my kidneys, liver and bowels became inactive, and as I grew weaker I could not retain either medicine or food on my stomach, and I raised blood. The doctors said my condition was critical and I would probably die.

"As I had seen Vinol prescribed for my patients with such remarkable results, I decided to try it myself. After the first bottle I began to improve. I continued its use, and soon began to sleep and eat well; every organ in my body was strengthened and became normal, until it seemed good to be alive and I was restored to perfect health and strength.

"I believe Vinol is the most potent and delicious cod liver oil preparation and tonic rebuilder in the world, and it is such a blessing to be able to take into the system all the body building and medicinal elements of cod liver oil without the nauseating, greasy oil itself.

"I advise all my patients who need strength, rich, red blood, and flesh tissue to take Vinol, as it is so far superior to old-fashioned cod liver oil, emulsions, or other tonics." Elizabeth M. Cremond, Trained Nurse, Boston, Mass.

In Los Angeles we sell Vinol on a positive guarantee to return money if it fails.

The Owl Drug Co.
320 South Spring Street.

Note.—While we are sole agents for Vinol in Los Angeles, it is now for sale at the leading drug store in nearly every town and city in the country. Look for the Vinol agency in your town.

Superlative Quality

Men's Suits

...That Require No Apology...

The average man always feels like half apologizing for his suit whether it be ready-made or tailor-made.

When you wear an Alfred Benjamin suit you feel that confidence which comes from the knowledge that you are dressed in perfect taste.

You may have opinions and prejudices but, for once, look at the matter squarely from an unbiased standpoint.

It is an undisputed fact regarding Alfred Benjamin suits that the best men make them and the best men wear them.

Prices $18 to $40.

James Smith & Co.

137-139 South Spring Street

DISSOLUTION SALE

A Gigantic Sacrifice of Values

The Entire Stock OF Saunders & Vaugh

St. Paul, Minnesota.

Wholesalers and Manufacturers of Men's and Boys' Clothing and Furnishing Goods.

Going at Less than 50c on the Dollar

Less than the Cost of Raw Material

When Saunders & Vaugh announced the dissolving of partnership and advertised their entire stock for sale at auction, our Chicago buyer started for St. Paul—and was on hand at the auction. Our buyer made one bid for the entire stock, and as other buyers came to buy only small lots—our offer was accepted—we have the entire stock—at our price.

OVER TWO CARLOADS OF MERCHANDISE

SAUNDERS & VAUGH'S OWN MAKES OVERCOATS AND CRAVENETTES.

The entire factory stock is here at prices below the cost of cloth at the mills.

$16.00 Overcoats—Fine materials and latest styles.....$ 7.35
$20.00 Cravenettes—Quality guaranteed, rainproof, going for.$ 9.00
$25.00 Cravenettes—Swellest styles and select materials....$11.95
$30.00 Cravenettes—Hand tailored and tested, very dressy..$14.55

THE BIGGEST SINGLE SHIPMENT OF SUITS EVER BROUGHT TO LOS ANGELES—THOUSANDS OF THEM

Suits Valued As High As $12.50 **$6**

LOT 1—There were so many excellent lines in this shipment that we decided to divide them into three groups. Regardless of former prices we have marked them on the basis upon which they were purchased, and that was "dirt cheap." If you are looking for extra good values in an everyday business suit, this showing will open your eyes for big values at such a small price. These are by no means $6.00 suits; they average about $12.50 values and there are some in fact that were made to sell at $15.00. Friday and Saturday they will go for $6.00, and early buyers will get the biggest bargains they ever saw.

Suits Worth Up To $17.50 **$8**

LOT 2—This showing contains several lines that belong in the high price class. The very swell styles of the season are here and the selection is by no means limited. You can find nearly any material that you want and in any shade or color, checks, plaids, mixtures, stripes or plain colors. For the little sum of $8.00 you can get a suit that many exclusive clothiers will show you for considerably more than $17.50. We call them $17.50 values because the average suit in this lot is worth at least that. If you want the latest styles, the choicest materials and the latest patterns, all you need to spend for a suit at this sale is $8.00. We guarantee to fit you.

Suits Some Are Worth $35.00 **$10**

LOT 3—This $10.00 offering gives you a choice of the very best hand-tailored ready-to-wear suits that are made. The workmanship is perfect; the finish to every garment equal that of the best tailor-made suits; the styles and materials are equal to anything that the best clothing specialist can show you. If you usually pay high prices for your clothes, don't let this low price give you a wrong impression, we want to impress you with the fact that these are suits that were made to sell at high prices and are good bargains at double sale quotations.

SALE STARTS FRIDAY 8 A. M.

MADE TO ORDER SUITS

Saunders & Vaugh owned the finest tailoring establishment in the State. This was included in the sale. We secured 28 finished suits that had not been called for, all high-price mailorials, and swell suits. If one of these suits fits you, we will give it to you at your own price. Every suit is worth over $35.00.

SHOES

$2.00 strongly made, substantial shoes, $1.25.
$2.50 shoes in popular makes and stylish lasts, $1.65.
$3.00 shoes, stylish and well made, for $1.95.
$4.50 special dressy shoe for $2.25.
The best $5.00 shoes, including vici kid, patent leather, etc., $2.95.

SHIRTS

50c and 65c golf shirts, 29c.
75c golf shirts, fine values, 34c.
$1.00 negligee shirts to be sold for 45c.
Dressy shirts, $1.25 values, for 65c.
$1.75 shirts, selected materials, popular patterns, 85c.
$2.00 shirts, popular makes, up-to-date patterns, 98c.
$2.50 soft shirts, collars attached, in black and light colors, 89c.
$2.50 silk shirts, the swellest styles, $1.25.
$3.00 silk shirts going for $1.50.
$1.25 special big values in sateen shirts, 69c.

HOSIERY

15c hosiery, fine black and tan, marked 6c.
25c hose, in fancy and plain colors, 11c.
50c hose, excellent lisle goods, 19c.
50c and 75c hose, in fancy imported goods, 25c.
Best quality plain hose made, for 35c.

MEN'S PANTS

$1.50 pants, built for wear, 69c.
$2.00 pants, good values, 89c.
$2.50 pants, stronogly made, $1.25.
$3.00 pants, popular styles, $1.65.
$4.50 pants, fine worsted patterns, $2.45.
$6.75 and $6.50 stylish pants for dressy wear, $2.95.

HATS

$2.00 hats, popular styles, good values, $1.25.
$2.50 Fedora hats, stylish blacks and grays, $1.45.
$3.00 stiff and soft felt hats only $1.65.

SUSPENDERS

25c suspenders, well made, 15c.
35c suspenders, neat and serviceable, 19c.
Extra quality 35c suspenders, 25c.
75c suspenders, an extra strong, 35c.
$1.00 silk suspender, serviceable and dressy, 49c.

BOY'S SUITS

$2.50 boys' suits, well made, $1.25.
$3.00 and $3.50 boys' suits, $1.65.
$4.00 boys' suits, fine quality, $1.95.
$5.00 and $6.00 boys' suits, $2.45.

HANDKERCHIEFS

Regular 10c handkerchiefs, 3 1-3c.
Regular 25c handkerchiefs, good values, 12½c.
Regular 12½c and 15c fancy bordered handkerchiefs, 7c.
25c fancy silk handkerchiefs, 19c.
50c silk handkerchiefs, extra quality, 25c.
$1.00 silk handkerchiefs, 49c.

UNDERWEAR

45c and 50c ... derwear, ... 25c.
75c and $1 ... underwear, ... 49c.
$1 ... lightweight ... derwear, 69c.
$1.00 ... wool underwear, 69c.
$1.50 ... underwear, 89c.
$2.00 ... wool underwear, ... jacketed ... famous ... 98c.
$1.25 ... wool underwear, 69c.
Men's Collars ... lar 12½c Values for 9c

The MAY Co. Have Only One Store in Los Angeles 460 So. Spring Street

STORE OPEN UNTIL 10:30 SATURDAY NIGHT

PATRONIZE HOME INDUSTRY
Trunks and Traveling Bags Made at
G. O. Whitney's Trunk Factory
are guaranteed to give good Satisfaction
228 S. MAIN ST.

BREWERY STOCK
At $6.00 Per Share
HUMBOLT BREWING CO.
524-25 Bradbury Bldg.

Samples from Factory
200 ladies' Cravenettes, all kinds, $7 worth $15.
100 men's Priestly Cravenettes, $22 kind, $10.50.
GOODYEAR RAIN COAT CO.,
210 South Broadway.

MAMMOTH SHOE ...
AGENTS
W. L. DOUGLAS
BEST IN THE ...

ARCTIC LAND OWNERSHIP.

Canada and United States May Have Conflict.

American Explorers Have Claimed Discoveries.

Canada Aroused Is Looking After Matters.

A St. Johns, N. F., correspondent of the Chicago News, writes of Canada's significant action as follows:

Peary's great feat in carrying the Stars and Stripes nearer to the pole than any previous explorer may overshadow another result of his work in the Arctic regions, the exploration and annexation of lands there for his native country. During the past twenty-five years Greely and Peary have charted, delimited and claimed for the United States Grieg Land, Buchanan Bay and Strait, Fort Conger, Cape Washington, Lincoln Bay, Grinnell Land, Grant Land, McKinley Sea, Roosevelt Land, Hazel Land, Independence Bay and Peary Sound. Peary has not yet announced what title he will give to his most recent discovery, the area 100 miles west of previously surveyed regions, which he superficially surveyed and mapped out during the past spring after his return from his great poleward dash.

NOT CLAIMED BY CANADA.

West of Peary the remotest regions have been viewed and mapped by Amundsen, the Norwegian, who has accomplished the northwest passage and who has claimed for his country all the previously unexplored areas which came within his ken. Canada now claims no land from Baffin Bay in the Atlantic; Lancaster Sound, its northwestern extension; the Franklin territory, comprising the islands north of Hudson Bay, which were discovered by old-time British explorers; the scattered islands extending along past her Manitoban and Yukon territories to Behrow Strait, which gives access to Behrow Strait and Beaufort Sea, that washes the northern shore of Alaska. Thus from the north Atlantic to the north Pacific beyond this stretch of territory there is an immense extent of that segment of the Arctic circle which Canada is unable to claim by right of discovery and the American or Norwegian title to which she will find it difficult to dispute in the light of the principle of discovery justifying occupation, which has always ruled with regard to lands in remote and unsettled portions of the globe.

NEW ISLANDS ANNEXED.

Canada is endeavoring to retain all she can within the above-described area, which she calls Franklin territory, and she has had in these waters during the last summer the steamer Arctic, one of her government cruisers, under the command of Capt. Bernier, the well-known French-Canadian shipmaster, who has been for years advocating a polar expedition under Canadian auspices, but has never been successful in securing sufficient funds. The Arctic herself was formerly ... ship, which conveyed the German ex... under Prof. Drysalski in quest of the south pole, and was sold to ... on her return from Antarctic ...

The Arctic sailed from Quebec in ... of this year and in August was ... first ship to cross Baffin Bay, ow... to the unusually long continuance of arctic icepack there, which ... all efforts of the Scotch whalers ... Dundee to reach their accustomed ... grounds. The Arctic went ... 200 miles through Lancaster ... discovered and annexed twelve ... islands there, and was only de... from further progress by an im... ice barrier. Next season an... attempt will be made to reach an... northing, but meanwhile she ... into winter quarters at ... Inlet, Baffin Land, so as to be ... to make a dash into untraversed ... so soon as the break-up of the ... season will allow of it, which ... be about the end of June if the ... is favorable and the season ... early—and it is rare for two ... winters to be met with in that ... in succession.

MEMBERS ALASKAN AWARD.

Canada is extremely apprehensive ... since her loss of so much territory ... the Alaskan arbitration, that she ... experience a similar defeat at ... American hands in Hudson Bay, or ... north of that, and hence she is ... no effort to strengthen her ... and confirm her sovereignty over ... regions. The probable utilization ... Hudson Bay route for the mar... of the products of Western ... necessitated by the enormous ... of the prairie provinces ... inadequacy of existing outlets ... the needs of that immense ... imparts a seriousness to this ... which, not unnaturally, pro... grave concern in Canada, and ... every manifestation of Americ... enterprise in the matter of arctic ... action in this portion of the far ... to be viewed with suspicion. A ... cruiser, a Newfoundland sealer, ... chartered every summer for patrol ... Hudson Bay. Police posts are ... established there and authority exerted ... the natives. A governor has been ... and customs duties are collected ... American, Scotch and French ... and traders and every pre... is being taken to prevent ... jurisdiction there from being ... fully questioned.

LAURIER'S DICTATION.

In the Canadian Parliament at its ... session Sir Wilfrid Laurier stated ... the dominion ministry was aware ... American explorers had been tra... and naming regions within the ... circle which Canada claimed as ... that steps would be taken to ... a continuance of the practice, ... and the work of these cruisers ... naming of hitherto unidentified ... which they have come in touch ... it does not appear that Canada ... any measures to make good ... pretensions. It may be that dip... developments on the subject are ... to, but that is unlikely, or ... would probably have leaked ... this at one of the capitals ... to the matter.

For Garment Makers.
... 1015 S. Main.

Times' New Year's Annual.
... Number of The Times has created sale; more copies have been ... by enterprising Los Angeles ... than ever before. It is a great ... to send to friends, and a thousand ... could not give them as much ... about this great land of ... the whole country if busi... ... a copy to their customers. ... Real estate dealers can ... no better way than by send... ... at a distance, with one ... Anybody, anywhere, ... subscribed to receive a copy of ... Sunshine" publications. Mail ...

... coffee? Schilling's Best.

... Book done for the Phillip... will be described in The ... Sunday.

ALE

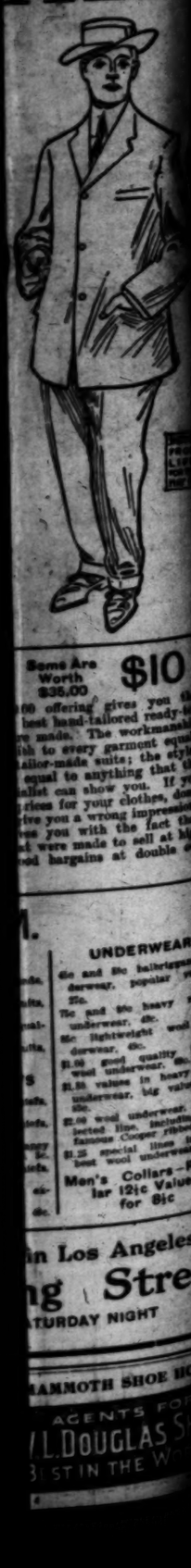

Some Are Worth $35.00 — $10

offering gives you the best hand-tailored ready-to-wear made. The workmanship is equal to every garment equal to tailor-made suits; the style is equal to anything that the tailist can show you. If you prices for your clothes, don't give you a wrong impression; gives you with the fact that were made to sell at high-class bargains at double our

UNDERWEAR

65c and 85c ... derwear, popular ... 75c.
75c and 90c heavy ... underwear, 48c.
85c lightweight wool ... derwear, 65c.
$1.00 good quality ... wool underwear, 85c.
$1.25 values in heavy ... underwear, big values, 98c.
$2.00 wool underwear, ... lected line, including ... famous Cooper ribbed ...
$1.25 special lines in ... best wool underwear, ...
Men's Collars—Regular 12½c Values for 8½c

in Los Angeles

ng Street

TURDAY NIGHT

MAMMOTH SHOE HOUSE

AGENTS FOR W. L. DOUGLAS SHOES

BEST IN THE WORLD

ARCTIC LAND OWNERSHIP.

Canada and United States May Have Conflict.

American Explorers Have Claimed Discoveries.

Canada Aroused Is Looking After Matters.

A St. Johns, N. F., correspondent of the Chicago News, writes of Canada's significant action as follows:

Peary's great feat in carrying the Stars and Stripes nearer to the pole than any previous explorer may overshadow another result of his work in the Arctic regions, the exploration and annexation of lands there for his native country. During the past twenty-five years Greely and Peary have explored, delimited and claimed for the United States Grieg Land, Buchanan Bay and Strait, Fort Conger, Cape Washington, Lincoln Bay, Grinnell Land, Grant Land, McKinley Sea, Roosevelt Land, Hazel Land, Independence Bay and Peary Sound. Peary has not yet announced what title he will give to his most recent discovery, the area 180 miles west of previously surveyed regions, which he superficially surveyed and mapped out during the past spring after his return from his great poleward dash.

NOT CLAIMED BY CANADA.

West of Peary the remotest regions have been viewed and mapped by Sverdrup, the Norwegian, who has reestablished the northwest passage and who has claimed for his country all the previously unexplored areas which came within his ken. Canada claims no land from Baffin Bay to the Atlantic; Lancaster Sound, its northwestern extension; the Franklin Archipelago, comprising the islands north of Lancaster Bay, which were discovered by old-time British explorers; the great islands extending along past her Alaskan and Yukon territories to Behring Strait, which gives access to Behring Strait and Beaufort Sea, that form the northern shore of Alaska. From the north Atlantic to the North Pacific beyond this stretch of territory there is an immense extent of the quadrant of the Arctic circle which Canada is unable to claim by right of discovery and the American or Norwegian title to which she will find it difficult to dispute in the light of the principle of discovery justifying ownership which has always ruled with regard to lands in remote and unsettled portions of the globe.

NEW ISLANDS ANNEXED.

Canada is endeavoring to retain all lands within the above-described area which she calls Franklin territory and she has had in these waters during last summer the steamer Arctic, in command of Capt. Bernier, the well-known French-Canadian shipmaster who has been for years advocating a polar expedition under Canadian auspices, but has never been successful in securing sufficient funds. The Arctic herself was formerly the Alert, which conveyed the German explorer, Lieut. Drysalski in quest of the south pole, and was sold to Canada on her return from Antarctic waters.

The Arctic sailed from Quebec in June of this year and in August was the first ship to cross Baffin Bay, owing to the unusually long continuance of the arctic icepack there, which defied the efforts of the Scotch whalers and Danes to reach their accustomed fishing grounds. The Arctic went about 70 miles through Lancaster Sound, discovered and annexed twelve islands there, and was only defeated further progress by an impassable ice barrier. Next season another attempt will be made to reach and circumnavigate Northing, but meanwhile she will go into winter quarters at Pond Inlet, Baffin Land, so as to be ready to make a dash into untraversed waters as soon as the break-up of the ice season will allow of it, which is about the end of June if the season is favorable and the season early—and it is rare for two winters to be met with in that region in succession.

BORDERS ALASKAN AWARD.

Canada is extremely apprehensive over her loss of so much territory by Alaskan arbitration, that she experience a similar defeat at the hands in Hudson Bay, or north of that, and hence she is making no effort to strengthen her claim to confirm her sovereignty over the islands. The probable utilization of Hudson Bay route for the marketing of the products of Western Canada necessitated by the enormous settlement of the prairie provinces and the inadequacy of existing outlets to meet the needs of that immense area imparts a seriousness to this question which, not unnaturally, provokes grave concern in Canada and every manifestation of American interest in the matter of arctic exploration in this portion of the far north is viewed with suspicion. A Dane, a Norwegian, a Newfoundland sealer, have every summer for patrol duty in Hudson Bay. Police posts are established there and authority exerted over the natives. A governor has been appointed, customs duties are collected from American, Scotch and French whalers and traders and every precaution being taken to prevent American jurisdiction there from being seriously questioned.

BORDERER'S DICTATION.

The Canadian Parliament at its session Sir Wilfrid Laurier stated that the Dominion ministry was aware that American explorers had been trading in regions within the territory which Canada claimed as her own, but steps would be taken to prevent the continuance of the practice, and the work of these cruisers in the way of hitherto unidentified islands they have come in touch with does not appear that Canada will take any measures to make good her claims. It may be that diplomatic comments on the subject are to follow, but that is unlikely, or Canada would probably have leaked out a hint at one of the capitals long ago to the matter.

Garment Makers.
... 311 S. Main.

New Year's Annual.
... Number of The Times has created sale; more copies have been ... by enterprising Los Angeles ... ever before. It is a great ... friends, and a thousand ... not give them as much ... about this great land of ... whole country if business ... a copy to their customers ... Real estate dealers can ... no better way than by supplying ... at a distance with ... Anybody, anywhere, ... send to receive a copy of ... publications. Mail ...

Schilling's Best.

... done by the Philippines ... be described in The ... Sunday.

NEWPORT BANK ROBBED.

(Continued from First Page.)

they took, was a remarkable one even for persons having a thorough knowledge of the many branching roads in the region. They left Newport but little before 2 o'clock, and the keeper of the powerhouse at Sunset Beach, two miles from Alamitos, saw them pass at 3.

At Alamitos, where the buggy was abandoned at a wire fence which goes down to the water, the horse had been fed by the robbers and blanketed with the buggy robe. Footprints led from that point down into the breakers, and within half a mile either way they did not come out. One of the men had put on rubbers before going down to walk on the wet sand.

SUSPICIOUS CHARACTER.

One of the robbers is supposed to have been a man seen in Newport Wednesday evening. The chief engineer of the North American Dredging Company, working at San Pedro, was waiting for the 7:20 car when he saw a man run away from where he had stopped. The engineer followed, and the stranger ran again from a place where he had hidden himself.

This stranger is described as follows: Age, 45; height, 5 feet 11 inches; weight, 190 pounds. Wore a dark gray suit and long dark overcoat. Has cataract on left eye, entirely whitening the iris.

This description, in regard to height and weight, tallies with that given by persons in the hotel audience. The other robber was about the same height, but slight of build.

The money stolen was $700 in gold, $374 in silver, $200 in paper and $4 in copper cents. A large number of notes were left undisturbed in the safe. A bundle of negotiable securities, with a value of $10,000, had been taken from the safe and left in the middle of the floor. The package was not even untied. In the rubbish in front of the shattered safe, Cashier Wallace found four $5 gold pieces, a silver dollar, two quarters and a $2 roll of dimes.

BANK WILL REOPEN.

The watch which the robbers secured was presented to Lew H. Wallace by friends and neighbors in Drayton, N. D., in recognition of his services in the Spanish-American war. It is inscribed: "Lew H. Wallace. June 1899, Drayton, N. D." He had broken it the day before the robbery, and put it in the safe to have it out of danger until he could have it repaired.

Wallace was cashier of a bank in Minnesota a few years since, which was robbed under circumstances similar in one respect. Two persons heard the robbers at work, a barber living in the same building, and his wife. The man wished to give the alarm, but his wife feared to let him go. He submitted to her dictum and went to sleep.

The bank at Newport is a young institution, having been opened last November. In the short period of its existence there has not been a time when there was so little cash in the safe as when the robbers blew it open. The day before $2000 had been paid out to the crew of the dredger, and other drafts had been paid.

The institutoin is insured against burglary as well as fire, for the sum of $3000, ample to cover all loss. It will reopen today.

LEAVES BLIND TRAIL.

NO CLEW TO BOLD BANDITS.

[BY DIRECT WIRE TO THE TIMES.]

SANTA ANA, Jan. 3.—[Exclusive Dispatch.] When told of the bank robbery over the telephone at 2:40 o'clock this morning, Sheriff Theo Lacy and Deputy Sheriff Wilson telephoned to near-by towns and gave warning to officers. They then went to the Santa Fé and waited for the north-bound Owl, through which they went.

They took the first Pacific Electric to Los Angeles as far as Watts. The second car was also watched, Sheriff Lacy went to Sunset Beach when he heard that George Peabody's horse had been seen there. They found tracks of the rig. Three-quarters of a mile west of Sunset Beach near the point of the bay he, with Peabody, found the abandoned buggy close to a wire fence stretched across the beach.

DIVIDED THE "SWAG."

On the ground were bits of paper. "Here is where they divided the money," said Peabody. The bits of paper were of the kind used in wrapping coin. The tracks of two men were easily discernable. One track showed the marks of rubber overshoes and the other was of a foot much smaller.

An investigation among the early morning car conductors and motormen has failed to develope anything. The Sheriff inquired of several fishermen near-by, but they had slept late and saw no one. Evidently the robbers miscalculated in their trip up the beach. They had probably not counted on a wire fence being across their course.

KNEW THE COUNTRY.

"Whoever drove that rig," said Sheriff Lacy tonight, "knows this western part of the country as well as I do. They went from Newport Beach to Old Newport store, this side of Fairview, then across to Talbert, through the peat lands of Smeltzer and across the mesa to Sunset Beach. There are several roads over that mesa and a man has to know just what he is doing when he starts across it."

The Sheriff says the description of one of the men—the heavy one—was the description of one of the men who robbed the Anaheim saloon a short while ago. The Sheriff thinks the robbers were making for Long Beach.

POMONA'S TRUSTEES ACTIVE.

[SPECIAL CORRESPONDENCE OF THE TIMES.]

POMONA, Jan. 3.—The City Trustees met yesterday afternoon. The report of the building inspector showed that $20,000 worth of building had been begun during the month. A petition for the widewalking of Fifth avenue from Garey to San Antonio avenues, signed by abutting property owners, was presented. This improvement was deemed necessary because of the work now being done in the Walker-Dole subdivision, which extends from Towne to San Antonio avenues on Fifth avenue.

The contract for city printing for the year was awarded to the Pomona Review.

The total amount of rainfall for the season here now amounts to about ten inches.

The young son of City Trustee Lee Matthews was run over by a grocery wagon yesterday and seriously hurt.

Miss Sara M. Jacobus, librarian, and Mrs. Charles F. Schwan are at Redlands, attending the meetings of the California State Library Association.

A Bad Boy in Sunday-school.

"Speaking of bad boys," said Peter C. Miller, Sunday-school organizer of Detroit, "and the harm they do, I remember an address that I once made in a Detroit school. I began my address by questioning the children.

"'Children,' I said, as I look at your bright, happy faces this afternoon, I wonder what I can talk to you about that will interest you most. Maybe you can suggest what I should talk about. Can't one of these clean, smiling boys, one of these red-cheeked, chubby girls, tell me what to talk about.'

"There was no response.

"I pointed my finger towards a lad in a distant corner.

"'You, my child,' I said, 'you tell me what I shall say to you tonight.'

"The boy in a high, thin voice replied:

"'Say nothing and sit down.'"

TOUGH TIMES FOR BAD ONES.

DEAD-BEAT TENANTS WILL BE PLACED ON RECORD.

New Scheme in Los Angeles to Protect Poor Landlords from Haughty Occupants of Their Houses Who Don't Pay—Some Adventures of Deputy Constables.

It will be a hard winter for bad tenants.

A new commercial agency, much on the order of Bradstreet and Dun, is about to be organized in this city for the express purpose of keeping tab on bad tenants.

If you skipped out after paying for only one month in the days of your early youth, the fact will stand glaring reproachfully in your face the next time you try to rent a house in Los Angeles.

George McCullough, who is retiring as chief deputy of Constable Cline, will be in charge of the bureau.

The idea is that a landlord can find all about the record of any person who wishes to rent his house. The agency will charge a fee for furnishing the records of such people.

McCullough has had years of experience in dealing with such people, and already has a voluminous list to begin on.

One of the candidates on the list is a middle-aged woman who has moved from house to house in the southwest part of the city. Almost every time she bitterly resists the order to move.

On one occasion, she pretended to be ill, and stretched herself out on a sofa, refusing to budge, when the officers broke in the locked door. The deputies, after useless expostulation, picked up the sofa by the four corners and moved the woman out through one of her front windows into her own front yard.

Just as they got her almost out, one of the men slipped and his corner of the sofa went down, sliding the old woman—yelling bloody murder, in a prickly flower bed.

Another woman in the same quarter of the city, pretends to a great deal of fashion. She is a haughty dead-beat.

When the landlord or anybody else comes, she tells them that she pays on the fifth day of each month, and please call again.

When they come again on the fifth the sound of the battle of Gettysburg could not wake any one in the dark and silent house. People ring the door bell until their arms are out of joint. Nothing doing. Can't raise any one.

Next day they come around again and ring some more, and are instantly answered this time. Haughty stare.

"Didn't I tell you to come the fifth?" she says.

"Well, we did, but we couldn't get in."

"Nonsense," she says coldly, "I stayed at home specially on that day and paid all the rest of my bills. If you don't care enough for your money to come the day we pay, you can wait until next month."

The constables say that the woman stays in bed all day—the fifth of each month.

She's one of 'em on the list.

SPANISH WAR VETERANS.

Annual Installation of Officers by Camp Roosevelt and Jolly Banquet Follows.

The local members of the United Spanish War Veterans of America gathered to witness the annual installation of officers of Camp Roosevelt last night. Nearly 200 veterans of the campaigns in Cuba, China and the Philippines were present and afterwards attended the annual banquet.

Montgomery M. Moulton, Senior Vice-Commander of the Department of California, was the installing officer. The retiring Commander, A. C. F. Dee, was presented with a handsome ring by the camp. Col. W. G. Schreiber made the presentation speech. A number of other camps were represented at the affair. Camp McKinley of Long Beach sending a large delegation. Camp Miles of Washington, D.C. also had a representative present.

The following officers were installed for the ensuing term: Commander P. C. Mulqueeny; Senior Vice-Commander Engene Dupree; Junior Vice-Commander, T. C. Galbraith; Chaplain, E. G. Head; Officer of the Day, B. A. Harbour; Officer of the Guard, R. M. Conley; Camp Surgeon, Dr. W. R. Syvertson; Adjutant, C. J. Nix; Quartermaster, W. J. Fickes; Sergt. Major, E. E. Anderson; Q. M. Sergeant, J. C. Stewart; Color Sergeant, T. J. Murphy; Color Guards, J. H. Harlan, J. M. Roth, Charles A. Parmelee and J. A. Anderson. Bugler, J. H. Shaffer.

MISS KAY'S DEBUT.

Reception and Dance in Honor of One of Hollywood's Most Beautiful Girls.

[SPECIAL CORRESPONDENCE OF THE TIMES.]

HOLLYWOOD, Jan. 3.—Miss Ruth Kays, one of the most beautiful girls in Hollywood, and the daughter of Mr. and Mrs. J. C. Hays, made her début this evening at a large reception and dancing party, which was given at Hotel Hollywood by Mr. and Mrs. Louis D. Campbell of Tacoma.

About two hundred and fifty guests were in attendance. The reception hall and dining-room of the hotel were profusely decked with Christmas green, and poinsettias glowed against a background of asparagus vine. The guests were received in the west end of the reception hall, and the large fireplace and mantel had been banked with quantities of poinsettias. Miss Kays wore white, a net overdress, over chiffon and taffeta. She carried a bouquet of American Beauty roses.

Mrs. Campbell was attired in a dainty costume of Chantilly lace over pink silk, and her jewels were diamonds. Mrs. Kays wore crepe de chine and old rose point lace and diamonds.

After the reception there was dancing. Assisting during the evening were: Mr. and Mrs. E. W. Elliott, Mr. and Mrs. C. J. George, Mr. and Mrs. C. H. Lippincott, Mrs. Morgan, Miss Ingils, Miss Marie Rose Mullen, Walter Kays and Miss McCullough.

Columbia Circle No. 24, Ladies of G.A.R.

Special meeting Saturday, 10 a.m., Mammoth Hall.

ELLA RENWICK, President.
FANNIE M. HUNT, Secretary.

Have Your Sunday Dinner

At the Europa Restaurant. Dinner 50c; best in city. 312 W. Seventh st.

If You Want to Go East C. Haydock.

Agent Illinois Central R.R., 113 W. Sixth.

Times' New Year's Annual.

The Midwinter Number of The Times has had an unprecedented sale; more copies have been mailed away by enterprising Los Angeles citizens than ever before. It is a great missionary to send friends, and a thousand personal letters could not give them as much concise information about this great land of ours. It will aid the whole country if business men will send a copy to their customers and correspondents. Real estate dealers can help themselves in no better way than by supplying clients living at a distance with one of these great papers. Anybody, anywhere, will surely be delighted to receive a copy of these "Land of Sunshine" publications. Mail orders promptly filled.

JEFFERSON ST. PARK

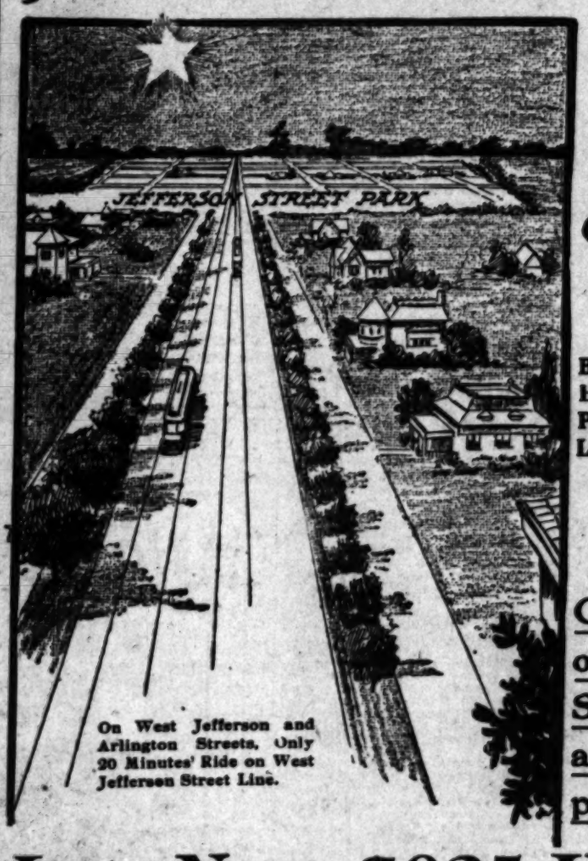

On West Jefferson and Arlington Streets. Only 20 Minutes' Ride on West Jefferson Street Line.

Where Everybody Is Going

Only "20 Minutes From Broadway"

BETTER LOTS THAN ELSEWHERE; MORE BUILDING THAN ELSEWHERE; LOWER PRICES THAN ELSEWHERE; AND THE LOCATION ON THE

"Boulevard to the Sea"

CANNOT BE EQUALED.

On Thursday, Jan. 10, the price of all lots south of Jefferson Street remaining unsold will be advanced. A word to wise profit seekers is sufficient.

Lots Now $625 Up

One-fourth cash, balance six, twelve and eighteen months. For maps and full information address Owners' representatives

G. G. Johnson — Home A3152 — 204-205 Bryson Bldg.

Ben N. Powers — Home A3041 — 235 Bryne Bldg.

Arthur W. Kinney Co. — 118-119 Merchants Trust Bldg. — Home A9242 — Ground Floor — Main 3233

No Doubt You Have Heard of Our

Big Discounts

You Will Have to Act Quickly. There are

Only 4 Days More

Just Look at these Discounts Which Will be Given Until Monday Jan. 7, Inclusive

10 per cent. off for cash, 5 per cent. off for one-half cash, 2½ per cent. off for one-quarter cash, 5 per cent. additional discount to those who build according to building restrictions, within 60 days from date of purchase.

Here Is where You Can Make Money

J. FRANK BOWEN — SURVIVOR OF THE 15 BIG TRACTS

Vernon and Hooper Avenue Tract
Lots as Low as $720 Net

Pleasant View Terrace
Lots as Low as $562.50 Net

Boyle Heights Tract

J. Frank Bowen

439-40-41 Douglas Building — Both Phones, 2472

PRICKLY PEAR A CATTLE FOOD.

NEW USE DISCOVERED FOR THIS CACTUS PLANT.

Texas Farmers Find That an Uninvestigated Nuisance May Be Used to Make Denatured Alcohol or As a Fuel for Fattening Cows—Spines Are Burned Off With Gasoline.

In portions of West Texas and over a great deal of South and Southeast Texas the prickly pear has long been regarded as an unmitigated nuisance, although during seasons of drought the ranchmen have found it a very good cattle food after the spines are removed by burning, says the New York Herald.

Since the impetus given the making of denatured alcohol it is claimed that there is a bananza to be reaped from these cactus lands of Texas as a material for manufacturing alcohol, and at several points in West Texas arrangements are being made to soon begin work with portable stills, which will be removed around in the cactus region as the supply diminishes. Owners of this cactus land are figuring on some big revenue when the alcohol-making begins, and it is an experiment that is being watched with much interest throughout the State.

The feeding of this prickly pear to stock has also been given a new impetus in consequence of some experiments that have recently been made and the boost given the idea by the a result of careful experiments it has been shown that a ration producing between one and a quarter and one and a half pounds of butter per day cost about 13 cents when pear, rice, bran and cottonseed meal were fed.

Although the prickly pear is low in nutritive value from the chemical standpoint, the steer-feeding experiment shows also that there is abundant justification for the practice in vogue of preparing cattle for market upon prickly pear and cotton seed meal. A gain of one and three-quarter pounds a day at an expense of 3 cents per pound compares favorably with the feeding results obtained from standard feeds.

Two experiments have recently been undertaken, both conducted under the immediate supervision of ranchmen in Southern Texas, in cooperation with the Bureau of Plant Industry at Washington. The first test was undertaken by Alexander Sinclair of San Antonio. The second was conducted by T. A. Coleman upon his ranch in Encinal.

There are two species of the prickly pear recognized in that portion of Texas where the plant flourishes. One a small and prostrate and of no special value; the other has at least two forms, one with yellow spines and the other with spines red or brown at the base. There is also another variety found in South Texas and known as the blue leaf.

The cows selected for this experiment were taken from the Sinclair herd. They were Holstein-Jersey stock. During the feeding period the cows were kept in separate pens and under separate sheds, and were allowed to remain in the sheds, or roam in the pens at will. One load of pear was sufficient for a week's feed, and at feeding time the material was placed in a box and chopped with a spade into convenient size for the animals to eat. The grain was fed at milking time, and a ration of roughage, consisting of pear or sorghum

Schools and Colleges.

MARLBOROUGH SCHOOL FOR GIRLS
... W. ADAMS STREET.
28th year opens October 2nd.
Outdoor study, gymnasium, tennis, basketball. Pupils under 14 not admitted. References from school last attended, absolutely necessary if pupil is unknown to the principal.
Mrs. Carwell will be at home after Sept. 15th, daily from 2 to 4.
Certificate admits to college.
MRS. GEORGIE A. CARWELL, Principal.
M. L. GROUARD, Vice-Principal.

MARLBOROUGH PREPARATORY SCHOOL,
... WEST ADAMS STREET.
Girls under 14 years old. New building with requisite equipment, containing class rooms, gymnasium and dining-room. Large, secluded playgrounds; tennis, basketball, croquet, swings. Instruction given in all English branches, French, German, Spanish, Latin, as far as is consistent up to the age of 14 years. Music, drawing.
School reopens Monday, January 7.
MISS IDA B. LINDLEY, Principal.

The Brownsberger Home School
... West Seventh Street.
The Largest Business College in Los Angeles. Beautiful for situation. Perfect light and air. Investigate

Cumnock School of Expression
Winter Term Opens Jan. 2
Boarding and day school for young women. Thirteenth year. Expression, Academic and Special Courses. High standards and ideals. Individual instruction. Catalog on request. Cumnock Hall, 1500 S. Figueroa St.

Girls' Collegiate School (Casa de Rosas) Adams and Hoover streets.
Fall term opens Sept. 17. Resident and day pupils. Certificate admits to College. Twelve years graded courses. Music, Art, Gymnasium. Tennis, hockey, ball courts. Fourth ball ... ready in ... Address Alice K. Parsons, Jessie W. Denaen, Principals.

Our New Catalogue
Before deciding on what school to attend be sure to see our new catalogue. Just ask for it—a postal will do. It contains some good pictures, one being a picture of the Strand a yard long.
"IT'S A GOOD SCHOOL."
LONG BEACH BUSINESS COLLEGE, Box 258. Long Beach, Cal.

Boynton & Esterly's California Teachers' Agency
Established 1892. Nearly 3000 teachers located on the Pacific Coast. Over 2500 located in California. Best service guaranteed to teachers and employers in schools and families.
535 STIMSON BLK., Los Angeles.
First Nat'l Bank Bldg., Berkeley.

School of Art and Design
N. E. corner Westlake Park. Every branch day and night. Illustrated Prospectus. Provides a complete modern art education. L. E. G. Macleod, Director. Home E1467.

Fillmore School of Musi
Office, 325 Blanchard Bldg., Los Angeles. Largest and strongest faculty in Southern California. All branches of Music taught. Fencing. Physical Culture and Elocution. Moderate fees. Write, or call for catalogue.

English Classical School
FOR GIRLS
154 S. Euclid Avenue, Pasadena, Cal. Outdoor study, gymnasium, tennis, horseback riding. Certificate admits to college. Anna B. Orton, Principal. Home 696. Fall term begins Sept. 27.

Huntington Hall Boarding and Day School
for science prepares for Eastern colleges and European travel.
Exceptional advantages in English and advanced French given to post graduates. French, the language of the drawing-room and dining-room. Tuition for day pupils in Senior Department, $200; Junior Dep't., $150; Primary, $100.
FLORENCE HOUSEL, Principal. 1111 S. Main St.

LOS ANGELES MILITARY ACADEMY
For boys and ...

Sonnenschein
Kindergarten and Primary School. 8th year. Second term opened Jan. 2d. Apply to MISS MARIAN P. GREENE, 1127 West 27th street, or visit school, 3020 Foster street. Telephone B3138.

L.A. Business College
... BY-THE-PARK

SOUTHERN CALIFORNIA Business College AND GRAHAM SCHOOL OF SHORTHAND
... GRAND AVE. LOS ANGELES, CAL.

Western Business College
808 S. Hill St. Day and Evening

YALE SCHOOL
T. G. Adams, A. B., head master (Yale.) Boarding and day school for young men and boys. Fine gymnasium. Illus. Cat. Main 6334. 209 N. Union Ave.

L. A. CONSERVATORY OF MUSIC AND ARTS.
327½ South Spring
Emily J. Valentine, Pres.
2398 Home 3304 Main

HARVARD SCHOOL (Military.)
Western Ave. Winter term begins Jan 2. Send for illustrated catalogue. Phone 20260. Grenville C. Emery, Litt. D., Head Master.

BOYNTON NORMAL

Los Angeles County—Its Cities and Towns,

NEWS REPORTS FROM CORRESPONDENTS OF THE TIMES.

DRUNKEN MAN SHOOTS WIFE.

BREAKFAST TABLE TRAGEDY NEAR LAMANDA.

Landscape Gardener, Supposed to Have Been Insanely Jealous, Makes Attempt on Life of Spouse and Then Ends His Own—Dr. M. de Biron Victim of Disabling Accident.

Office of The Times, No. 20 S. Raymond Ave.

PASADENA, Jan. 4.—A. J. Drothsen, a landscape gardener living on Hunnington drive, about one-half mile west of Lamanda, shot his wife while in a drunken stupor early yesterday and then committed suicide. The crime was committed about 7 o'clock in the morning, and Mrs. Drothsen was shot as she sat at the breakfast table. The woman is now at the Pasadena Hospital lingering between life and death, but the surgeons have hopes of her recovery.

The Drothsens were the only occupants of a large house, isolated from the neighboring homes and little was known concerning them by their neighbors. Before her marriage to Drothsen, Mrs. Drothsen lived in Pasadena, where she was known as Dr. Marie Herten. She was supposed to be in comfortable circumstances and enjoyed a considerable practice.

According to the story told by neighbors, Drothsen was insanely jealous of his wife and for the past few days had been drinking heavily. He seemed rather quarrelsome and he and his wife had had high words on several occasions. Yesterday morning, after a night's debauch, he went out into the yard while his wife was preparing breakfast. The woman cooked the morning meal and then called her husband sitting down at the table herself.

From the condition of the food upon her plate, it appears that she had taken but a few mouthfuls when the man entered the room. Immediately after shots were heard, and O. R. Newborough, who happened to be passing at the time, rushed into the house to find the woman wallowing in a pool of blood. He spread the alarm and Constable Austin of Pasadena was notified and at once went to the scene.

The body of Drothsen was found in a conservatory on the second floor, where he had apparently gone immediately after the shooting. He had fired two bullets into his own body and death must have been almost instantaneous.

A search of the house in which the crime took place lent color to the belief that both Drothsen and his wife were people of more than ordinary education and culture. Books of a high class occupied the shelves of the bookcases and the trunks of the woman contained many fine bits of rare lace and brocade. The house was badly kept, however, and only two or three rooms were apparently occupied, the Misses being without furniture and very dusty. In the upstairs room where Drothsen committed suicide were a number of fine potted plants which the man had evidently been nurturing with considerable care.

The remains of Drothsen were removed to the undertaking parlors of Ives & Warren. An inquest will be held this morning at 10 o'clock.

DR. DE BIRON HURT.

Dr. Medlet de Biron was the victim of a serious accident yesterday afternoon, as the result of which he sustained two broken ribs and a compound fracture of the right arm. He was removed to his home and a physician was called. Late last night it was stated that the unfortunate man had suffered no internal injuries, but that he would be laid up some time by the fractured bones.

De Biron was driving a new colt, which he had just purchased, on South Fair Oaks avenue at the time of the accident. The animal became frightened and bolted, twisting the buggy in such a way that one of the wheels collapsed. De Biron was thrown to the ground and dragged along, trying all the time to stop the frantic animal.

WHEELMAN HITS RIG.

While riding his bicycle along North Fair Oaks avenue in front of the City Hall last night, Joseph Sonderman collided with a rig driven by C. W. Fishbeck of No. 456 South Euclid avenue and sustained a fractured rib. He was taken to the Receiving Hospital, where Dr. McCoy attended him. Later he was taken to his home, where he is reported to be resting comfortably. Witnesses to the accident state that Sonderman was apparently looking behind him as he rode along. Fishbeck did not see him coming, and without warning to either they collided, Sonderman being thrown heavily to the pavement.

STEERING GEAR BREAKS.

H. G. Cattell of the Pasadena Transfer Company was the victim of an accident yesterday morning in which his automobile was severely battered and out of which he did not escape unscathed. While driving along Los Robles avenue the steering gear of his car refused to work, and, before he realized what was happening, he had run full tilt against the bank. He was thrown out of the machine, but fortunately landed on the parking near the curb and escaped with a few bruises.

BOARD OF TRADE MOVES.

The Pasadena Board of Trade is now ensconced in its new quarters at No. 43 West Colorado street and is rapidly getting its new home in order. The move was made the day after New Year's, and as soon as the furnishings have been fixed in their locations and the secretary and his staff have gotten their bearings, the work of the board will be taken up with more vigor than ever. The new quarters are commodious and well suited to the requirements of the organization.

TOURNAMENT BANQUET.

The annual banquet of the Tournament of Roses Association will be held this evening at Hotel Maryland, and it is hoped that every member of the association will be in attendance. The Tournament of Roses for 1907 was such a complete success that the members will enjoy their banquet with light hearts and the feeling that they accomplished their task well. At the banquet a vote of thanks to the officers and members of the Executive Committee will probably be passed, acknowledging the appreciation of the members in the work which they did toward making the fete a success.

GETS A PARDON.

A dispatch under yesterday's date from Lincoln, Neb., says:

"After five years' struggle for her freedom, Mrs. Lena Margaret Lillie, sentenced to life imprisonment for the murder of her husband, today convinced Gov. Mickey that she was innocent and won full and complete pardon. New evidence was discovered relating to the mysterious crime. In addition it was proven that a fight took place in the jury room before the verdict was reached. After a short visit at Bellewood with the mother of the murdered man, Mrs. Lillie's father will take her to Los Angeles. Mrs. Lillie's daughter lives near Pasadena. J. S. Hill, the father, arrived from Los Angeles a few minutes before the pardon was granted to his daughter."

PASADENA PERSONALS.

Last evening at their home on South El Molino avenue, Tom Karl and D. Dewey entertained the men principals of the recent production of the "Mikado" at a stag dinner party. The decorations for the evening were all apropos of the Japanese theme of the "Mikado." The centerpiece was a mound of dainty cherry blossoms surrounded with tiny silk Japanese flags. The favors were tiny Japanese men in native costumes and the place cards were little color sketches of Japan. Those present were Messrs. LeRoy Jepson, George A. Clarke, Edwin E. Tarbox, George L. North, Revel L. English, Arthur Wyatt, Benjamin Leslie, George Shimmin and Mr. Saunders.

Miss Mary Horrell of No. 369 East California street entertained Wednesday evening in honor of her house guests, Miss Ethel Garretson of San Diego, and Miss Clara Mueller of St. Louis. The guests spent the evening picnicking. First they went fishing in a lake in the dining-room and then hunted for hidden nuts all over the house. With them they took a basket lunch. Miss Violet Rasey was rewarded with a prize for the largest number of nuts gathered.

Miss Mary Phelps of No. 94 North Marengo avenue entertained on Wednesday in honor of two college girls, who are home for the holidays, Miss Jeanette Cole from Stanford University and Miss Isabel Harrah of Mills College. The early part of the evening was passed with games and stories and the latter part with dancing.

The members of the Kappa Alpha Phi sorority enjoyed a New Year's dance at the La Pintoresca Hotel on Wednesday evening. The hall was decorated with the yellow and pink pennants of the sorority and the flags of Throop and the Girls' Classical School, which schools most of the sorority girls attend.

The Merry-Go-Round Circle of the Universalist Church will meet Saturday afternoon at the home of Miss Dorothy Densmore at No. 991 North El Molino avenue.

The Woman's Missionary Society of the United Presbyterian Church will meet this afternoon at 2:30 o'clock at the home of Mrs. E. S. McKitrick at No. 99 North Madison avenue.

Mr. and Mrs. M. Garmo of Keokuk, Iowa, are here on a visit to their daughter, Mrs. W. H. Palmer of No. 175 South Pasadena avenue.

Charles E. Hamilton of Denver is visiting at the home of her mother, Mrs. A. F. Landreth at No. 357 Galena avenue.

The Thimble Society of the Woman's Relief Corps met yesterday afternoon at the home of Mrs. Hamblet at No. 120 South Madison avenue and elected the following officers: Mrs. Hamblet, president; Mrs. Showalter, vice-president; Mrs. Lawrence, treasurer and Miss Marie Shibley, reporter.

Miss Pearl Cripe and Harry E. Gammon were married yesterday morning by the Rev. McLeod of the First Presbyterian Church, at the home of Mr. Gammon at No. 505 East Walnut street. Mr. and Mrs. Gammon have gone south for a short wedding trip and upon their return will be at home at No. 1532 North Los Robles avenue.

The Pasadena High School team and the Occidental team will play basketball this afternoon at 4 o'clock on the Y.M.C.A. court.

Pictures framed at Wadsworth's.

Oriental rugs, old pewter, Wigwam 61 North Euclid.

Fountain pens. Morris-Thurston Co.

Midwinter edition of The Times containing the Tournament of Roses, wrapped ready for mailing, at the Pasadena Office, 26 So. Raymond ave.

BOROUGH SYSTEM HELD IN FAVOR.

CONSOLIDATION STATEMENT TO SAN PEDRO PEOPLE.

Chairman of Harbor City Committee Receives Communication from Consolidation Commission of City and County of Los Angeles Stating What That Body Stands for.

SAN PEDRO, Jan. 3.—L. Hansen, chairman of the Consolidation Committee of San Pedro, this afternoon received the following announcement from the Consolidation Commission of the City and County of Los Angeles, dated January 2, 1907:

"The Consolidation Commission of the City and County of Los Angeles favors the 'borough system' of the form of government for the proposed consolidated city and county of Los Angeles, as it is now in operation in Greater New York, and as recommended in the official report of the commission last September, and that the commission will do all in its power to install this system, in this community; and the commission also is in favor of a free harbor at San Pedro and will endeavor to bring to bear all possible influences for the promotion and development of the same, such as using the prestige of Los Angeles city, to secure appropriations from Congress, etc., and further the commission will use available means of procuring terminal rates for San Pedro.

"I hereby certify that the above is a true and correct copy of excerpts of the official report of the commission, made last September.

"A. B. FLEMING,
"Secretary Consolidation Commission.

"Attest: RAY L. CHEESEBRO,
"Acting Secretary."

CITY AGAINST CITY.

City Clerk Henry Stieglitz, who has been commissioned by the Board of Trustees to test the validity of the recent annexation of East San Pedro to Long Beach, telegraphed today from Sacramento to President Weir that he had filed application with Atty.-Gen. Webb for quo warranto proceedings against the city of Long Beach on behalf of San Pedro.

San Pedro claims that Long Beach called and held the annexation election for East San Pedro without proper authority, and in an illegal manner. It is believed that quo warranto proceedings will solve quickest the question as to which city is to eventually exercise jurisdiction over the disputed territory.

HARBOR CITY WAVES.

Chief Engineer George E. Pillsbury, Traffic Manager McMillan and Engineer Simpkins of the Pacific Electric were here today on a tour of inspection. It is stated that the Pacific Electric will soon make important extensions and improvements in the local system.

TOO DRUNK TO FEEL WOUND.

SO HE LIES ALL NIGHT IN LONG BEACH JAIL.

Officers Investigating Strange Case of Perforation by Bullet—War Department Grants Los Angeles Dock and Terminal Company Permission to Improve Cerritos Slough.

LONG BEACH, Jan. 3.—James Douglas lay all night in the City Jail in a drunken stupor, and was awakened this morning by intense pain caused by a bullet wound in his side.

Officers last night received a telephone call from an apartment house on the beach at the foot of Linden avenue that there had been a fight on the beach and that a man had been shot. Sergt. Kuts and Officers McMillen and McCord hurried to the scene and found a trio of drunks.

Two of them, Robert Organ and John Douglas, were maudlin drunk and lying on the sand had forgotten everything except their desire to sleep. A third, William Lintzroth, had a revolver with him fully loaded and said nothing about using it, merely remarking there had been a little row. The three men were taken to jail, where Lintzroth, who was comparatively sober, gave his name and address and was released on his own recognizance.

When Douglas awoke this morning he was suffering agonies and could scarcely move. He called the jailer, who making an examination, found a bullet hole in the side, barely noticeable and which had bled but little. Police Surgeon Jones dressed the wound, finding that the bullet, evidently of small caliber, had entered the right side a few inches above the hip bone and passing around the body following a rib had passed out through the back just before reaching the spine.

Neither Douglas nor Organ could tell anything about the injury. Lintzroth was arrested and came to jail, accompanied by a little black dog, which he said was the cause of all the trouble. According to his story he was endeavoring to get the men home, when his dog ran barking at a stranger who came up suddenly and quietly out of the darkness. He was carrying a rifle and fired at the animal, then disappeared and as it was the only shot fired Lintzroth maintains it was the one that hit Douglas.

All the men are being held pending an investigation.

PERMISSION TO DREDGE.

The Los Angeles Dock and Terminal Company received a telegram this morning from the War Department granting permission to dredge, widen and deepen Cerritos Slough, from channel No. 3 of their inland harbor to the east end of the proposed channel of the Wilmington Dock Company on the inner bay. This assures the early opening of the Long Beach inner harbor to commerce. The big dredgers will be turned into the slough at once. The distance is two miles and the stream will be widened to 400 feet and dreged to a depth of twelve feet, making it possible for light draught vessels to come into Long Beach as far as West Third street, and cargoes of larger steamers can be lightered on barges and towed up the stream. The company asked permission for this outlet to avoid the long delay of nine months granted the Salt Lake to remove its trestle at the mouth of San Gabriel River which is intended to be the ocean entrance to the harbor. Plans and specifications are being prepared for the 1800 and 2000-foot jetties which are to protect the ocean entrance when opened.

WORK OF WRECKER.

Officials of the Salt Lake Railroad believe that a deliberate attempt to wreck one of their trains was made at Seaside Park yesterday. The engineer of a north-bound freight coming up from Terminal Island noticed just after passing Seaside Park Station what appeared to be an obstruction, and throwing on his air, stopped the train a few feet away from the object, and went forward to investigate. He found a tie, a three-foot section of rail and a fish plate lying across one rail in such a manner as not to fail to derail a fast train on the down grade and send it plunging over the bluff to the beach. The stuff was brought to the station and the police were notified. Nothing further, however, has developed.

LONG BEACH BRIEFS.

City Engineer Shaw last night reported to the City Trustees that the tracks of the Pacific Electric cross city property on the bluff at the foot of Daisy avenue, and that the Ebell Clubhouse also projects three feet over on the city line. The Pacific Electric occupies eighty feet across the park. Examination of the county records shows that the right of way was deeded to the Pacific Electric by the Seaside Water Company, without any authority or permission of the city of Long Beach, the real owners. The report was received and will be investigated by the Board of Public Works.

Because two half blocks of land on Second, between Lime and Olive, and which they purchased for a song, have grown too valuable to any longer be used as a lumber yard, the Star Mill and Lumber Company will close out its business and the owners retire. The business was started three years ago, with a "handsaw and a bundle of slats," as T. A. Stephens, one of the owners, alleges, and has grown to a business of big proportions. The ground will be cleared off and platted in residence lots, which will command big prices, as it is the only close-in property left unsold in the city.

City Marshal Young today received word from Mrs. Frank Seymour of Grass Valley that she will arrive tomorrow to take charge of the body of her sister, Mrs. Mabel Inskeep, who committed suicide yesterday. Inskeep, the husband, is in the city jail being treated for his bruised condition.

The safety deposit vaults for the new First National Bank building arrived today from the East, and are being installed in the basement. The vault, which weighs sixty tons and comes on three cars, will be 18x13 feet and eight feet high. It is built of chrome and Bessemer steel.

The Long Beach Bath-house Company today received a shipment of 6000 Turkish towels. The shipment, if laid single would reach four miles. It is said to be the largest shipment of towels ever sent to a bath-house west of Chicago.

A rumor was current today that a man of middle age and apparently very drunk had attempted to shoot himself on the wharf last night. No confirmation could be made of the report.

The Long Beach schools reopened yesterday after the holiday recess with an increased enrollment of eighty-five new pupils.

Times' New Year's Annual.

The Midwinter Number of The Times has had an unprecedented sale; more copies have been mailed away by enterprising Los Angeles citizens than ever before. It is a great missionary to send friends, and a thousand personal letters could not give them as much concise information about this great land of ours. It will aid the whole country if business men will send a copy to their customers and correspondents. Real estate dealers can help themselves in no better way than by supplying clients living at a distance with one of those great papers. Anybody, anywhere, will surely be delighted to receive a copy of these "Land of Sunshine" publications. Mail orders promptly filled.

IT IS THE NOBBY FINE-FITTING PRODUCTIONS LIKE THOSE OF THE SCOTT SYSTEN

THAT ENABLE THE READY-TO-WEAR DEALERS OF TODAY TO HOLD UP THEIR HEADS WITH LAUDABLE PRIDE AND SATISFACTION

STYLISH SUITS, OVERCOATS, RAINCOATS, $15.00 TO $35.00

Scott Bros.
425-427
SO. SPRING ST.

Walk-Overs

The Shoes Without Fault or Flaw

The severest criticism, the most trying test can reveal no defects, no shortcomings in the Walk-Over Shoe.

Brains and ingenuity have worked together harmoniously and effectively in the production of the Walk-Over. The quality, the style, the comfort of these world-famous shoes has been elevated to the highest possible degree, and today Walk-Overs at

$3.50, $4 and $5

stand second to no other shoes at any price. When you have shoes to buy, you can't afford to spend your money for any other shoes than Walk-Overs.

All popular leathers and upwards of 150 different, exclusive styles are now shown at both local stores.

Walk-Over Shoe Stores
111 S. Spring & Cor. 4th & Spring
F. F. Wright & Son, Proprietors — J. F. Hughes, Manager

SEARCHING FOR LEAKS.

City Engineer of Santa Monica Proceeds to Make Repairs in Outfall Sewer.

OCEAN PARK, Jan. 3.—"Resolved that the City Engineer is hereby instructed to repair the present outfall sewer, under the emergency act."

Acting under the authorization of this resolution, adopted by the City Trustees of Santa Monica at their meeting held on the last night of the old year, Engineer James will, at the first extreme low tide, make a searching examinat on of the Pier-avenue ocean outfall. Upon his findings will depend the nature of the repairs.

Divers who have followed the pipe along the bed of the sea found one break 150 feet from shore and another 400 feet out. It is thought that these can be repaired by jacketing them. There are other breaks farther out, but no work can be done until pipe is secured. This will not be sent for until the nature of the breaks is determined. The object of the repairs is to carry the sewage so far out to sea that it will not find its way back to the beach.

OCEAN PARK JOTTINGS.

L. E. Bradt of this beach is a member of the County Highway Commissioners' Committee named for the purpose of selecting the route for a boulevard to be constructed from the western limits of Los Angeles to the seashore at some point on Santa Monica Bay. This boulevard committee is expected to be prepared to report at the next meeting of the commission.

The executive committee having in charge the ball and banquet to be given at the Ocean Front auditorium on the evening of Monday, January 14, has determined to make it a jubilee affair, in celebration of the granting by Los Angeles of the tunnel franchises as asked by the Los Angeles-Pacific electric line. The promoters of the party promise that it will be one of the most elaborate social affairs ever pulled off along these shores.

DIES AT VENICE.

VENICE, Jan. 3.—Mrs. Ella C. Casler died at the St. Marks this morning, from cancer of the stomach. Her illness had been of six weeks' duration, but it was not until last night that her condition was thought to be critical. She was a prominent member of the local church of Christian Scientists and had, during her residence on the beach, been an active worker in the organization. She was 52 years of age. She leaves a daughter, Miss Nellie. She was a cousin of Miss Grace A. Pierce of Santa Monica.

DON'T TAKE TAX OFF.

HUNTINGTON PARK, Jan. 3.—That the South Los Angeles Water Company is still to pay $7.50 per month for the privilege of supplying Huntington Park with water was the decision of the City Trustees last evening. Recently A. L. Burbank, president of the company, appeared before the board, asking that the tax be not enforced for a year on the ground that the plant was not paying. The Trustees disclaimed any antagonistic feeling against the water company, and ordered the clerk to write to Mr. Burbank informing him of their decision, and informally deprecated a recent attack by the local paper on Mr. Burbank. O. W. Jones was appointed electrical inspector, and L. C. Jones plumbing inspector.

GLENDORA REALTY NEWS.

GLENDORA, Jan. 3.—E. Woolman has sold his nine-acre foothill orange ranch to H. M. White of Pasadena. The consideration stated is $3000. Mr. White purchased the ranch for a home and will build a fine house.

R. B. Bidswell has purchased from the Land and Water Company lot 7 in block D for $400.

George Grittmann has sold to E. J. Goodson an eight-room residence and two lots on Vistabonita avenue for $600.

Always Remember the Full Name Laxative Bromo Quinine
Cures a Cold in One Day, Grip in 2 Days
E. W. Grove on every box. 25c

THE McCARTHY CO. INCORPORATED
MAIN OFFICE 203 N. BROADWAY
Own Your Own HOME
Easy Rental Terms

Special Tract Directory.

See San Diego
Before You Invest
We pay your fare there and back if you buy from us, and you WILL buy when you see our properties. Our prices advance after this week. Call or write at once. HOMELAND IMPROVEMENT CO., Suite 308, Pacific Electric Bldg., Los Angeles.
Before You Invest in San Diego See Our Homeland Villas

10 Acre Farms
60 minutes from Los Angeles. $75 to $150 An Acre.
Chino Land & Water Co.
516 Wilcox Bldg.

Our Rental Department for business locations has on its list the place you want.
Robt. Marsh & Co.
Main Corridor—Ground Floor H. W. Hellman Building Both Phones Main 179

LAWNDALE
On the Redondo Electric Line, 5 minutes from Los Angeles.
LOTS AND HALF ACRES
Homes, Manufacturing, Chicken Ranches.
E. L. HOPPER & SON, Owners, 424 Laughlin Bldg. Home 1901. Main 344.

ALHAMBRA
Buy a Lot on Beautiful HIDALGO AVENUE
Grand Boulevard on car line. Free tickets of T. Wiesendanger, 207 South Broadway.

Crescent Heights
Add. No. 2, West Hollywood
The Gem of All Locations
...Norton & Hay...
818 West Third Street

15 Minutes to Palms
By the L. A. P. RY.
PALMS LIGHT & WATER CO.
420 H. W. Hellman Bldg. 410 Delta Bldg.

ONE-QUARTER ACRE LOTS IN CORINTH HEIGHTS
Choice part of Southwest. Free tickets. Free booklet at our office, 330 SO. HILL ST.
WINTON & McLEOD COMPANY,
$10 Down. $10 a Month.

The Wilshire Boulevard District
Well located lots in Wellington Place, Boulevard Heights, Wilshire Terrace, Norton Place, West Seventh Street Tract, and all other parts of the Wilshire Section.
DAVID HARRT & CO., 328-329 Broadway Bldg.

LONG BEACH
Harbor Mfg. Sites
Los Angeles Dock & Terminal Co.
Long Beach, Cal.

We make a specialty of ACREAGE PROPERTY with water
See Us Before You Buy
F. H. BROOKS COMPANY
215-216 Currier Bldg. 212 West Third St.

Only $90 and Up
LOTS AT WATTS
$1 Down, $1 a Week. No Interest, No Taxes. Free Tickets at our Office.
E. B. HILL, Selling Agent, 103 West Sixth Street

SAN DIEGO
List your San Diego property with me for a quick sale.
RALSTON REALTY CO.
A. H. LITKIE 222 South Spring

UNIVERSITY PLACE
The Heart of the New Southwest
PIONEER INVESTMENT and Trust Company
707-710 Grant Bldg. 358 So. Broadway.

Ramona Acres
Acres home sites $625 up. 15 minutes from business center. Graded streets, sidewalks, gas, electric, telephones.
EMERSON REALTY CO. 301 Delta Building

Jefferson Street Park
On West Jefferson and Arlington sts. Lots $75 and up. Easy terms.
HEN. N. POWERS, 1145 Alvarado Terrace. Home A4754.
ARTHUR W. KINNEY CO., 318-319 Merchants' Trust Building. Home A3242; Sunset Main 3281.
G. C. JOHNSON, 204-5 Bryson Bldg. Home A3132; Sunset Broadway 2571.

Brentwood Park
The only reproduction of Golden Gate Park in the world. Ideal villa sites.
WESTERN PACIFIC DEVELOPMENT CO., 110 Merchants' Trust Bldg.

Montecito Park
On the Griffith Avenue Line, bordering the far-famed Arroyo Seco.
Lots $600 up. Owners' Agents.
M. E. JOHNSON & CO., 302 H. W. Hellman Building.

"Fortunes in Los Angeles Realty"
Buy Business Propepty
Wright & Callender Co.
310 S. Hill St.

Commence the New Year in your own home. You can move in tomorrow.
A Home For Six People

On exhibition each Sunday from 420 West 6th Street
The Walker Cottage Co.

Vermont Avenue Square
The Southwest corner Vermont and Vernon avenues. The largest and choicest subdivision in the southwest.
Large Lots $650 and up
S. J. White & Co., 416-417 Hunt... Bldg. Leo J. Maguire & Co., 3... F. P. Pay Bldg. Wright & Callender Co., 319-323 S. Hill St. Pen & Wash... 403 F. P. Pay Bldg.

Moneta Ave. Square
Lots $450 and up. Easy terms.
GEO. C. PECKHAM & CO.
1104-5-6 Union Trust Bldg.
Main 2221; Home 5873.

Half Acres $270
$10 down, $10 monthly. Free water, sandy loam soil. Three car lines.
EMIL FIRTH

Salt Lake R.R. Tract
adjoining the new Salt Lake R. R. Depot. Lots for factories, warehouses, yards and homes. Easy terms.
Strong & Dickinson

BUILDING LOANS MADE AT 7 PER CENT. INTEREST.
Money loaned for 3 years for building bungalows and cottages.
Loan Department.
JONES & RYDER LAND CO., 212 West Third St.

Highland Park Terrace
Beautiful hill tract, inside the city limits, near Occidental College. Fine view, graded streets, water, sewer, gas, electric lights and telephone. Easy terms of purchase.
CRITES, HYNES & RUSSA, 127 South Avenue 56 (Garvanza P. O.)

SUNSET BOULEVARD HEIGHTS
LISTEN! In three years the owners of North Hill district will have a boulevard with parks and fountains in the Plaza, and paved for five miles. Such investment is the only one for you.
ALEX. CULVER, 336 S. Broadway.

Newport Heights
Five miles and up.
The Townsend-Durham Investment Company, General Agents.
502 Pacific Electric Bldg.

BREATHE PURE AIR
MONROVIA
The loveliest dwelling place in Southern California. Quick car service. All conveniences.

Inner Harbor Tract
LOTS $250 TO $500
Butters & Paul Investment Co.
108 East First St. Long Beach

NAPLES
A. M. & A. C. Parsons
SOLE AGENTS.
Pacific Electric Bldg. Home 1222. Main 1222.

J. Frank Bowen
Subdivider of the fifteen big Lots $450 up.
430-40-41 Douglas Building. Both Phones 3072.

"For Bungalow Sites"
in "Vermont and Harvard Tract." $600
H. A. FORRESTER & SONS, 242-244 Douglas Bldg.

Choice Acreage
English walnuts and alfalfa land in Pomona. $150 per acre.
MORRIS H. WILSON & CO., 636 Pacific Electric Bldg. F7304.

Miramonte Park
An extension of the widely and universally popular
MIRAMONTE TRACT
Same Advantages—Same Improvements
RUFUS P. SPALDING, Owner
W. Hellman Building. Sunset Main 9001. 6981.

BEVERLY HILLS
Millions Behind It
Millions Before It
PERCY H. CLARK COMPANY
Managers
311-312 H. W. Hellman Bldg.

Don't Overlook
East Seventh St.
W. M. Garland & Co.
329 Huntington Bldg.

Forest Heights Tract
End of Brooklyn-avenue car line—close-in residence lots on high ground. $125 and up. Terms.
A. B. C. CO., Trust Bldg.
1122 BYRNE & SLAUSON

SUNFLOWERS HOD.

Pioneers Hold Jolly Reunion at Rialto and Decide to Meet Annually. Permanent President Elected.

RIALTO, Jan. 3.—Nearly two hundred former residents of Kansas attended a reunion on New Year's Day in the L.M.L.A. Hall. The hall was decorated with palms and sunflowers. Prior to a banquet a good program of music and recitations was served.

C. C. Sibley, one of the first settlers of Rialto, gave an address of welcome, and Rev. I. H. Lockwood of Pasadena, who at one time was a presiding elder in the western part of Kansas, made talks were made by a number of those present, and it was decided that the reunion be an annual affair. H. Johnson, a former resident of Salina, Kan., was elected permanent president of the society.

Preparations are being made for the opening of school next Monday in the new schoolhouse. A fourth teacher will be added to the force.

Word was received from the department that on January 2 the Rialto postoffice became an international money order office.

Dr. Sibley's orchard, comprising 20 acres of lemons and five acres of oranges, has been sold to a Highland party.

FULLERTON GROVE SOLD.

FULLERTON, Jan. 3.—Delmar Howard has sold his five-acre place on block south of the Santa Fe to Thomas B. McCart for $5000. McCart purchased the property a few years ago for $2500 and set it to various trees which are now beginning to bear. Mr. McCart will make a great residence on the new purchase.

SAN BERNARDINO BRIEFS.

Del Gordon, who is charged with stealing a bicycle belonging to H. H. Harris and James Burns, who is charged with burglary, in breaking into the Pence merchandise store on D street, this morning pleaded guilty before Judge Bledsoe and were sentenced to five years in San Quentin. Burns is the fellow who, when arrested, made an effort to strike down one of the officers.

Marriage licenses were issued today to Clayton C. Teagle, aged 43, resident of Johannesburg, and Marjorie A. Bingham, aged 40, resident of Pomona, and George M. Holden, aged 21, and Ada Bagwell, aged 19, both residents of Riverside.

WEDDING SURPRISES.

Col. G. W. Prescott, wealthy orange grower, capitalist and horseman, gave a New Year's dinner to a company of friends at the Stewart last night. He met them all by surprise by suddenly announcing the gathering into a wedding party. His guests witnessed the marriage to Mrs. Julia A. Wattles of Rock Creek, Mich. A delayed Santa Claus had brought the bride-elect late yesterday evening. Her sister was the late Mrs. Prescott. Rev. Mark R. Shaw of the First Baptist Church performed the ceremony. Among the guests were Mr. and Mrs. A. K. Johnson, Mr. and Mrs. George Parsons, Mr. and Mrs. H. Linville, Dr. and Mrs. William Mr. and Mrs. G. L. Fraser and Mrs. M. B. Shaw, Mr. and Mrs. M. Price and Mr. and Mrs. C. Graham.

SAN BERNARDINO BRIEFS.

Del Gordon, who is charged with stealing a bicycle belonging to H. H. Harris and James Burns, who is charged with burglary, in breaking into the Pence merchandise store on D street, this morning pleaded guilty before Judge Bledsoe and were sentenced to five years in San Quentin. Burns is the fellow who, when arrested, made an effort to strike down one of the officers.

Marriage licenses were issued today to Clayton C. Teagle, aged 43, resident of Johannesburg, and Marjorie A. Bingham, aged 40, resident of Pomona, and George M. Holden, aged 21, and Ada Bagwell, aged 19, both residents of Riverside.

SUNFLOWERS NOD.

Pioneers Hold Jolly Reunion at Rialto and Decide to Meet Annually. Permanent President Elected.

RIALTO, Jan. 3.—Nearly two hundred former residents of Kansas attended a reunion on New Year's Day in the L.M.L.A. Hall. The hall was decorated with palms and sunflowers. Prior to a banquet a good program of music and recitations was served.

C. C. Sibley, one of the first settlers of Rialto, gave an address of welcome, and Rev. I. H. Lockwood of Pasadena, who at one time was a presiding elder in the western part of Kansas, made talks were made by a number of those present, and it was decided that the reunion be an annual affair. H. Johnson, a former resident of Salina, Kan., was elected permanent president of the society.

Preparations are being made for the opening of school next Monday in the new schoolhouse. A fourth teacher will be added to the force.

Word was received from the department that on January 2 the Rialto postoffice became an international money order office.

Dr. Sibley's orchard, comprising 20 acres of lemons and five acres of oranges, has been sold to a Highland party.

FULLERTON GROVE SOLD.

FULLERTON, Jan. 3.—Delmar Howard has sold his five-acre place on block south of the Santa Fe to Thomas B. McCart for $5000. McCart purchased the property a few years ago for $2500 and set it to various trees which are now beginning to bear. Mr. McCart will make a great residence on the new purchase.

W. Hebron of Honolulu is visiting with Mrs. W. H. Bailey, Jr. Mr. Hebron has long been a wealthy resident of Hawaii and may decide to engage in business in Los Angeles and bring his family to that city.

Mrs. E. Collis has gone East to visit her mother in Indiana and will be absent about a month.

Mr. Bradley, who has been visiting with Mrs. Here during the past week, returned to the northern part of the state.

The little daughter of Rev. and Mrs. Hopkins is ill with diphtheria and the house has been under quarantine for several days.

Mrs. Prescott, wife of Dr. Prescott of San Diego is visiting her daughter, Mrs. C. W.

South of the Tehachepi—Neighboring Counties.

NEWS REPORTS FROM CORRESPONDENTS OF THE TIMES.

SNOW PLOW IS KEPT BUSY.

USED TO OPEN LITTLE BEAR VALLEY ROAD.

John Worthington of San Bernardino Has Thrilling Drive With Boulders Dancing About Him—His Vehicle Smashed, but He Escapes Injury.

SAN BERNARDINO, Jan. 3.—Road-master John Worthington had a thrilling drive down the Arrowhead road this morning, having to run the gauntlet of great boulders which were loosened by the jar of his carriage, and came rolling down upon him. One boulder struck the vehicle and almost demolished it.

The heavy rains and snows of the past few weeks, together with alternate freezing and thawing, are said to be accountable for the ease with which these rocks can be released from the mountain sides. Worthington reports that he has been able to keep the Little Bear Valley road open only by the constant use of an immense snow plow.

SUING SUPERVISORS.

E. C. Peck, a local merchant, has brought suit against Supervisors West and Wilson to recover $500 as damages for the alleged wrecking of his automobile last May in a ditch washed across the county road at the intersection of A street and Highland avenue by heavy storms. The washout occurred in the two districts over which the supervisors named have jurisdiction, so they, and not the entire board, are made defendants. In the accident the automobile was smashed and its occupants thrown out, Peck's aged mother being quite severely injured.

PRISONER ESCAPES.

Word was received here today from San Francisco of the escape from that city of Eugene Fern, alias McGuire, professional sneak thief, who was taken to San Quentin to serve a two years' term. Lenare Allen, the officer in charge, and while he was buying tickets in the Ferry building to come himself and prisoner across the bay, Fern suddenly rushed out of the building and escaped. Allen's lameness made pursuit impossible. Fern, with two other crooks, burglarized a Tehachepi, a rooming-house here, and pleaded guilty to burglary in the first degree.

A snow avalanche occurred over a week ago, and only this morning was news of its occurrence received by the people who has been busy all day with descriptions and photographs sent relative to all sections of the state. The fugitive is regarded as a desperate criminal, and every effort will be made to effect his capture. His description is: Age, 35; height, 5 feet 9; stout build; weight, 185; gray eyes, smooth shaved, scar over left eye, scar under left eye and on upper lip. Tattooed right forearm with initials [illegible].

WEDDING SURPRISES.

Dr. A. W. Prescott, wealthy orange grower, capitalist and horseman, gave a New Year's dinner to a company of [illegible] at the Stewart last night. He was taken by surprise by suddenly entering the gathering into a room. His guests witnessed the marriage to Mrs. Julia A. Wattles of Battle Creek, Mich. A delayed Santa Claus brought the bride-elect late Christmas. Her sister was the late Mrs. Prescott. Rev. Mark R. Shaw of the First Baptist Church performed the ceremony. Among the guests were: Mr. and Mrs. A. K. Johnson, Mr. and Mrs. O. Parsons, Mr. and Mrs. H. [illegible], Dr. and Mrs. William [illegible], Mr. and Mrs. G. L. Fraser, Mr. and Mrs. M. B. Shaw, Mr. and Mrs. R. Price and Mr. and Mrs. C. [illegible].

SAN BERNARDINO BRIEFS.

Ed Gordon, who is charged with stealing a bicycle belonging to H. H. Hall, and James Burns who was charged with burglary, in breaking into a fence merchandise store at Redlands one morning pleaded guilty before Justice Bledsoe and were sentenced to five years in San Quentin. As to the fellow who, when arrested made an effort to strike down one of the officers.

Marriage licenses were issued today to Frank C. Teagle, aged 43, resident of Redlands, and Marjorie A. Thurston, aged 40, resident of Pomona; George M. Helden, aged 22, and Ida Bagwell, aged 20, both residents of Riverside.

SUNFLOWERS NOD.

Annual Jolly Reunion at Rialto Decided to Meet Annually.

Retiring President Elected.

RIALTO, Jan. 3.—Nearly two hundred residents of Kansas attended a reunion on New Year's Day at Music Hall. The hall was decorated with palms and sunflowers. After a banquet a good program of music and recitations was rendered.

Mr. Bailey, one of the first settlers of Rialto, gave an address of welcome, and T. H. Lockwood of Pasadena, at one time was a presiding elder in the western part of Kansas, responded.

Short talks were made by a number present, and it was decided to make the reunion an annual affair. Mr. Bailey, a former resident of Kansas, was elected permanent president of the society.

Preparations are being made for the entertainment next Monday in the honor of the fourth teacher recently added to the force.

Word was received from the delegation on January 2 the Rialto orange became an international exhibit at the office.

Mr. Shirley orchard, comprising [illegible] lemons and five acres [illegible], has been sold to a High-[illegible].

ALAMITOS GROVE SELLS.

ALAMITOS, Jan. 3.—Delmar Hall has sold his five-acre place south of the Santa Fé to Thomas R. McCart for $5000. Mr. McCart bought the property a few years ago and set it to Valencia trees which are now bearing. Mr. McCart will make his residence on the new purchase.

Mrs. Dowsett of Honolulu is visiting with Mrs. W. H. Bailey, Jr. Mr. Dowsett has been a wealthy resident of Honolulu and may decide to engage in business in Los Angeles and move his family to that city.

Miss Ethel Hall has gone East to visit friends in Indiana and will be absent six months.

Mrs. Bailey, who has been visiting relatives here during the past month, returned to the northern city today.

The daughter of Rev. and Mrs. [illegible] is ill with diphtheria and the house has been under quarantine for several days.

Mrs. F. Gosling of San Diego is visiting her daughter, Mrs. O. W. [illegible].

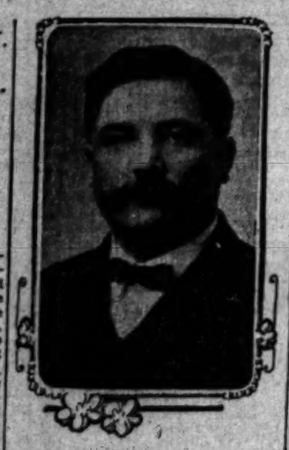

ASSEMBLYMAN M. ESTUDILLO, of Riverside.

PULLS FOR FREE TEXT-BOOKS.

PURPOSE OF ASSEMBLYMAN FROM RIVERSIDE.

Goes to the Legislature With a Draft of an Amendment to the State Constitution Providing for Books for the Children of the California Public Schools.

RIVERSIDE, Jan. 3.—When Assemblyman Estudillo leaves for Sacramento tomorrow he will take with him the draft of an important amendment to the Constitution by which free text-books may be given to the school children of the State. He has given much study to this question and is well prepared to meet the objections that will be made by the book trust and by a few of the politicians who are lined up against the proposed measure.

The amendment will probably be introduced early in the session by Mr. Estudillo. In an interview today he said in support of the measure:

"Free text-books may not mean much to the rich parent, but to the thousands of poor people they mean a great deal. There are a good many bright, intelligent children whose parents are not able to stand the demands made upon their purses for the school books needed, year in and year out. Of course, as the law now stands, the trustees can furnish them with books, but it is humiliating to the children to acknowledge that they are too poor to buy any boks. There are many States that have such a law and furnish free text-books to the children and, if it works well elsewhere, I do not see why it should not work well in California."

Mr. Estudillo will also take an active part in new irrigation legislation. As California representative on the committee on resolutions at the National Irrigation Congress at Boise City last September Mr. Estudillo introduced a resolution which was adopted by that body, calling for special legislation to prevent wanton waste of water from artesian wells that are allowed to remain uncapped when the water is not put to beneficial use. Following the line of this resolution he will introduce a bill making it a misdemeanor to allow the flow of any artesian well to go to waste.

Another bill to be introduced by Mr. Estudillo will be for an appropriation for the Citrus Experiment Station, which was located at Riverside largely through his efforts in the Legislature two years ago. An appropriation of $30,000 was secured then, and the site at the foot of Rubidoux Mountain has since been put in readiness to begin active experimental work.

Mr. Estudillo is being prominently mentioned for the speakership. His friends consider that his chances are very favorable.

ENTERTAIN TEACHERS.

A number of teachers of the Monrovia city schools and one of the Santa Barbara High School instructors arrived today and are the guests of Prof. Nathan F. Smith and Mrs. Smith at a delightful house party at their home near Highgrove. Their host was formally principal of the Monrovia schools. Tomorrow they will be taken for a drive over the valley. Included in the party are Miss Helen S. Watson of the Santa Barbara High School and Miss A. Kate Collins, Miss M. Edna Walker, Miss Anna Griffith, Miss Blanche Graham and Miss Gertrude Graham.

LIBRARIANS GATHER.

Members of State Association Open Twelfth Annual Session in Redlands City.

REDLANDS, Jan. 3.—The California State Library Association opened its twelfth annual session in the A. K. Smiley public library of this city this afternoon with an attendance of about fifty librarians from all sections of the State.

The meeting was presided over by James N. Gillis, president of the State association. The other officers of the association are: Vice-president, Melvin G. Dodge; secretary, Ray R. Sutliff; treasurer, D. M. Belfrage. People attending began arriving yesterday afternoon and all day they have arrived on every incoming train. They are guests at the Hotel Casa Loma. It is expected that there will be about seventy-five in attendance all together.

The new east wing to the local library has just been completed and is being used for the meetings of the association. Through the untiring efforts of the committee on arrangements a successful and interesting session of the association will be held as nothing has been left undone to make the meeting of practical help to the delegates as well as to make their visit to the foothill city one which will be remembered with pleasure. The members of this committee are: K. H. Field, Miss Antoinette M. Humphreys, Dr. E. E. Major, A. W. Nicholas, C. L. Partridge and Charles Putnam.

Instead of extended programmes with long papers giving only someone's idea or pet theory, there are a large number of practical exhibits of library methods and the tools which all successful librarians must be familiar with. These exhibits are divided into classes and are in charge of the various librarians of the State.

This afternoon's programme opened with an address of welcome from J. J. Suess, Mayor of the city of Redlands. To this the State Librarian, J. L. Gillis, responded, including in his response his report as president.

DOING DUTY WINS BRIDE.

SAN DIEGO GUARDSMAN HAS A ROMANTIC WEDDING.

Goes North With Company After Earthquake Shock, Meets Young Woman, Woos and Now Is Married. Nine Hundred Acres Sold at Point Loma—Electric Lines Projected.

SAN DIEGO, Jan. 3.—The return here of E. L. Bartlett and bride from Oakland reveals an interesting romance of the San Francisco earthquake and fire. Bartlett, who is an employé of the City Engineer's office, was a sergeant in Co. B, Seventh Regiment, National Guard. He went north with the company and was assigned to guard duty at Oakland. Miss Alva Hessick, with a party of friends, was an early visitor to the camp. It was a case of love at first sight and when the company left for San Diego Bartlett had Miss Hessick's promise to become his bride.

He went to Oakland to spend the holidays with his uncle and last Saturday he proposed that the marriage take place before his return to San Diego. Miss Hessick consented and the ceremony was performed.

CHAMBER'S OFFICERS.

New directors of the Chamber of Commerce have been elected as follows: J. S. Akerman, C. M. Gifford, L. A. Blockman, W. M. Gray, William Clayton, W. B. Hoge, O. W. Cotton, A. Haines, Ford A. Carpenter, F. W. Jackson, J. L. Doyle, Charles Kelly, Carl I. Ferris, Melville Klauber, Edward Grove, L. S. McLure, D. Gochenauer, Frank Salmons, Jesse Gilmore, A. Sensenbrenner and C. E. Stearns. Mr. Klauber will probably succeed Dr. Grove as president.

BIG ACREAGE SALE.

A local real estate company has bought for $800,000,000 acres of land adjoining Roseville and Ocean Beach, Point Loma. Before the end of the week articles of incorporation will be filed by the Point Loma Electric Railway Company for the purpose of building an electric line connecting this city with Ocean Beach and Roseville. The City Council will be asked for a franchise at the first meeting.

The South Coast Land Company of Los Angeles has applied for a railroad franchise from Del Mar to the city, including branch lines to Roseville and Ocean Beach. The San Diego Electric Railway Company will extend its street-car service to Old Town as soon as the highways intervening are graded. Many projects are on foot for street railway development in the suburban districts.

FIXING RIGHT-OF-WAY.

Four surveyors are at work, under instructions of the City Engineer, defining the bounds of the rights of way through the city of the San Diego and Arizona Railroad Company, as indicated in the condemnation proceedings. As the work goes on owners of property will be able to determine just what lots will be taken by the Railroad Company.

BIOLOGICAL STATION.

At their next meeting the directors of the biological station at La Jolla will call for bids for the construction of the building. Much depends, however, on the outcome of the sewer bond proposition, upon which the people are to vote presently.

E. S. Clark has been elected president of the San Diego Realty Board, E. J. MacDowell, secretary, and G. V. Tyre, treasurer.

FIGHT FOR LIFE.

Capt. Eaton of the Ethel G. and Bob Israel of the American, two of the fishermen who were on the ocean when the storm of Monday broke, have returned telling of terrific seas which made the run home a fight for life. They brought no report of Larsen and Lutz, save that they were down the coast. Special fear is felt for Lutz as it is said that his boat is small and hardly seaworthy in a storm.

BUYS COLTON TOWN FRONTAGE.

ESPEE MAY BUILD SHOPS THERE, IS REPORT.

Deal Is Closed Whereby Railroad Corporation Secures Control of Half Mile Along J Street—City Trustees Importuned to Close Stub Ends of Intervening Streets.

[BY DIRECT WIRE TO THE TIMES.]

SAN BERNARDINO, Jan. 3.—[Exclusive Dispatch.] Colton will awake to excitement tomorrow when it becomes generally known that the Southern Pacific Company has just closed a deal whereby the company secures control of a half-mile of frontage on J street, from Ninth east to Fourteenth street, and has importuned the City Council to close all stub ends of intervening streets, thereby giving the railroad undisputed possession of this entire section from its reservation to J street.

The deal involved in securing title to all this property was quietly conducted for the company by D. Johnston of Colton. It is stated by officials that the company desires property upon which to establish new industries, but from well-informed sources comes a statement that the company will use the land for new railroad shops, which are urgently needed to take care of surplus repair work, the shops in Los Angeles being too rushed to handle all work on hand, and that Colton shops will be used as auxiliary to the Los Angeles repair shops.

COLTON NEWS.

COLTON, Jan. 3.—Mrs. Harriet Wilcox has been successfully operated upon for cataract.

The Home Telephone office was opened yesterday. Miss Barbara Winkelman is chief operator.

F. G. Mitchell left yesterday for Searchlight, Nev.

The Knights of Pythias installed the officers for the ensuing year last night.

Seth Hartley left last evening for Yuma, where he is installing a gas plant.

Mrs. M. Shumate left this morning for Los Angeles.

English Doctors Suffering.

The English doctors are on the verge of financial ruin, for, according to the British Medical Journal, published in London, the incomes of English doctors have fallen off 25 per cent. within the last six years. Among the causes for this decrease in income are the disappearance of the epidemic of influenza and other sicknesses, and the decrease of winter ailments, attributable to the mildness of recent winters. But it would be more honorable to the distinguished profession to attribute the decline to the improved sanitary arrangements organized for the most part by the medical profession, and also for the increased understanding regarding the conditions of the health, which has been brought about entirely by the study of medical science. If the doctors in London are starving they are starving honorably.—[New York Globe.

Novel Hiding Place.

Ben Bannon, a farmer living near Derby, Kan., found $500 in bills nailed tightly between two old boards which he was chopping into kindling today. Bills amounting to $290 were mutilated so that they had to be shipped to the Treasury Department in Washington for identification. The balance of the money was in good condition.

I CURE MEN

While I might with equal success turn my attention to the cure of all bodily ailments, I feel safer in confining my practice to the diseases that have claimed my entire time and energy in mastering for the past twenty-five years. My methods of treating men are a result of my own study and experience. They are the methods that have made me a successful specialist and are practiced by no physician other than myself

My Fees Are Lowest
YOU PAY WHEN CURED

Improper treatment of contracted diseases can easily bring loss of power. An examination reveals this very cause in a large portion of the cases of weakness. Lingering inflammation centering in the prostate gland is sure to result in disordered functions, and the conditions will never be corrected until the inflamed and swollen gland is restored to its normal state. I thoroughly cure every contracted disease I treat. The remedies I employ are known to myself alone, and no other physician has yet produced equally prompt and thorough cures.

Varicocele, Hydrocele, Specific Blood Poison, Piles and Stricture are included in the list of diseases I cure.

Why My Cures Are Lasting

Because the methods I employ meet even the most minute details of those ailments to which they apply and are readily modified to meet the requirements of individual cases. Because my treatment is ample, scientific and thorough, my cures are complete and lasting, and my patients have no relapses. For the same reason I am usually able to cure in much less time than is commonly required in obtaining but partial results.

Weakness

So long as physicians continue along the old lines of treatment of this disorder, men will continue to be disappointed time and again in their efforts to obtain a cure. I have found that disorders entirely local are responsible for prematureness, loss of power, etc., and that there is not even the slightest possibility of obtaining a cure through use of internal remedies. My treatment is directed toward the removal of all abnormal conditions throughout the organs involved, and I do not fail in a single instance to restore complete and permanent activity of all the functions.

I offer consultation free either at my office or by mail, and am always glad to render any advice that may be helpful. All correspondence strictly confidential.

DR. TAYLOR
The Leading Specialist

CONSULTATION FREE

Dr. Taylor & Co.

305½ S. SPRING ST.
Cor. Third Ramona Blk.
Los Angeles, Cal.

TRY DANDELION

Try at OUR EXPENSE what Dandelion will do to help you get better. It is an old-fashioned remedy—been in use over four hundred years—this fact alone proves its value as a medicine. Dr. Edwards' Dandelion Tablets and Pills (a famous private prescription) are the best form in which to take this preparation. Get a free trial package at the drug store named below.

What Dandelion Tablets and Pills Are.

Everybody knows that Dandelion is the most valuable of all Nature's remedies. Well, Dr. Edward's Tablets and Pills are simply common dandelion (Taraxicum) in a concentrated form combined with other harmless ingredients of purely vegetable matter. They are one of the very few proprietary medicines endorsed by the medical profession. If your physician desires to know what these preparations contain, have him write us and we will gladly send him the information together with the name of the expert chemist who superintends their manufacture.

Fac-Simile of Label on Box.

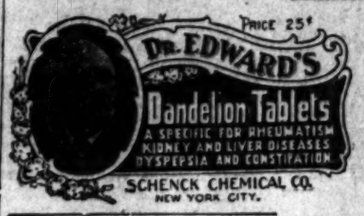

Diseases Cured by Dandelion Tablets and Pills.

Constipation.

In constipation the Tablets act as a mild cathartic; the Pills are slightly stronger, but both tablets and pills act upon the mucous membranes of the intestines, therefore their action is absolutely sure and also for this reason they never gripe or cause the least discomfort. They are equally good for children as well as adults, because they are a tonic and do not produce any unnatural condition of the bowels.

Stomach Trouble.

The Tablets are the best to use in case of Stomach Trouble which takes the form of Dyspepsia, Indigestion, Sour Stomach, etc., because they tone up the system and stimulate the flow of gastric juice, thus very effectively aiding the digestive organs to perform their proper functions. Their mildly cathartic action also relieves the stomach of all refuse and undigested matter.

Kidney Trouble and Rheumatism.

All kidney trouble and nearly every case of Rheumatism is due to presence of uric acid in the blood. Dr. Edward's Dandelion Pills through their direct action upon the Liver and Kidneys restore these organs to a sound and healthy condition. The uric acid then passes away through the natural channel and the blood becomes pure again and free from all poisonous matter.

We only guarantee to cure Rheumatism when it is caused by presence of uric acid in the blood. We have cured hundreds of cases because this is usually the cause of rheumatic affections.

Liver Trouble.

Through their direct and immediate action upon the liver Dr. Edward's Dandelion Tablets and Pills induce a natural flow of bile. This relieves the congested condition of the liver and enables it to perform its important work of keeping the bowels and stomach in a healthy condition.

Nervous Trouble.

It is well to remember that disordered nerves are nearly always caused by a disordered stomach. We do not make a specialty of nervous troubles unless they are caused by stomach trouble—then we cure them permanently.

Statement of a Well-known Druggist.

PROSPECT HILL PHARMACY, LONSDALE, R. I.
March 29th, 1905.

SCHENCK CHEMICAL CO.

Dear Sirs:—Since having placed your Dandelion Tablets and Pills in stock have had great success with them. Your Dandelion Tablets have done great work with my trade who have been troubled with Dyspepsia, and I feel glad at any time to recommend them with absolute safety and sure results.

Yours truly,
Signed, RICHARD W. SWAN.

Endorsed by Physician.

THE SCHENCK CHEMICAL CO.

Gentlemen:—I have used your Dandelion Tablets and Pills myself and in my family with very gratifying results, and have the evidence of others, who have used them, and all praise them. They should be in every family, for I believe they are all you claim for them. As a superior cathartic, and for all kidney and liver diseases, also diabetes, I know of nothing better.

Yours truly,
Detroit, Mich. Dr. G. A. CLEMENT.

Liver and Kidney Trouble Cured.

29 W. Liberty Street,
CINCINNATI, O.

SCHENCK CHEMICAL CO.

Dear Sirs:—For the last three years I have suffered terribly with Liver trouble. I went to several specialists, but none did me any good. A friend of mine advised me to use your Dandelion Tablets. I used four boxes of them and they cured me entirely. You have my permission to use my endorsement of your wonderful Kidney and Liver Cure.

Signed, ELEANOR RIFFERGER

Both Tablets and Pills sold by all druggists. Price 25c.

CUT OUT THIS COUPON.

Please give the Bearer

.....

one trial package Dr. Edward's Dandelion Tablets. L. A. Ch. D. Co.

Owl Drug Co.
320 S. Spring
Fifth and Broadway
Los Angeles, Cal.

Wholesale Distributors
Industrial Advertising and Distributing Co., Wellsville, N. Y.

Diseases of Men

Others May Treat but We Cure Blood Poison

On account of its frightful blood-poisonous, specific or contagious nature in the blood is the worst of all diseases. It may be either hereditary or contracted. Once the system is tainted with it the disease may manifest itself in the form of scrofula, eczema, rheumatic pains, stiff or swollen joints, eruptions or copper-colored spots on face or body—little ulcers in the mouth or on the tongue, sore throat, swollen tonsils, falling out of hair or eyebrows, and finally a leprous-like decay of the flesh and bone. No specific treatment for this trouble—varied and modified to suit each individual case—is an unfailing cure to which a vast army of restored men today owe their sturdy health.

MEN READ.—We know the diseases and weaknesses of men like an open book. We have devoted our lives to it, and thousands upon thousands of men restored to ROBUST VIGOROUS HEALTH are today living monuments to the skill, knowledge and success of Dr. Greene & Co. We never undertake a case that we think we cannot cure. We have made so thorough a study of all diseases of men and have cured so many cases that if there is a cure for YOUR DISEASE you will find it here. WE CHARGE NOTHING FOR CONSULTATION, and our knowledge, skill and experience are at your service. We will explain to you HOW AND WHY we can cure you, why the diseases of men require the knowledge and skill of MASTER SPECIALISTS and why YOU SHOULD CONSULT US PERSONALLY IF YOU CAN, but if you cannot call, write us fully in the strictest confidence.

CERTAINTY OF CURE is what you want. Be sure as we are that we can cure contrated in this declaration: WE WILL GIVE YOU A WRITTEN GUARANTEE TO CURE SPECIAL DISEASES OR REFUND YOUR MONEY. This means we have confidence in our ability to cure you, and that in taking our treatment you cannot lose anything. It costs nothing unless we cure you. Varicocele, your Hydrocele, your Hemorrhoids, or any disease that we guarantee to cure. Our professional fees are always reasonable and not more than you will be pleased to pay.

OFFICE HOURS—8:30 a.m. to 5 p.m. Sundays, 9 to 12. Books.

Dr. Greene & Co.
254 S. Broadway

SAN DIEGO OFFICE—Sixth and F Streets, Hill Block.
SAN BERNARDINO OFFICE—459 Third Street.

RUMFORD

The Wholesome

Baking Powder

Strictly Pure and of the Highest Grade.

THAT the best California Wines rarely reach the Eastern Consumer in their proper identity is a well-known fact. He often gets them under the heading of some European importation while cheaper and poorer wines are offered him as "California." We will overcome that difficulty for you, so, TOURIST take notice!

We Offer the Best California Wines at the most reasonable prices, according to age, ranging from nine to twenty-one dollars, shipped to any rail station in the U. S. prepaid.

Send Some Home at Once

Edward Germain Wine Co.
635 South Main St.

LADIES

DR. CARTER'S MONTHLY REGULATOR

ALWAYS relieves the most obstinate Monthly Irregularities in a few hours.

It will not injure the most delicate woman and is POSITIVELY GUARANTEED to every case. Ladies are cordially invited to call and consult free of charge. A regular graduate physician of 20 years' experience in treating all Monthly Irregularities, Sterility, Change of Life, Leucorrhœa and all diseases peculiar to women. Every requisite, without resorting to painful and dangerous methods. Consultation free and strictly confidential. Hours 9 a. m. to 8 p. m. Sundays 10 to 12 a. m.

DR. & MRS. CARTER
324 Mercantile Place, over 342 S. Spring Street
Home Phone 9024, Main 4579

Men and Women

Diseases

$5

A Month Medicines Included.

We treat successfully: Catarrh, Rheumatism, Pimples, Weak Nerves, Heart, Lungs, Kidneys and Bladder Disorders—and all forms of chronic and nervous diseases. Consultation free. Office hours 9 a. m. to 5 p. m.

Dr. Martin & Co.
254 S. Broadway
Suite 18. Los Angeles, Cal.

Every Woman

should know about MARVEL, the latest sanitary and invigorating [illegible]. It gives full information and directions, sent in plain sealed package. MARVEL CO., 44 E. 23d St., NEW YORK.

OFF DRUG CO., 324 S. Spring St., L. A., Cal.

YOU take no risks, we take them all. No charge unless satisfied with results. We cure Genito-Urinary diseases and all Chronic ailments of Men and Women. Varicocele cured by ONE treatment, no detention from business. Consultation free. DR. MERRILL, 324½ South Broadway.

McBurney's
Kidney, Bladder and Rheumatism Cure
One Bottle Cures
Prepaid $1.50 All Druggists
Send Me in 2c stamps to
W. F. McBURNEY
2007 Vermont Ave.
for a sample bottle

Blood and Skin Diseases a Specialty
Rupture, Piles, Varicocele and Stricture cured without cutting.
Melvin E. Sykes, M.D.
Corner First and Main, over German-American Bank. Entrance, 108 F First street.

Foo & Wing Herb Co.
202 SO. OLIVE ST.
Their purely herbal remedies have cured hundreds of obstinate cases of all kinds of chronic diseases, including female troubles and all venereal diseases, where all other remedies have failed; surgical work done without using the knife. Free diagnosis. No questions asked.

DR. HARRISON
Treats Diseases of Men Successfully. 11 years' experience and 13 years in Los Angeles. Good for our [illegible] exhibition. Symptoms peculiar to men [illegible] free. 326½ S. BROADWAY. Hours 8 to 12 and 1 to 5—Sundays 9 to 12.

CANCER CURED.
By the Mrs. S. A. Bridge Remedy. No knife. No pain. Twenty years' experience. Mrs. Bridge is with J. C. Aldrich, M.D., 434 S. Spring St. Hours 10 to 4.

3 Brother Specialists
For all Men's Private Diseases
$10:00 OUR FEE
Hours—7-12; 1-5; 7-8; Sunday, 1 to 3
DRS. BEECH BROS.
326 Germain Bldg. 324 S. Spring Street, L. A.

NO CHARGE

is made for our services and only a small amount is asked for the medicines in use in your treatment. Sufferers of catarrh should not fail to consult us.

LOS ANGELES MEDICAL INSTITUTE,
Fourth Floor, Remick Building,
317 SOUTH BROADWAY.

RUPTURE

CURED without the knife or loss of time. We guarantee our results. Call or write for testimonials. Fidelity Rupture Cure

415½ S. Spring St. Rooms 6 and 8. Hours 10 to 1 and 7 to 8.

THE WEATHER.

COMPARATIVE TEMPERATURES.*

	Max.	Min.	Rain.		Max.	Min.	Rain.
Boston	44	30	01	New York	42	36	20
Washington	52	42	04	Buffalo	36	32	02
Pittsburgh	52	46	01	Cincinnati	50	40	24
Chicago	44	36	02	St. Paul	26	16	28
St. Louis	52	40	00	Kansas City	42	26	00
Los Angeles	64	52	00	Jacksonville	72	52	00

*The maximum is for day before yesterday; the minimum for yesterday. The mean is the average temperature for the two days.
**No report. Wires down.

Yesterday's Forecast and Report.

U. S. WEATHER BUREAU, Los Angeles, Jan. 3.—[Reported by A. H. Wollaber, Local Forecaster.] At 5 o'clock a.m. the barometer registered 30.38; at 12 noon, 30.36. Thermometer for the corresponding hours showed 44 deg. and 54 deg. Relative humidity, 5 a.m., 37 per cent.; 12 noon, 58 per cent. Wind, 5 a.m., northeast, velocity 8 miles; 12 noon, west, velocity 6 miles. Maximum temperature, 61 deg.; minimum, 37 deg. Possible sunshine January 3, 10 h.; actual sunshine January 2, 8 hrs. 51 mins.

Weather Conditions—The pressure has decreased rapidly in the Northwest during the last twenty-four hours, and a severe disturbance is now central off the Washington coast. On the South Pacific Slope, the pressure has increased and a high area envelopes this section. This distribution of pressure has resulted in general rains in the North Pacific States and in California as far south as San Francisco, and fair, cold weather in Southern California, Arizona, Utah and Nevada. The weather is extremely cold in Montana and the Dakotas, temperatures as low as 30 deg. below zero being reported from those States this morning. The storm approaching the Washington coast is expected to cause unsettled weather in Los Angeles and vicinity during the next thirty-six hours, possibly with some precipitation by Friday.

Forecasts.—Local forecast for Los Angeles and vicinity: Cloudy tonight; Friday, threatening, possibly with showers; variable winds, becoming southerly.

SAN FRANCISCO, Jan. 3.—Rainfall data:

Stations—	Past 24 hours.	Seasonal to date.	Normal.
Eureka	.32	12.11	17.43
Red Bluff	.16	9.42	10.59
San Francisco	.02	9.94	9.71

A storm of some severity is sweeping over the northern half of the Pacific Coast, but will not probably move southward. Forecast:

San Francisco and vicinity: Cloudy Friday, with occasional showers; fresh south winds.

Sacramento Valley: Showers Friday; brisk south winds.

San Joaquin Valley: Cloudy Friday; possibly showers; fresh south wind.

Los Angeles and vicinity: Cloudy Friday; light east winds, changing to southwest.

Arizona: Fair and warmer Friday; Saturday, fair.

YUMA (Ariz.) Jan. 3.—[Exclusive Dispatch from the U. S. Geological Survey.] Gauge height Colorado River, 22.2 feet.

Flow of Rivers.

The following is a statement of the estimated flow of certain Southern California rivers in cubic feet per second, or second-feet, one second-foot equalling 40 miner's inches. The record is furnished by W. B. Clapp, engineer, in charge of the Water Resources Branch of the United States Geological Survey in California.

COLORADO RIVER AT YUMA, ARIZ.

Date—	1905.	1906.	Date—	1905.	1906.
Dec. 23	7,600	17,200	Dec. 27	7,200	8,800
Dec. 24	7,600	11,200	Dec. 28	6,700	8,400
Dec. 25	7,500	10,100	Dec. 29	6,400	8,100
Dec. 26	7,500	10,000			

SANTA ANA RIVER NEAR MENTONE, CAL.

Date—	1905.	1906.	Date—	1905.	1906.
Dec. 23	51	68	Dec. 27	35	90
Dec. 24	51	61	Dec. 28	34	286
Dec. 25	51	58	Dec. 29	78	721
Dec. 26	38	76			

SAN GABRIEL RIVER NEAR AZUSA, CAL.

Date—	1905.	1906.	Date—	1905.	1906.
Dec. 23	38	59	Dec. 27	38	90
Dec. 24	37	54	Dec. 28	35	1,000
Dec. 25	38	53	Dec. 29	38	37
Dec. 26	38	76			

BUSINESS.

FINANCIAL AND COMMERCIAL.

OFFICE OF THE TIMES,
Los Angeles, Jan. 4, 1907.

FINANCIAL.

BANK CLEARINGS. Bank clearings yesterday, were $2,086,336.62. For the corresponding day of 1906, $1,694,955.45; for the same day of 1905, $1,902,752.76.

Monday	$ 1,903,642.38
Tuesday	Holiday
Wednesday	2,089,765.42
Thursday	2,086,336.62
Total	$7,941,744.28
Same time, 1906	6,679,062.45
Same time, 1905	6,138,766.52

Following are the official closing quotations of local securities made on the Los Angeles Stock Exchange yesterday:

OIL STOCKS.

	Bid.	Asked.
Amalgamated Oil	....	.85
Associated Oil	49.37	49.75
Central	1.14	1.15
Columbia	.38	.44
Continental	.16½	.20
Fullerton Con.	1.00	....
Fullerton Oil	.09	.10
Globe	.14½	.15½
Home (Whittier)	.50	1.50
Mexican Petroleum	1.21½	1.40
Olinda Land Co.	.15½	.20
Piru Oil & Land Co.	.08	....
Reed Creek	.13¾	.14
Rice Ranch Oil Co.	1.17	1.50
Union	260.25	262.00
United Petroleum	344.00	370.00
Western Union	200.00	210.00

BANK STOCKS.

	Bid.	Asked.
American National	$136.50	....
Bank of Los Angeles	123.00	....
Bank of So. Cal.	130.00	....
Broadway Bank & Trust	155.00	....
Cal. Savings Bank	120.00	....
Capital ($150,000 paid up.)	....	....
Central	260.00	....
Citizens' National	237.50	....
Commercial National	125.00	135.00
Dollar Savings Bank	200.00	....
Farmers & Mer. Nat'l	275.00	....
Federal Bank of L. A.	12.50	....
First National	....	425.00
German-American Savings	324.00	325.00
Globe Savings Bank	102.00	106.00
$150,000 paid up.		
Home Savings Bk. of L. A.	131.50	132.00
Los Angeles Trust Co.	....	125.00
Manhattan Sav. Bank	125.00	....
Merchants' National	440.00	....
Merchants' Trust Co.	....	200.00
Nat'l Bank of Cal.	185.00	....
Nat'l Bank of Com.	120.00	....
Security Savings Bank	....	....
State Bank and Trust Co.	90.00	95.00
The Southern Trust Co.	119.50	....
U. S. National Bank	155.00	....

BONDS.

	Bid.	Asked.
Associated Oil Co.	93¾	.92
California Pacific Ry.	100	102
Corona City Water Co.	93½	....
Corona Power & W. Co.	....	95
Cucamonga Water Co.	....	100
Edison Electric	108	....
Home Telephone Co.	91	....
Home Tel. Co., 1st Reg.	111½	113
Home Tel. Co., 1st Coup.	100	....
L. A. Stove Co.	97	....
L. A. Traction Co. 5s	109	....
L. A. Traction Co. 6s	108	....
L. A. Electric Co.	95	....
L. A. Railway Co.	117	....
Mission Trans. & R. Co.	97½	....
Mt. Lowe Railway	100	....
Pacific Light & P. Co.	98	100
Pac. Elec. Ry. Co.	110	....
Pasadena H. T. & T. Co.	90	....
Pomeroy Con. Water Co.	100	....
Riverside H. T. & T. Co.	79	79½
S. Monica H. T. & T. Co.	93	95
San Diego H. T. & T. Co.	78	....
Santa Barbara Elec. Ry.	....	96
Temescal Water Co.	....	70
United Electric G. & P. Co.	100½	....
Union Transportation Co.	....	97
U. S. L. D. T. & T. Co.	92	93
Visalia Water Co.	....	94
Whittier H. T. & T. Co.	....	85

MISCELLANEOUS STOCKS.

	Bid.	Asked.
Cal. Portland Cement Co.	....	47.00
Cal. Hospital	90.00	....
Edison Electric	67.50	....
Emergency Hospital	10.00	....
Home Telephone pfd.	65.50	70.00
Hotel Cal. pfd.	25.00	28.00
Los Angeles Brewing Co.	....	130.00
L. A. Jockey Club	50.00	....
Pac. Mut. Life Ins. Co.	135.00	....
Pasadena H. T. & T. Co.	50.00	52.00
Riverside H. T. & T. Co.	....	49.00
S. Monica H. T. & T. Co.	12.00	13.00
San Diego H. T. & T. Co.	....	35.00
Sun Drug Co.	....	1.00
Seaside Water Co.	....	100.00
Tulare L. & Trust pfd.	115.00	....
Title I. & Trust Co. pfd.	140.00	....
Title I. & Trust Co. com.	140.00	....
Title I. & Trust Ser. C.	140.00	....
U. L. L. & P. Co. pfd.	50.00	54.00
Union Trust & Title Co.	....	50.00

OFFICIAL SALES—$500 Globe Oil at 14@14½; 10 Associated Oil at 49.75; 10 Home preferred at 65.50; 100 Mexican Petroleum at 1.35; one $500 bond Pasadena Home Telephone Company at 90; one $1000 bond of the Home Telephone Company at 91.

MINING STOCKS.

	Bid.	Asked.
California—Greenwater District.	....	....
Clark Copper Co.	....	.60
Furnace Creek Copper	2.11	....
Furnace Creek Ex. Copper	....	1.05
Greenwater California	.40	....
Keystone Copper Co.	1.00	....
California—		
Cal. Hills M. Co.	.03½	.09
Nevada—Tonopah District.		
Belmont	1.25	1.30
Nevada—(Johnnie District)	Nye county.	
Johnnie Con. G. Mark. Co.	.17½	.18
Goldfield-Wild Horse	....	.27
Nevada—Bullfrog District.		
Colorado Con. M. & M. Co.	.01	.01½
Gold Code	.25	....

LOCAL STOCK MARKET.

BUSINESS was much better on the Los Angeles Stock Exchange Thursday than it has been for several days. Trading, while not extra large, was well spread out among the various securities, and no special stock was a pronounced favorite.

Globe Oil exhibited considerable strength, despite the announcement that the stock was ex-dividend, and raised a quarter of a point after several sales had been made at 14@14 1-2, 3000 shares being traded in at those prices. The stock opened with a bid of 16, but rapidly went upward, reaching high at 14 1-2. The stock was offered down from 16 to 14 1-2, but closed with 14 1-4 bid and 14 3-4 asked. No bidding was heard for futures of any kind.

Associated Oil, under the impulse of several sales of futures and one regular trade of a board lot, moved up fully 7-8, as compared with the close of the preceding session, closing Thursday at 49.37 1-2@49.75, the latter quotation showing a loss of 1-4 point on the previous day's holding price. Calls at thirty days were in good demand, the bidding ranging from 49 to 52 1-2, the holders offering down from 54 1-2 to 53. Fully fifty shares were tied up under thirty-day options. Bidding for the stock at buyer thirty days was fairly strong, but no sales resulted. The prices offered ranged from 49 to 50, with none offered.

Mexican Petroleum shows a fractional gain, closing at 1.34 1-2@1.40. An odd lot of 100 shares were disposed of at 1.35, but nothing else was sold. Very little bidding was heard for future trading, the stock being offered at 1.42@1.41, buyer thirty, with no bidding. Union Oil experienced a rise of 1-2, closing without a transaction at 200.20@202. Rice Ranch Oil was bid to 1.17 and offered at 1.50. Bidding for futures was fairly brisk, buyer-sixty contracts were wanted at 1.25@1.27, with an offering at 1.49. The buyer-ninety contracts were bid for at 1.25@1.30, and were offered down from 1.70 to 1.50, with no sales resulting. Olinda Land and Oil lost 7-8 of a point on the bid, and closed without a sale. Bidding was slack for the future trading 18 1-2 being offered for buyer thirties and 22 asked. Central Oil was in fair demand and closed at 1.14@1.16, an advance of 1-4 point over the bid of Wednesday. No sales were recorded. The stock was offered at 1.18, buyer thirty, and at 1.25, buyer sixty. No bidding was heard for any futures, with the exception of 1.14 3-4 for the stock at buyer twenty.

Among the miscellaneous securities the preferred stock of the Home Telephone Company showed the most strength, selling with an advance of ¼ point over the bid of the previous day, at 65.50 and closing at that bid, with 70 asked. A block of sixty shares was offered at 66.50@66.00 with the best bid at 65. No bidding was carried on for futures. The common stock of the same company still shows strong at Wednesday's prices. No transactions were made. In point of actual advance gained on the bid, the preferred stock of the Edison Electic Company outclasses the gain made by the Home stock, as it closed at 97.50 bid, with none offered, a rise of 2½ points. Pasadena Home was bid to 30 and offered down from 32 to 33, with no sales. The Santa Monica Home stock was much stronger yesterday, closing at 12 bid, with the holding price only dropping off ½ point on the previous day's asked of 15.50. No sales were made.

Two of the bonds showed some activity, one $1000 bond of the Pasadena Home Telephone Company changing hands at 80. The security closed at 80 bid, none offered. One $1000 bond of the local Home Company was also sold at 91, an advance of ½ over the preceding day's bid. The close was 91 bid, with none on the floor. Others were inactive.

German-American Savings Bank shows a gain of 3 points over any previous bid made within the last few days, closing yesterday at 308@325. The U.S. National Bank also gained 2 points on the bid, closing at 155, with no stock on the floor. An effort was made to trade in futures on the Merchants' Trust Company Stock, bids ranging from 99 to 101 for any part of five options, the holders offering their stock down from 102 to 101½. No others showed any activity.

The mining call was really brisk, sales amounting to fully 42,000 shares of stock.

In point of trading Eldorado Cañon outstripped all others, as 30,000 of the gross total sold were shares in that company, with prices ranging from 3 to 3¼ for both cash and buyer thirty contracts. The demand for the stock was very strong, large blocks were wanted, and several were sold in as large lots as 10,000 shares. The stock closed with a good bid of 3, and an offering at 3¼.

California Hills shows considerable strength, selling readily, at an advance as compared with the Wednesday sales sheet. The stock closed at 8¼@9. Bidding for futures in large blocks was brisk, the prices ranging from 8¾ to 8¾ for buyer thirty, wiht 9@ 8¾ asked. The bidder wanted 10,000 shares; 8¼@9 was the range for the sixty-day contracts, and 9 was offered for the stock at thirty-day calls if a block of 10,000 was offered.

One sale of 1000 shares of South Furnace Creek marked the call, the stock going at 50. Later the security was offered at 48, but the session closed without a quotation being posted.

Johnnie Consolidated was stronger, selling at an advance over Wednesday and closing with a distinct gain to its credit, at 17½@18. The stock was offered at 19½ buyer thirty with no bidding. Thirty day calls were offered at 20@20, with the bidding ranging from 17½ to 18½.

Considerable activity was shown in Gold Coin stock, the security selling to the extent of 5000 shares at 25. Bidding ranged from 24 to 25, the stock at the same time being offered. Nevada Searchlight showed slightly under the weather, falling off ¾ on the bid and 1¼ on the asked price, as compared with the quotations closing Wednesday. It closed Thursday at 8½ @8¾. One sale of 1000 shares was was made at 9, which is all the way from ¼ to ¾ below Wednesday's market. Little interest was shown in the stock as a future buy, only 9 being bid for calls with an offering at 10. Clark Copper shows a rise of 2 points to 53 bid with 60 asked. No sales were made, but the demand for the security was more pronounced than it has been; 50 to 55 was the range of bidding for thirty day buyer contracts with an offering never below 60; 54 was offered for the buyer sixtys and 65 was asked; while 56@58 was the range for the buyer ninetys. Thirty day calls were wanted at 65, and were offered at 75@ 74. 90 to par was the range for the longer ninety day calls. Furnace Creek, on the other hand, shows a loss of fully 14 points, closing with a bid of 2.11, none offered. Bidding for futures was stronger, the prices ranging from 2.25 to 2.70 for the thirty day variety, and from $3 to $4 for the ninety day kind. A strong bid of $15 was made for Quartette, but none was offered.

'CHANGE NEWS AND GOSSIP.

A notice was given out Thursday to the effect that the transfer books of the Central Oil Company were closed from 5 p.m. Thursday, January 3, to January 15. The books of the Edison Electric Company on the preferred stock are also said to be closed until after dividend and stock now is ex-dividend. The Globe Oil stock is also ex-dividend.

News has been obtained that the Globe Oil Company can pay a dividend of fully 20 per cent. on the stock at a valuation of 20 cents a share. They have just concluded a contract to sell all the oil in storage at 25 cents a barrel and a great part of their regular production at 27 cents. This they can do as they can put oil on board the cars at Bakersfield for about three cents a barrel. The company owns its land and leases, the leasers giving the company a royalty of about 20 per cent.

Trouble is apt to arise over the sale of 1000 shares of the South Furnace Creek Copper Company's stock on the local stock exchange yesterday, because the stock sold is said to be promotion stock and subject to a pool until March 1, 1907. The seller is said to have bought considerable stock at a promotion price, considerably below the present prices quoted on the treasury stock, which is the only kind listed on the local stock exchange. According to the bylaws of the Los Angeles Stock Exchange, the buyer can refuse to take the promotion stock as only the treasury stock is listed.

Metal Market

COPPER

NEW YORK, Jan. 3.—Copper strong; lake, 24.00 to 24.25; electrolytic, 23.75 to 24.00; casting, 23.50 to 23.75.

LEAD

NEW YORK, Jan. 3.—Lead unchanged at 6.00 to 6.25.

SILVER

NEW YORK, Jan. 3.—Bar silver, 70 1-8.

German American Savings Bank

223 South Spring St.
Branch Cor. Main and First Sts.
Los Angeles, Calif.

Statement of Condition
January 1, 1907

RESOURCES

Cash	$1,543,821.45
U. S. and other bonds	1,047,929.35
Loans	7,467,951.68
Safe deposit vaults, furniture and fixtures	49,427.65
Bank premises	75,000.00
Real estate	35,765.25
Other assets	1,318.79
	$10,224,234.22

LIABILITIES

Deposits	$9,573,447.93
Capital stock paid in	600,000.00
Surplus and undivided profits	250,786.29
	$10,224,234.22

OFFICERS
W. S. BARTLETT, President.
M. N. AVERY, Vice-President.
GAIL B. JOHNSON, Vice-President.
W. E. McVAY, Vice-President.
W. F. CALLENDER, Cashier.
A. H. ANDREWS, Assistant Cashier.
E. D. ELLIOTT, Assistant Cashier.
R. P. HILLMAN, Assistant Cashier.

DIRECTORS
J. M. Elliott, President First National Bank; I. N. Van Nuys, Capitalist; O. T. Johnson, Capitalist; E. T. Earl, Capitalist; Victor Ponet, Capitalist; J. M. Schneider, Manager Boston Dry Goods store; J. C. Drake, President L. A. Trust Co.; J. S. Cravens, Vice-President First National Bank; Walter P. Hass, Attorney-at-law; C. N. Flint, Cashier Commercial National Bank; P. F. Schumacher, Capitalist; M. N. Avery, Vice-President; Gail B. Johnson, Vice-President; W. E. McVay, Vice-President; W. S. Bartlett, President.

Safety rather than income is the important factor with this Bank.

Write for Prospectus of

The Joseph Ball Copper Company

An unusual property—820 acres. A remarkable showing—a four-foot vein of Copper Glance that averages 40 per cent. Copper. An exceptional opportunity for investment. Samples of ore on exhibition at our office. Second allotment of 25,000 Shares now open for subscription at 35 cents per share. Terms: 15 cents per Share cash, balance in equal payments in 30 and 60 days. Send in your reservations. Wire at our expense.

Joseph Ball Company, Bankers

Members L. A. Stock Exchange. Reference—Any bank in Los Angeles.
SUITE 1 HOMER LAUGHLIN BLDG.

SAVINGS BANKS

4 Per Cent. Paid on Term and 3 Per Cent. on Ordinary Savings Deposits. Loans on Real Estate.

Security Savings Bank N. E. Cor. Fourth and Spring. Herman W. Hellman Building.	Capital and Surplus. $700,000.00. Total Assets, $16,000,000.00
So. California Savings Bank S. E. Cor. Fourth and Spring. Braly Building.	Wm. G. Kerckoff, Pres. A. H. Braly, Vice-Pres. W. D. Woolwine, Vice-Pres. Chas. S. Toll, Cashier.
German-American Savings Bank 223 South Spring St. BRANCH: Corner Main and First Sts.	Capital and Surplus, $800,000.00. Total Assets, $10,000,000.00.

AMERICAN SAVINGS BANK

Capital and Surplus $270,000
4 per cent Paid on Term Deposits
N. E. Cor. Third and Spring Sts.
Money to Loan on Real Estate

We Own and Offer

$250,000

Los Angeles Edison Electric Co.

GOLD 5's

First and Refunding Mortgage
Tax Exempt in California

Price and Full Particulars on Application

N. W. Harris & Co.

234 Huntington Building
Los Angeles

New York Boston Chicago

Sunset Phone Main 3170. Home Phone Exchange 366.

E. F. HUTTON & CO.

112 WEST THIRD STREET LOS ANGELES, CAL.

Members New York Stock Exchange

Operating over Logan & Bryan's private wire system to all points.
RICHARD E. MULCAHY, Manager.

Pasadena office, Hotel Green.
Santa Barbara office, Potter Hotel.
San Francisco office, 490 California street.

Seventeenth Annual Statement

December 31, 1906

State Mutual Building & Loan Association

107 South Broadway,

LOS ANGELES, CAL.

W. G. COCHRAN, Pres. W. D. WOOLWINE, Treas.
A. E. POMEROY, Vice-Pres. C. J. WADE, Secy.
J. M. ELLIOTT, Vice-Pres. D. M. CUTHBERT, Supt. Agencies.

ASSETS.

Loans	$1,768,083.62
Advances (secured)	4,475.41
Furniture and fixtures	2,750.00
Accrued interest	1,415.55
Cash on hand	19,504.66
	$1,796,209.24

LIABILITIES.

Paid-in capital	$1,194,347.90
Earnings and surplus	212,754.04
Investment certificates	370,375.80
Coupons due and unpaid	17,838.25
Advance payments of interest on loans	535.70
Sundry accounts	359.55
	1,796,209.24

Rice Ranch Oil S

"Worth Three Dollars per as an investment. Five Do Share as a Speculation."

This is the opinion of a knows all about the oil ind this Company. It is evid others are of the same o the steady absorption of the by those who are posted to its value is a proof of th in it.

It is offered at $1.50 per Sh is worth far more. Send us ders while it can be purchased present low price. DO IT NOW

JOSEPH BALL COMP
Bankers.
Members L. A. Stock Exch
Suite 1, Homer Laughlin Bl

CONSERVATISM THE KEYSTONE

Saving Capacity

will avail you nothing if you do not wisely deposit your savings.

Open an account today with the Equitable and add to it weekly.

Thirty-day certificates pay you 3 per cent interest, giving your idle money earning capacity also.

Bank open Saturday evening, 6:30 to 8:30.

Equitable Savings Bank

N. E. Corner First and Spring

FRED DOR
BROKER
304-306 SOUTH BROADW
MEMBER:
New York Stock Exch
New York Cotton Exch
Chicago Board of Trad
CORRESPONDENTS:
John H. Wrenn & Co.
Chicago.
Dick Bros. & Co.,
New York.

My own private wi
Chicago and New York
necting with the above
respondents, and all
YORK STOCK EXCHA
HOUSES.

Wm. R. Staats

351 SOUTH MAIN STREET LOS ANGELES
65 SOU RAYMON PASADE

Buy and sell tax-e
empt Municip
School and Pub
Corporation

BOND

6%

Adams-Phillips

Offers for sale an issue of hig public service bonds, paying cent interest, redeemable in go

FREE FROM TAXES

A very desirable purchase fo careful investor. Particulars o cation.

Price 101 and accrued inter
111-113 W. 4th St. Los A

ADDITION

To our quarters we found o must make in order to give o depositors every convenien All our departments are no plete Commercial, savings an safe deposit.

The Bank of Southern California
172 7th and Broadway
J. B. Lankershim, Pres.

OCCIDENTAL
Trust and Savings Ba
4 per cent on term accounts, 3 per c ordinary accounts.
TAJO BLDG., N. W. Corner Main and Broadway.

Buy Stock No

In the United States Granite Brick Co., 223-24-25 Merchants' Bldg. Best proposition on the

Harry H. Wallace.

King & Wallac
REAL ESTATE AND MINING INVESTMENTS
List your properties with us if you quick returns. 252 Chamber of Com. Bldg. Home A 1213. Sunset Main 1213. LOS ANGELES.

ST. FRANCIS HEIGH
Adjoining New York Tract at land Park. Lots $250 and up 150. Elevation to
JOHN H. SAUNDERS CO.
410 SO. HILL ST.
FT178.

If you want a

Mining Investment

that possesses genuine merit, s

James R. H. Wagner Co.
221-222 H. W. HELLMAN BLDG.

100% Cash Profit in 30

Our clients made this profit, the money got the cash. Let us tell you how we can do it.

R. D. Robinson Co.
(Ninth year in business)
Phone 4913; 601 Grant Bldg.

DAILY CITRUS REPORT OF EASTERN MARKETS.

[BY DIRECT WIRE TO THE TIMES.]

PHILADELPHIA, Jan. 4.—[Exclusive Dispatch.] The market is firm on good stock. Weather, cloudy. One car navels sold. Thirty-three hundred boxes of Florida oranges and grapefruit sold here today. Considerable of the fruit showed the effect of frost, and was sold low accordingly.

NAVELS.

Mariposa, fy., C.C.U., district No. 18...$2.55

New York Market.

NEW YORK CITY, Jan. 4.—[Exclusive Dispatch.] The market is easier and lower on account of the increase in offerings, but there is a good demand at prevailing prices. On account of the heavy receipts of low grade foreign, lemons are not wanted unless strictly fancy. Floridas positively all frozen, but no doubt will be shipped and sold at auction. Weather is cloudy and threatening. Eighteen navels, three lemons and one Arizona navel sold.

NAVELS.

Flower, fy., Upland district	$2.65
Flower, ch., Upland district	2.45
Irene, entire car	2.30
Hawardon, ft., Hawardon Citrus Assn.	2.90
Arch, ch., Hawardon Citrus Assn.	2.60
Purity, fy., E. E. Wilson, Orange	2.70
Lucky, ch., E. E. Wilson, Orange	2.23
Mariposa, fy., Cal. Citrus Union	2.65
Sunflower, xf., Cal. Citrus Union	2.50
Sunflower, ti., Cal. Citrus Union	2.45
Freedom, xc., Independent Frt Co	2.25
Gold Buckle, xf., R. B. Fruit Ex	2.65
Blue Label, fy., Lindsay Fruit Assn	2.55
Blue Seal, xf., A. C. G. Frt Ex	2.50
Red Shield, xc., A. C. G. Frt Ex	2.45
Pocohontus, fy., Zante Citrus Assn	2.50
Hiawatha, ch., Zante Citrus Assn	2.45
Arizona navels, ½ boxes	2.65

LEMONS.

Visalia, fy., T. C. Citrus Assn. Lemon Cove	3.60
Lemon Cove, ch., T. C. Citrus Assn.	3.40
Lemon Cove, ch., T. C. Citrus Assn.	2.25
Niagara, fy., Stewart Fruit Co., Riverside	2.40
Rescue, ch., Stewart Fruit Co., Riverside	2.30
Noname, fy., M. Ross	2.45
Noname, or., M. Ross	2.45
Noname, ch., M. Ross	2.25

Citrus Fruit Shipments.

There were shipped East on January 2, 25 cars of oranges and 6 of lemons, making a total to date this season, 1754 cars of which 277 were lemons. To same date last year 2366 cars, of which 573 were lemons.

New Era .02 .02½
Nevada Searchlight .08½ .09
Quartette 15.00 ....
Searchlight Parallel .07 ....

Arizona—
Hecla Con. Mines Co. 4.25

OFFICIAL SALES — 5000 South Furnace Creek Copper at 50; 1000 Johnnie Consolidated at 17½; 5000 Gold Coin at 25; 5000 California Hills at 8¼@8½; 10,000 do. at 8¾ B. 30; 1000 Nevada Searchlight at 9; 14,000 Eldorado Cañon at 3@3¼; 16,000 do. at 3@3¼ B. 30.

LOCAL PRODUCE MARKET.

As the end of the week approaches, only routine business is reported in the produce trade. In prices, however, there is an underlying tone of steadiness, barring a few exceptions.

While butter remains steady on the surface, the undertone is uncertain, as supplies are beginning to increase. Attention is riveted upon the action of the creamery board, which meets tomorrow, as it is expected that another cut will come. As coast receipts are reported light, this cut may be delayed a week. Eastern eggs are well cleaned up. There was no change in the price of local ranch eggs yesterday.

Sales and 'change yesterday were: Fifty sacks of Lady Washington beans, 1 case of choice valley butter, 25 sacks of fancy Northern Australian brown onions, 1 carload of fancy Minnesota Burbank potatoes on track, 1 carload of fancy Highland potatoes.

Potatoes and onions were unchanged.

Green vegetables are scarce on account of the damage caused by the frost. Tomatoes are firmer at 60@65.

Game and wild game was scarce.

The receipts of produce as reported for yesterday's exchange were as follows: Eggs, 5700 cases; butter, 1,054,632 lbs.; cheese, 3,151; honey, 36 cases, 767 sacks; onions, 4 sacks; beans, none; sweet potatoes, none.

Prices Current.

EGGS—Candled, fresh California ranch, 32; eastern storage, selected, 28; northern candied, 24.

BUTTER—Fancy local butter, 2-lb. sq., 27½; Lucerne butter, 27½; valley creamery, 27@27½; fancy Coast creamery, 26@27½; choice Coast creamery, 25@26; ladles, 22; cooking butter, 20@22½.

CHEESE—Cal. Anchor, 17; Cal. Y. A., 17; fresh, 15; eastern flats, 17@17½; Longhorns, 17@17½; N. Y. twins, 16@16½; singles, 16½@17; northern, local, 17; Oregon brick cheese 17; hand, 19; Swiss, 22; Imp. Swiss, 23; Limburger, 15; cheddars, 16@16½.

BEANS—Pinks, No. 1, 2.90@3.00; Pinks, No. 2, 1.50; Lady Washington, No. 1, 2.90@3.00; small white, No. 1, 3.40@3.75; small white, No. 2, 3.00 @3.25; black eyes, 4.50@5.00; Limas, No. 1, 5.00; Garvanzas, 4.25@4.50; German lentils, 2.50; American lentils, 3@3½ lb.

DRIED FRUITS — Apples, evaporated, new per lb.: fancy 5@6, 3; fancy 2s, 2½@2½; apricots, "Santa Ysabel" brand, extra fancy, 25c, 17; extra choice, 13; fancy 1-lb. cartons 2 per lb., 15; extra; citron, imported, "American Flag" brand, fancy, 10-lb. boxes, 20; currants, imported, "Santa Ysabel" brand, fancy, bulk recleaned, 8½; 1s, 9; 2s, 10; 3s, 12; 5s, 12-oz. packages, 5 lbs. dates, imported, Fards, fancy, 6@ 7c lb., 5; Golden dates, 60 lbs., 3; special price in quantities; figs, new per box, California Red seal, 10-lb., 1.15; California Red Seal, 20-½s, 1.25; white, choice 10-lb. boxes, per lb., 7; peaches, "Santa Ysabel" brand, per lb., fancy, unpeeled, 25c, 17½; extra choice, unpeeled, 25s, 18½; choice, unpeeled, 20s, 17; fancy, peeled, 25c, 20; 10-lb. cartons, 20c extra; pears, "Santa Ysabel" brand, fancy, halves, 25s, 17; in 1 or 2-lb. cartons, 20c extra; peels, imported, orange or lemon, 10s, 14; plums, fancy pitted, 25s, 11; prunes, fancy, San Jose "Imperials," per lb., 6@7; prunes, fancy San Jose "Imperials," per lb., 80-90, 50s, 6; 90-100, 50s, 5; Silver, fancy, 40-50, 25s, 9½; 50-60, 25s, 8½; 60-70, 25s, 8; 70-80, 25s, 7½; 80-90, 25s, 7; 90-100, 50s, 5; Silver, fancy, 10; Silver, choice, 25s, 9½; 10-lb. boxes 1c extra, 5-lb. boxes 2c extra; raisins, per box, Clusters, 4-crown, 20s, 2.25; loose Muscatels, per lb., 4-crown, 5½; seedless Sultanas, 8@9½; seeded, fancy, 26-lb. per package, 10@11c; seedless Muscatels, 7; Sultanas, fancy, 7.

HONEY—Comb, 1-lb. to 4-lb., white, per comb, 16; light amber, 12@13. Extracted; 5-gal cans to case, 60 lbs. to can: Water white, per lb., 8@9; white, per lb., 6½@7; light amber, per lb., 6@6½; amber, per lb., 5½@6. Cases, case, 4.60; white, 24 ½-gal. to case, 7.50; glass, white, 24 ½-gal. to case, 7.50; glass 24 1s to case, comb 1s, 6.00.

NUTS—New almonds, fancy IXL, 19@20; almonds, fancy paper-shell, 17; almonds, choice Brazils, large, new crop, 14@17; filberts, large, new crop, 14; pecans, umbo, 10@11; pecans, large, 12; peanuts, eastern, "Sun," raw, 7; roasted, 8½; Cal. "Sunshine," raw, 6½; Cal. "Sunshine," roasted, 8½; Japs, fancy, raw, 6; Japs, fancy, roasted, 7; walnuts, No. 1, soft-shell, 14@15; walnuts, No. 2, softshell, 10@13; peanuts, per dozen, 40.

FRESH FRUITS—Fancy Jonathan apples, 1.25@1.50; fancy Colorado Winesaps, 2.25@2.50; California Louvre apples, 4 tier, 1.10@1.20; Fall Pippin, 3@3.50; fancy Bellefleurs, 4 tier, 1.25@1.40; choice Bellefleurs, 4½ tier, 1.15@1.25; choice Bellefleurs, 4½ tier, 1.15@1.

SHIPPING.

POST SAN PEDRO, LOS ANGELES.

ARRIVED—THURSDAY, JAN. 3.

Steamer Lakme, Capt. Jacobs, three and one-half days from Eureka.

Steamer Centralia, Capt. Erickson, four and one-half days from Gray's Harbor, via San Francisco.

Steamer Brooklyn, Capt. Carlson, from Mendocino.

Steamer Marshfield, Capt. Dettmers, from Coos Bay.

Steamer Bonita, Capt. McCarron, seventeen hours from Steelwater Bar.

SAILED—THURSDAY, JAN. 3.

Steamer Despatch, Capt. Levison, for Gray's Harbor, via San Francisco.

DUE AT THIS PORT—THURSDAY, JAN. 3.

Steamer Lakme, Capt. Jacobs, from Eureka.

Steamer Centralia, Capt. Erickson, from Gray's Harbor.

Steamer Brooklyn, Capt. Carlson, from Mendocino.

Steamer Marshfield, Capt. Dettmers, from Coos Bay.

Steamer Bonita, Capt. McCarron, seventeen hours from Steelwater Bar.

DUE—THURSDAY, JAN. 3.

Steamer Despatch, Capt. Levison, for Gray's Harbor, via San Francisco.

DUE AT THIS PORT—THURSDAY, JAN. 3.

Steamer Lakme, Kerckhoff-Cuzner wharf.

Steamer Centralia, S. P. L. Co. wharf.

Steamer Bonita, Salt Lake wharf.

Steamer Marshfield, S. P. wharf.

Steamer Nann, Consolidated wharf.

Steamer George W. Elder, S. P. wharf.

Steamer Alexander, L. A. wharf.

Steamer Curtis, Curtis Consolidated wharf.

Steamer Wellington, equity harbor.

Steamer Keha Head, E. K. Wood wharf.

Steamer Lehanna, Salt Lake wharf.

Steamer Newsboy, Crescent wharf.

Steamer Santa Anna, E. K. Wood wharf.

Steamer Chetaile, Salt Lake wharf.

Steamer James Johnson, S. P. wharf.

Steamer F. H. Chesley, Salt Lake wharf.

Steamer Crescent wharf.

Steamer Americana, South Cal. wharf.

Steamer Gray Eagle, S. P. L. Co. wharf.

Steamer W. H. Isaacs, S. P. wharf.

Steamer Hamilton, S. P. wharf.

Steamer Lomita, Kerckhoff-Cuzner wharf.

Steamer Lakme, P. wharf.

Steamer Borealis, Consolidated wharf.

Steamer Jones, S. P. wharf.

Steamer Pasadena, S. Billings, S. P. wharf.

Steamer Silver Zone, South Cal. wharf.

Steamer Little Carson, S. P. wharf.

Steamer Santa Barbara, Kerckhoff-Cuzner wharf.

Steamer Johnson, S. P. L. Co. wharf.

Steamer Fallon, S. P. L. Co. wharf.

Steamer Alaska, South Cal. wharf.

Steamer Eureka, E. K. Wood wharf.

Steamer A. F. Coats, Salt Lake wharf.

Steamer Manila, South Cal. Wharf.

Steamer Pomona, E. K. Wood wharf.

Steamer Adams, Crescent wharf.

Steamer Nicole A. Caline, Consolidated wharf.

Steamer Alliance, S. P. L. Co. wharf.

TO LEAVE—FRIDAY, JAN. 4.

Steamer Cannel, for Eureka, via San Francisco.

Steamer George W. Elder, Capt. Jessop, for Portland, via San Francisco, Eureka and way ports.

DUE AT THIS PORT.

Steamer Meteor, from Seattle, via San Francisco.

Steamer Charles Nelson, from Portland, via Astoria.

Steamer Santa Barbara, from Aberdeen via Astoria.

Steamer Roanoke, from Portland.

Steamer Bonita, from Port Townsend.

Steamer W. H. Gil, from Port Townsend.

Steamer John Palmer, from South Bend.

Steamer J. R. Griffith, from Port Townsend.

Steamer San A. Campbell, from Olympia.

Steamer Gualala, from Port Townsend.

Steamer David Evans, from Everett.

Steamer Wellington, from Aberdeen.

Steamer Despatch, from Olympia.

Steamer William H. Smith from Port Hadlock.

Steamer J. W. Cline, from Ballard.

Steamer Roanoke, for Marshfield.

Steamer Lucy, for Umpqua River.

Steamer Coos, for Hoquiam.

Steamer Cecelia Sudden, from Raymond.

FROM FOREIGN PORTS.

Ship Isle Falls of Garry, out twenty-one days from Antwerp, with cargo of cement.

The steamer steamer Hermosa makes daily trips to Santa Catalina Island and return.

FLEET OF "MOSQUITO" FLEET.

ARRIVED—THURSDAY, JAN. 3.

Steamer Fashion, J. C. Elliott, Master, from Long Beach.

Steamer Nellie, for Long Beach, with mail.

SAILED.

Steamer Fashion, J. C. Elliott, Master, for Long Beach.

Steamer Nellie, from Long Beach.

Steamer Hermosa, for fishing banks, and returned with wholesalers.

TIDE TABLE FOR SAN PEDRO.

	High.	Low.
Jan. 4	6:22 a.m.	5:08 a.m.
	11:13 a.m.	6:19 p.m.
5	7:12 a.m.	6:11 a.m.
	11:57 a.m.	6:51 p.m.
6	7:52 a.m.	7:39 a.m.
	1:21 p.m.	7:41 p.m.
7	8:33 a.m.	8:08 a.m.
	2:36 p.m.	8:01 p.m.
8	9:15 a.m.	10:36 a.m.
	4:04 p.m.	11:37 p.m.
9	4:04 a.m.	11:52 a.m.
	6:39 p.m.	11:27 p.m.
10	5:27 a.m.	12:25 p.m.
	7:20 p.m.	
11	6:41 a.m.	6:15 a.m.
	8:22 p.m.	1:43 p.m.

PORT ITEMS.

Clear at 5 p.m.; wind southwest, 14 miles.

Steamer Lakme, Capt. Jacobs, arrived this morning with 700,000 feet of lumber consigned to Kerckhoff-Cuzner Mill and Lumber Co.

Steamer Centralia, Capt. Erickson, arrived this morning after a run of one-half days from Gray's Harbor, having 250,000 feet of lumber.

Steamer Marshfield, Capt. Dettmers, arrived this morning after a run of one-half days from Coos Bay, with a cargo of lumber consigned to Hobart Bros. & Co.

Steamer Brooklyn, Capt. Carlson, arrived this morning from Mendocino, with 600,000 feet of lumber consigned to Kerckhoff-Cuzner Mill and Lumber Co.

Steamer Despatch, Capt. Levison, finished loading her lumber cargo and cleared this morning for San Francisco.

Steamer Gray Harbor, taking on passengers for San Francisco.

Steamer Robert Searles at Seattle has commenced to load a lumber cargo for San Pedro.

Steamer Melrose, Capt. McCarron, arrived at Steelwater Bay, carrying 900,000 feet of lumber, consigned to the San Pedro Lumber Company.

MINERAL MARKETS.

NEW YORK MARKETS.

STOCKS, BONDS AND MONEY.

[BY ASSOCIATED PRESS—P.M.]

NEW YORK, Jan. 3.—The stock market of today was the subject of almost any pronounced views of the future. The operations were largely in the hands of professional traders, and the movement of prices indicated that they were taking their position from time to time with a view to one another of the market in order to snap a profit. There was evidence of a supply of a number of prominent stocks, but others there was enough time to absorb what was offered, so that the general movement was prevented from becoming pronounced, but there was in the first hour a disposition to dispose of holdings. On the other hand, the demand was so prompt to cause only a sluggish movement. The Harriman stocks were the only ones special pressure, and this was attributed to the coming in of the relations between these and the Interstate Commerce Commission to begin in New York today. The announcement of the Independent of the Pennsylvania company may have affected the Delaware and Hudson fell away from the increase in the dividend rate was not, however, as large as contended for. Amalgamated was a prominent instance of strength. Reports of an intended further increase in the dividend rate, and reports of the same character. The market made up almost entirely of issues, irrespective of this kind, due to special developments of this kind, as a whole, was lethargic, and the sign of the working of any real forces, such as often follows the movement at this time of the year. The market continued to relax, as it would do after the first of the month, the maximum early rate for call loans was easy, compared with 30 per cent. of the late part of last year, and the rate got down to 6 per cent. relatively early in the day, while it was the low price touched. Another clearance at the clearing-house, the rapid progress of the movement, although the settlement was unable to cover two days, instead of one, as was the case in the first week of the new year are nowhere the results of the year, although the total of the effected is much larger. The total figures of yesterday's foreign exchange market indicates that the demand for remittances had been met by the great foreign banks made today, and all three showed the effect of the great year-end strain, especially the Imperial Bank of Germany, for the withdrawal in cash for the week of $7,000,000. The low expansion in the increase in note issues, $72,000, is some recovery in the discounts from the drop of yesterday. The full rate in London continued notwithstanding the prominent relaxation in the stringency of the Denver. It is considered doubtful that there will be any reduction in money rates will exist. Reports of railroad net earnings, received today, showed the effect in operating expenses of railroads showing an appreciable in net earnings compared with the full and featureless character was emphasized as the dealings were steady. Total sales, $1,880,000. United States bonds and the coupon % per cent.

New York Cotton Market.

[BY WIRE TO FRED DORR.]

NEW YORK, Jan. 3.—For conditions ruling on the cotton market follows:

Cotton, Jan. 3.—The market showed an increased spot demand, and sales reached 14,000 bales, with advances in southern spot prices, the narrowness of the offerings were heavy. Prices were firm, and the undertone was good. Receipts at the tendency of the demand appeared to be disregarded. The offering nothing but the best markets are asked on these, on the other hand, the demand was so to speak, only a sluggish movement. The Harriman stocks were the same special pressure, and this was attributed to the coming in of the relations between these and the Interstate Commerce Commission to begin in New York today. The announcement of the Independent of the Pennsylvania company may have affected the Delaware and Hudson fell away from the increase in the dividend rate was not, however, as large as contended for. Amalgamated was a prominent instance of strength. Reports of an intended further increase in the dividend rate, and reports of the same character. The market made up almost entirely of issues, irrespective of this kind, due to special developments of this kind, as a whole, was lethargic, and the sign of the working of any real forces, such as often follows the movement at this time of the year. The market continued to relax, as it would do after the first of the month, the maximum early rate for call loans was easy, compared with 30 per cent. of the late part of last year, and the rate got down to 6 per cent. relatively early in the day, while it was the low price touched. Another clearance at the clearing-house, the rapid progress of the movement, although the settlement was unable to cover two days, instead of one, as was the case in the first week of the new year are nowhere the results of the year, although the total of the effected is much larger. The total figures of yesterday's foreign exchange market indicates that the demand for remittances had been met by the great foreign banks made today, and all three showed the effect of the great year-end strain, especially the Imperial Bank of Germany, for the withdrawal in cash for the week of $7,000,000. The low expansion in the increase in note issues, $72,000, is some recovery in the discounts from the drop of yesterday. The full rate in London continued notwithstanding the prominent relaxation in the stringency of the Denver. It is considered doubtful that there will be any reduction in money rates will exist. Reports of railroad net earnings, received today, showed the effect in operating expenses of railroads showing an appreciable in net earnings compared with the full and featureless character was emphasized as the dealings were steady. Total sales, $1,880,000. United States bonds and the coupon % per cent.

	Open.	High.	Low.	Close.
January	9.15	9.32	9.05	9.09
March	9.19	9.34	9.03	9.29
May	9.33	9.51	9.32	9.33
July	10.01	10.01	9.91	9.95

Closing Stocks—Actual Sales.

	Sales.	High est.	Low- est.	Clos- ing bid.
Adams Express				240
Amalgamated Copper	24,200	118¼	114¾	115¾
Am. Car & Foundry	1,700	43⅞	42¾	42⅞
Am. C. & F. pfd	100	81½	80¼	80½
American Cotton Oil	200	51¾	51	51
Am. Cotton Oil pfd				95
American Express				250
Am. Hide & L. pfd				75
American Ice	100	27¾	27¼	27¼
American Linseed Oil				16
Am. Linseed Oil pfd				34½
American Locomotive	200	32¾	32¼	32¾
Am. Locomotive pfd				107
Am. Smelting & Ref	1,300	144¾	142¾	143
Am. S. & R. pfd	100	111	111	111
Am. Sugar Refining	800	135¾	133¾	134¾
Am. Tobacco, pfd. cer	200	104¾	104¾	104¾
Anaconda Mining Co	19,400	50¾	49¾	50
Atchison	27,500	102¾	100¾	101¾
Atchison pfd	200	98¾	97¾	97¾
Atlantic Coast Line	100	124	124	124
Baltimore & Ohio	4,300	111	109¾	110¾
B. & O. pfd	100	93	93	93
Brooklyn Rapid Transit	1,200	73¾	72¾	73¼
Canadian Pacific	200	190¾	189¾	190¾
Central of New Jersey				215
Chesapeake & Ohio	1,900	55¾	55	55¾
Chicago Great Western	1,000	24¾	24¼	24¾
Chicago & N. W	3,000	200	197¾	200
Chicago, M. & St. Paul	7,500	149¾	147¾	149
Chicago, P. & Trans.				37
Chicago, P. & T. pfd				73
C., C., C. & St. Louis	100	97¾	97¾	97¾
Colorado Fuel & Iron	200	37¾	37¾	37¾
Colorado & Southern	300	32¾	32¼	32¾
Colo. & So. 1st pfd				87
Colo. & So. 2nd pfd	400	57¾	56	57¾
Consolidated Gas				152
Corn Products	1,900	12¾	12	12¾
Corn Products pfd	1,000	87	86	86
Delaware & Hudson	1,300	227	224	227
Del., Lack. & Western				500
Denver & Rio Grande	100	41¾	41¾	41¾
D. & R. G. pfd	200	91¾	91¾	91¾
Distillers' Securities	1,100	61	60¾	60¾
Erie	1,100	37	36¾	36¾
Erie 1st pfd	200	74¾	74¼	74¾
Erie 2nd pfd	200	64¾	64¼	64¾
General Electric	300	180	178	178¾
Hocking Valley				72
Illinois Central	300	172	170	170
International Paper	200	21¾	21	21¾
Int'l Paper pfd	200	80	80	80
International Pump				27¾
Int'l Pump pfd	200	89¾	89¾	89¾
Iowa Central	200	25¾	25¾	25¾
Iowa Central pfd	100	64¾	64¾	64¾
Kansas City Southern				24
K. C. Southern pfd	500	65¾	65¾	65¾
Louisville & Nashville	700	143¾	142	142¾
Mexican Central				20
Minn. & St. Louis	100	85¾	85¾	85¾
M. St. P. & S. Ste. M	300	140¾	139¾	139¾
Minn. St. Paul pfd	100	163	163	163
Missouri Pacific	1,400	91	89¾	90¾
Missouri, Kan. & Texas	1,200	40¾	40¼	40¾
M., K. & T. pfd	700	72	71¾	71¾
National Lead	100	77¾	77¾	77¾
Nat'l Ry. of Mex. pfd	500	54¾	54¼	54¾
New York Central	9,100	137¾	135¾	137¾
N. Ontario & W	200	47	47	47
Norfolk & Western	200	91¾	91¼	91¾
N. & W. pfd				87
North American				87¾
Pacific Mail	400	35¾	35	35¾
Pennsylvania	1,100	128¾	127¾	127¾
People's Gas	500	98¾	98	98¾
P., C. C. & St. Louis				97
Pressed Steel Car	200	52¾	52¼	52¾
Pressed Steel Car pfd				97
Pullman Palace Car	300	180¾	180¾	180
Reading	136,200	134¾	131¾	134
Reading 1st pfd				88
Reading 2nd pfd				77
Republic Steel	100	37	37	37
Republic Steel pfd	100	97	97	97
Rock Island Co.	2,300	28¾	28¼	28¾
Rock Island Co. pfd	200	74¾	74¼	74¾
St. L. & S. F. 2nd pfd				74
St. Louis S. W	100	34¾	34¾	34¾
St. Louis S. W. pfd				80
Southern Pacific	19,200	72¾	71¾	72¾
Southern Pacific pfd				118
Southern Railway	1,600	32¾	32¼	32¾
So. Railway pfd	100	94¾	94¾	94¾
Tenn. Coal & Iron				120
Texas & Pacific				37
Toledo, St. L. & W	200	25¾	25¾	25¾
T., St. L. & W. pfd	400	52¾	52¼	52¾
Union Pacific	127,100	179¾	177¾	177¾
Union Pacific pfd	100	95¾	95¾	95¾
United States Express				140
United States Realty				81
United States Rubber	1,700	37¾	36	36¾
U. S. Rubber pfd	100	107	107	107
United States Steel	27,100	45¾	47¾	48
U. S. Steel pfd	2,700	104¾	103¾	104¾
Va. Carolina Chemical				50
Va. Carolina Chem. pfd	100	107	107	106¾
Wabash	300	27¾	27¼	27¾
Wabash pfd	500	57¾	57	57¾
Wells-Fargo, Express				220
Westinghouse Electric				149
Western Union	1,700	93¾	93	93
Wheeling & Lake Erie				34¾
Wisconsin Central				34¾
Wisconsin Central pfd				87
Northern Pacific	2,700	186	184¾	185
Central Leather	600	35¾	35¼	35¾
Central Leather pfd				90¼
Schloss Sheffield	100	71¼	71	71
Great Northern pfd	3,500	188	188	188
Inter-Metropolitan	1,900	35¾	35¼	35¾
Inter-Metro. pfd	600	73¾	73¼	73¾

Total sales for day....2,586,400

*Asked. **Bid.

Bond List.

U. S. 2s reg. 104¾
U. S. 2s coup. 104¾
U. S. 3s reg. 102
U. S. 3s coup. 103¾
U. S. 4s reg. 104¾
U. S. 4s coup. 106¾
U. S. n. 4s reg. 129¾
U. S. n. 4s coup. 129¾
M., K. & T. 1st 4s. 98
M., K. & T. 2nd 4s. 74¾
Mex. Central 4s. 81¾
Mex. C. 1st Inc. **34¼
M., K. & T. 4s. 78
Mex. Nat. 4s. 81¾
Mex. Nat. 2nd 4s. 73
Mex. Nat. Ry. 6s. 107
N. Y. C. & H. R. 3½. 100
N. Y. C. & H. R. 4s. 100
N. Y. Cent. 3½. 90
N. Y. Cent. 4s. 100
N. Y. Cent. 7s. 125
N. Y. Cent. 6s. 130
N. Y. Cent. 5s. 120
N. Y. Cent. 4½s. 110
N. Y. Cent. 3½s. 90
N. Y. Cent. 3s. 80
N. Y. Cent. 2½s. 70
N. Y. Cent. 2s. 60
N. Y. Cent. 1½s. 50
N. Y. Cent. 1s. 40
N. Y. Cent. ½s. 30
N. Y. Cent. ¼s. 20
N. Y. Cent. ⅛s. 10
N. Y. Cent. 0s. 0
N. Y. Cent. 0½s. 5
N. Y. Cent. 0¾s. 7½
N. Y. Cent. 0⅞s. 8¾
N. Y. Cent. 1s. 10
N. Y. Cent. 1½s. 15
N. Y. Cent. 2s. 20
N. Y. Cent. 2½s. 25
N. Y. Cent. 3s. 30
N. Y. Cent. 3½s. 35
N. Y. Cent. 4s. 40
N. Y. Cent. 4½s. 45
N. Y. Cent. 5s. 50
N. Y. Cent. 6s. 60
N. Y. Cent. 7s. 70
N. Y. Cent. 8s. 80
N. Y. Cent. 9s. 90
N. Y. Cent. 10s. 100
N. Y. Cent. 11s. 110
N. Y. Cent. 12s. 120
N. Y. Cent. 13s. 130
N. Y. Cent. 14s. 140
N. Y. Cent. 15s. 150
N. Y. Cent. 16s. 160
N. Y. Cent. 17s. 170
N. Y. Cent. 18s. 180
N. Y. Cent. 19s. 190
N. Y. Cent. 20s. 200
N. Y. Cent. 21s. 210
N. Y. Cent. 22s. 220
N. Y. Cent. 23s. 230
N. Y. Cent. 24s. 240
N. Y. Cent. 25s. 250
N. Y. Cent. 26s. 260
N. Y. Cent. 27s. 270
N. Y. Cent. 28s. 280
N. Y. Cent. 29s. 290
N. Y. Cent. 30s. 300
N. Y. Cent. 31s. 310
N. Y. Cent. 32s. 320
N. Y. Cent. 33s. 330
N. Y. Cent. 34s. 340
N. Y. Cent. 35s. 350
N. Y. Cent. 36s. 360
N. Y. Cent. 37s. 370
N. Y. Cent. 38s. 380
N. Y. Cent. 39s. 390
N. Y. Cent. 40s. 400
N. Y. Cent. 41s. 410
N. Y. Cent. 42s. 420
N. Y. Cent. 43s. 430
N. Y. Cent. 44s. 440
N. Y. Cent. 45s. 450
N. Y. Cent. 46s. 460
N. Y. Cent. 47s. 470
N. Y. Cent. 48s. 480
N. Y. Cent. 49s. 490
N. Y. Cent. 50s. 500
N. Y. Cent. 51s. 510
N. Y. Cent. 52s. 520
N. Y. Cent. 53s. 530
N. Y. Cent. 54s. 540
N. Y. Cent. 55s. 550
N. Y. Cent. 56s. 560
N. Y. Cent. 57s. 570
N. Y. Cent. 58s. 580
N. Y. Cent. 59s. 590
N. Y. Cent. 60s. 600
N. Y. Cent. 61s. 610
N. Y. Cent. 62s. 620
N. Y. Cent. 63s. 630
N. Y. Cent. 64s. 640
N. Y. Cent. 65s. 650
N. Y. Cent. 66s. 660
N. Y. Cent. 67s. 670
N. Y. Cent. 68s. 680
N. Y. Cent. 69s. 690
N. Y. Cent. 70s. 700
N. Y. Cent. 71s. 710
N. Y. Cent. 72s. 720
N. Y. Cent. 73s. 730
N. Y. Cent. 74s. 740
N. Y. Cent. 75s. 750
N. Y. Cent. 76s. 760
N. Y. Cent. 77s. 770
N. Y. Cent. 78s. 780
N. Y. Cent. 79s. 790
N. Y. Cent. 80s. 800
N. Y. Cent. 81s. 810
N. Y. Cent. 82s. 820
N. Y. Cent. 83s. 830
N. Y. Cent. 84s. 840
N. Y. Cent. 85s. 850
N. Y. Cent. 86s. 860
N. Y. Cent. 87s. 870
N. Y. Cent. 88s. 880
N. Y. Cent. 89s. 890
N. Y. Cent. 90s. 900
N. Y. Cent. 91s. 910
N. Y. Cent. 92s. 920
N. Y. Cent. 93s. 930
N. Y. Cent. 94s. 940
N. Y. Cent. 95s. 950
N. Y. Cent. 96s. 960
N. Y. Cent. 97s. 970
N. Y. Cent. 98s. 980
N. Y. Cent. 99s. 990
N. Y. Cent. 100s. 1000

Jap. 6s, 2nd Ser. 97¾
Jap. 4½s, certificates. 87
Jap. 4½s, 2nd Ser. 85¾
L. & N. Un. 4s. 100
Man. 4s. 99¾
Mex. Central 4s. 81¾
Mex. C. 1st Inc. **34¼
M., K. & T. 4s. 78
Mex. Nat. 4s. 81¾
Mex. Nat. 2nd 4s. 73
Mex. Nat. Ry. 6s. 107
N. Y. C. & H. R. 3½. 100
N. Y. C. & H. R. 4s. 100
N. Y. Cent. 3½. 90
N. Y. Cent. 4s. 100
N. Y. Cent. 7s. 125
N. Y. Cent. 6s. 130
N. Y. Cent. 5s. 120
N. Y. Cent. 4½s. 110
N. Y. Cent. 3½s. 90
N. Y. Cent. 3s. 80
N. Y. Cent. 2½s. 70
N. Y. Cent. 2s. 60
N. Y. Cent. 1½s. 50
N. Y. Cent. 1s. 40
N. Y. Cent. ½s. 30
N. Y. Cent. ¼s. 20
N. Y. Cent. ⅛s. 10
N. Y. Cent. 0s. 0
N. Y. Cent. 0½s. 5
N. Y. Cent. 0¾s. 7½
N. Y. Cent. 0⅞s. 8¾
N. Y. Cent. 1s. 10
N. Y. Cent. 1½s. 15
N. Y. Cent. 2s. 20
N. Y. Cent. 2½s. 25
N. Y. Cent. 3s. 30
N. Y. Cent. 3½s. 35
N. Y. Cent. 4s. 40
N. Y. Cent. 4½s. 45
N. Y. Cent. 5s. 50
N. Y. Cent. 6s. 60
N. Y. Cent. 7s. 70
N. Y. Cent. 8s. 80
N. Y. Cent. 9s. 90
N. Y. Cent. 10s. 100
N. Y. Cent. 11s. 110
N. Y. Cent. 12s. 120
N. Y. Cent. 13s. 130
N. Y. Cent. 14s. 140
N. Y. Cent. 15s. 150
N. Y. Cent. 16s. 160
N. Y. Cent. 17s. 170
N. Y. Cent. 18s. 180
N. Y. Cent. 19s. 190
N. Y. Cent. 20s. 200
N. Y. Cent. 21s. 210
N. Y. Cent. 22s. 220
N. Y. Cent. 23s. 230
N. Y. Cent. 24s. 240
N. Y. Cent. 25s. 250
N. Y. Cent. 26s. 260
N. Y. Cent. 27s. 270
N. Y. Cent. 28s. 280
N. Y. Cent. 29s. 290
N. Y. Cent. 30s. 300
N. Y. Cent. 31s. 310
N. Y. Cent. 32s. 320
N. Y. Cent. 33s. 330
N. Y. Cent. 34s. 340
N. Y. Cent. 35s. 350
N. Y. Cent. 36s. 360
N. Y. Cent. 37s. 370
N. Y. Cent. 38s. 380
N. Y. Cent. 39s. 390
N. Y. Cent. 40s. 400
N. Y. Cent. 41s. 410
N. Y. Cent. 42s. 420
N. Y. Cent. 43s. 430
N. Y. Cent. 44s. 440
N. Y. Cent. 45s. 450
N. Y. Cent. 46s. 460
N. Y. Cent. 47s. 470
N. Y. Cent. 48s. 480
N. Y. Cent. 49s. 490
N. Y. Cent. 50s. 500
N. Y. Cent. 51s. 510
N. Y. Cent. 52s. 520
N. Y. Cent. 53s. 530
N. Y. Cent. 54s. 540
N. Y. Cent. 55s. 550
N. Y. Cent. 56s. 560
N. Y. Cent. 57s. 570
N. Y. Cent. 58s. 580
N. Y. Cent. 59s. 590
N. Y. Cent. 60s. 600
N. Y. Cent. 61s. 610
N. Y. Cent. 62s. 620
N. Y. Cent. 63s. 630
N. Y. Cent. 64s. 640
N. Y. Cent. 65s. 650
N. Y. Cent. 66s. 660
N. Y. Cent. 67s. 670
N. Y. Cent. 68s. 680
N. Y. Cent. 69s. 690
N. Y. Cent. 70s. 700
N. Y. Cent. 71s. 710
N. Y. Cent. 72s. 720
N. Y. Cent. 73s. 730
N. Y. Cent. 74s. 740
N. Y. Cent. 75s. 750
N. Y. Cent. 76s. 760
N. Y. Cent. 77s. 770
N. Y. Cent. 78s. 780
N. Y. Cent. 79s. 790
N. Y. Cent. 80s. 800
N. Y. Cent. 81s. 810
N. Y. Cent. 82s. 820
N. Y. Cent. 83s. 830
N. Y. Cent. 84s. 840
N. Y. Cent. 85s. 850
N. Y. Cent. 86s. 860
N. Y. Cent. 87s. 870
N. Y. Cent. 88s. 880
N. Y. Cent. 89s. 890
N. Y. Cent. 90s. 900
N. Y. Cent. 91s. 910
N. Y. Cent. 92s. 920
N. Y. Cent. 93s. 930
N. Y. Cent. 94s. 940
N. Y. Cent. 95s. 950
N. Y. Cent. 96s. 960
N. Y. Cent. 97s. 970
N. Y. Cent. 98s. 980
N. Y. Cent. 99s. 990
N. Y. Cent. 100s. 1000

*Asked. **Bid.

Boston Stocks and Bonds.

Money—		Alloues	68
Call loans	1@2½	Amalgamated	114¾
Time loans	4@5	Atlantic	15
Bonds—		Bluehaak	27¾
Atchison, A. 4s	**92	C. & Hecla	800@805
Atchison 4s	95¾	Centennial	44
Mex. Cen. 4s	83½	Copper Range	84¾
Railroads—		Daly West	**29
Atchison	106	Franklin	25½
Atchison pfd	99¾	Isle Royale	28¾
Boston & A.	223½	Mass. Mining	9¾
Boston & Maine	141	Michigan	11¾
Boston Elev.	**150	Mohawk	54
Fitchburg pfd.	**135	Mont. Coal & C.	7¾
Mexican Central	18¾	Old Dominion	45¾
N. Y. N. H. & H.	**90	Osceola	105½
Pere Marquette	**82	Parrot	29
Union Pacific	180	Quincy	115
Miscellaneous—		Shannon	13¾
A. A. Chem. pfd.	91	Tamarack	**117
Am. Pneu. Tube	11¾	Trinity	23¾
Am. Sugar	134¾	United Copper	27¾
Am. Sugar pfd.	128	U. S. Mining	49
Am. Tel. & Tel.	133	U. S. Oil	11¾
Am. Woolen	32	Utah	44½
Am. Woolen pfd.	101	Victoria	7¾
Edi. Elec. Illu.	233	Winona	12
Mass. Electric	17	Wolverine	130
Mass. Elec. pfd.	87	North Butte	115¾
Mass. Gas	43½	Butte Coalition	27¾
United Fruit	137½	Nevada	19
U. Shoe Mach.	43	C. & Arizona	174
U. Shoe M. pfd.	39¾	Tecumseh	29¾
U. S. Steel	49	Aris. Commercial	34¾
U. S. Steel pfd.	104¾	Green Con.	13
Mining—			
Adventure	8¾		

*Asked. **Bid.

New Orleans Cotton.

[BY PRIVATE WIRE TO FRED DORR.]

NEW ORLEANS, Jan. 3.—Spots, 1 1-4 to ¼ higher, and in good demand. There has been good buying of March, and selling of May on the theory that 24,000 bales of expiring certificates in May will operate against that position.

Houston, receipts, 15,000 to 17,000; last week, 16,446; last year, 4502. Little Rock reports 5.30 inches rain this morning. This may prove heavy enough to delay the movement.

Liverpool Cotton.

[BY PRIVATE WIRE TO FRED DORR.]

The following came through Dorr Bros., New York:

LIVERPOOL, Jan. 3.—Liverpool spot cotton in good demand, 7 points higher at 5.48 for American middlings on sales of 10,000 bales, including 900 to 10,000 American. Imports, 27,000, including 24,000 American. Notwithstanding spots, demand usually lets down a trifle after the first of the month; there is no evidence of this at present and southern markets show an advantage tendency. Reports now coming in also indicate that an unusually large percentage of the crop has been picked and ginned. Close observers are expecting a continuance of the good understone. Weather indications call for rain in eastern and central belt with fair and cooler in west. Port receipts will be like 45,000 against 42,675 last week and 19,800 last year.

MINTIRE SAYS:

LIVERPOOL, Jan. 3, 2 p.m.—Spots, sales 10,000 bales at early advance of seven points to the basis of middlings. Receipts, 24,000, of which 27,000 are American. Futures show an advance of 2 to 3 points, and at 2 p.m., were quiet and steady on this basis.

New York Money Market.

NEW YORK, Jan. 3.—There was a sharp break in the London tin market, with spot quoted at £128 and futures at £124, 10s. Local call for money was weak and unsettled, with spot quoted at 41.00@42.50. Copper was lower in London and liquidation apparently with spot quoted at £103, 10s. and futures at £100, 10s. Locally, however, the market continued strong with Lake quoted at 24.00@24.25; electrolytic 22.75@24.00, and casting at 22.50@22.75. Lead was unchanged at 4.00@4.25 in the local market. The English market was lower, at £19, 15s. Spelter was 5s lower in London, at £27, 15s. Locally, the market was firm, with spot quoted at 6.65@6.75. Iron was lower in common grades, with the metal markets. Locally the market was unchanged.

Greene Consolidated at Boston.

BOSTON, Jan. 3.—[Exclusive Dispatch.] Greene Consolidated opened, 21¾, closed, 22¼. Calumet and Arizona opened, 1.77, closed, 1.77. Old Dominion opened, 54, closed, 55¼. Shannon opened, 13¾, closed, 13¾. Mexico Consolidated opened 13¼, closed 13¾. Trinity opened 23¾, closed, 23¾. Arizona opened 34, closed 34¾. Baltakalas opened 11¾@11¾, closed 11¾@11¾. Batopilas opened 5¼@5¾, closed 5¼. Greene Gold and Silver opened 29¼ 15-16, closed 1 15-16. Superior and Pittsburgh opened 28¾@28¾, closed 28¾. Arizona Commercial opened 35, closed 35¼. Canadian Central opened 21, closed 21. Greene Cananea opened 22¼, closed 22. Troy Manhattan, 2. Black Mountain, 10.

California Dried Fruits.

NEW YORK, Jan. 3.—Evaporated apples are easier, owing to continued free offerings of futures and the movement of prompts. Prime to choice 3 1-4@3 3-8; prime 7 3-4@7 7-8. Prunes are unchanged, with California fruit ranging from 2@8, according to size, etc. Oregon 6@ to 6¾ are quoted at 7@8. Apricots are unchanged, with choice extra choice 11@ 12, fancy 13@20. Peaches quiet; choice 12, extra choice 12½; fancy 13. Raisins firm, loose muscatels 7½@8¾; seeded raisins 7@10, and London layers 1.60@1.65.

Chicago Live Stock Market.

CHICAGO, Jan. 3.—Cattle—Receipts, 800; steady to strong; beeves, 4.15@7.30; cows and heifers, 1.75@5.25; stockers and feeders, 2.60@4.60; Texans, 3.75@4.50; calves, 6.00@8.00. Hogs—Receipts, 22,000; 5 to 10c higher; mixed and butchers, 4.90@5.07½; good heavy, 4.85@5.05; rough heavy, 4.80@4.85; light, 4.85@4.97½; pigs, 4.50@4.85; bulk, 4.90@5.05. Sheep—Receipts, 13,000; steady. Sheep, 3.75@5.75; lambs, 4.00@7.75.

New York Coffee Futures.

NEW YORK,

Second Week -- -- 26th Annual "White Fair"

"White Fair" News

"PHENOMENAL" is the only word that will fitly describe the first week of our 26th annual "White Fair." Without any exception, every day since the opening has been cold or rainy; yet, despite this fact, the sales of these dainty white garments has far exceeded those of last year, because values were a great deal better, and assortments much larger. This second week finds a few of the smaller lots closed out. Others have taken their place, and with new goods continually arriving, choosing will be equally as good now as on the opening day.

Hamburger's
SAFEST PLACE TO TRADE

Friday's Surprises

$2.95 FOR "LA VIDA" CORSETS WORTH TO $6.00.
A big lot of odd sizes in this popular corset specially priced for Friday; are the broken lines of the best quality Brocades and Coutil corsets that have been selling in the regular way from $5 to $6; specially priced at less than half their real values.

New Floral Department

The new floral department is on the main floor near the elevators. You will always find choice fresh flowers and at prices positively less than you will have to pay either on the street or at the exclusive florists'.

"White Fair" Undermuslins

Special "Surprises" for Friday's Shoppers

25c CORSET COVERS OR DRAWERS WORTH $1.00 AT
A large assortment of corset covers and drawers, ranging in price from 50c to $1.00; are made of the best quality fine soft muslins; very elaborately trimmed with dainty laces and embroideries; many of these garments have become slightly soiled through handling and not one in the lot worth less than 50c.

15c FOR CORSET COVERS WORTH 20c.
The most of these are mussed or soiled from being handled; come in either the high or low neck styles; some are made plain; others are nicely trimmed; regular 25c and 29c values.

25c FOR CORSETS WORTH 50c.
A very special leader for Friday; come in pink, white and blue and are the girdle style; a good assortment of sizes; all are slightly soiled.

50c FOR CORSET COVER AND DRAWERS WORTH TO $1.25.
A big lot of sample garments as well as a good assortment of the odd and broken lines from the great "white fair"; made of excellent quality muslins; corset covers a little soiled; have lace and embroidery yokes; drawers made with wide flounces; trimmed with tuck, insertions and ruffles.

98c FOR INFANTS' SLIPS WORTH TO $1.50.
Are also a little soiled; made of good muslins with round or square yokes; trimmed with tucks and insertions and tucked flounces.

98c FOR PETTICOATS WORTH TO $2.00.
Are mussed from handling; a dozen different styles from which to choose; are made with deep flounces and very nicely trimmed with heavy serviceable laces and embroideries; there are many regular $2.00 values in this lot.

98c FOR KIMONOS WORTH $1.50.
Are either the kimono or dressing sacque style, made of an excellent quality heavy flannelette and other nicely fleeced materials; are either with or without collars; both loose and tight fitting cuffs; are specially priced for surprise Friday.

Women's Fancy Fixings

5c For wash laces, white or cream, in Point de Paris, Val. and cotton Torchon; worth to 20c.
35c For Swiss cambric or muslin embroideries; Eyelet and embossed floral designs; worth to $1.00.
$3.98 For robes of Indian head, duck and scrim; made with tucks, braided designs; worth to $6.98.
35c For dozen yards Val. laces or insertions; matched sets or separate edges; worth to 65c.
50c For embroidery flouncings of Swiss or cambric; 27 inches wide; embossed floral designs; worth to $1.00.
75c For white lace veils or drapes; 1½ yards long; dotted or conventional designs; worth to $1.50.
$1.00 For ruffs of Liberty silk or chiffon, plain or two-toned effects; worth to $2.00.
15c For embroideries of cambric, Swiss or muslin; Eyelet and embossed designs; worth to 35c.
$1.00 For shirt waist patterns of sheer Batiste or Swiss; embroidery and lace trimmed fronts; worth to $2.
60c For cotton dress nets, plain colors, 72 inches wide, or figured effects, 45 inches; worth to $7.00.

$2.95 FOR SILK PETTICOATS WORTH TO $6.00.
Are made of an excellent quality taffeta silk and come in all the wanted plain and changeable shades (except black;) are nicely accordian plaited and finished with ruffled flounces; some are made with extra silk dust ruffles. Second Floor.

"White Fair" Millinery: Trimmings Priced at Half and Less

$3.50 FOR WHITE SUIT HATS WORTH $6.50.
A very choice assortment of pretty suit hats that were made up specially for this day's sale; are all new, fresh and wanted styles; many of them are of plain felts; also hats of an excellent quality velvet; are nicely trimmed with wings, silks and ribbons.

50c FOR FANCY FEATHERS WORTH TO $1.50.
A big lot of odd lines of fancy feathers and wings, including many natural wings in white; also fancy colored arrow wings and Coque feathers in colors; included in the lot are breasts and quills in some of the very best styles for trimming street hats.

50c FOR UNTRIMMED AND READY TO WEAR HATS WORTH TO $2.95.
Are a lot of untrimmed shapes in black, white and colors; are all new and include flats; others in the lot are ready to wear sailor and Gainsborough shapes, made of stitched felts or fine Mohair braids and finished with quills and rosettes; ranging in value regularly from $1.50 to $2.95.

95c FOR TRIMMED HATS WORTH TO $3.50.
A very special leader for Friday only; odd lots trimmed hats in styles for both women and children; come in either white or colors; a few of them are slightly soiled in the lining only through handling and trying on.

$5.00 FOR SUIT HATS WORTH $10.
Specially priced for Friday's shoppers; smart hats of the best materials, including French felts or velvets in new shapes with trimming of velts, ribbons and Coque or fancy feathers; white felts with black velvet facing and all hats of fur felt hood shapes.

25 UNTRIMMED HATS OR FANCY WINGS WORTH TO $1.50 AT
The hats are the finest quality plain felt, including white, black and colors; are in all the season's best styles; also a choice lot of fancy wings and feathers suitable for trimmings; they are odd lots from the very best selling lines of wings and feathers for this season; specially priced and placed on bargain table, main floor, Friday.
SECOND FLOOR.

Continuation of Great Clearance Sale Ready-to-Wear Garments

The First Day's Business a Record Breaker

Fine tailored suits, handsome coats and beautiful furs find new owners as a result of the first day of this big CLEARANCE SALE. We want to particularly impress you with the STYLE and QUALITY of these garments and the fact that they are offered at HALF PRICE OR LESS.

$20 FOR EVENING COATS WORTH TO $45.
Are made of a fine quality chiffon broadcloth and come in shades of gray, champagne or white; are the 26-inch length pony styles and nicely lined with good quality louisine silk; these coats are specially suitable for evening wear and are elaborately trimmed with lace and silk; the regular values are $35, $40 and $45.

$20 FOR TAILORED SUITS WORTH TO $40.
A choice assortment of fine tailored suits, priced for this big sale at just half their regular values; the materials are exceptionally fine quality broadcloth and novelty woolens; come in the latest tailor fitting and pony jacket styles; the most popular and wanted colors are in the assortment.

$20 FOR STREET COATS WORTH TO $39.
Fine quality black broadcloth; also fancy mixtures in newest coloring and patterns; are full length styles and come in either fitted or loose effects; are positively worth to $39. Specially priced for this big sale.

$10 FOR FINE SUITS WORTH TO $20.
A choice assortment of nicely tailored suits made of all wool cloth; come in the most wanted shades of green, brown and grays, and are the popular tailor fitted coat styles; also included in the assortment are a number of pretty box and semi-fitting models.

$15 FOR TAILORED SUITS WORTH TO $30.
The materials of which these suits are made are fine all-wool novelty suitings and the assortment includes every choice variety of the most popular colors; are made up in the blouse pony coat and tailor fitted styles; are specially priced for today only.

$15 FOR SILK COATS WORTH TO $30.
Are the popular auto coats, and come in colors of red, gray, brown, green and blue; are full length garments; very latest models and nicely finished in every way.

$15 FOR LONG COATS WORTH $25.
Are very stylish effects and made of an excellent quality all-wool fancy cloth; the lot includes all the most wanted colorings; these coats are nicely tailored and well finished in every way and are specially priced for today at but a little more than half their regular worth.

Coats Worth to $20 at $10.

Made of excellent quality chiffons, covert cloth or fine broadcloth; the cheviot cloth are in shades of tan only, while the chiffon broadcloths are in black; the styles include the fitted and box coat models and are garments that have been selling regularly to $20.00. Also coats made of an exceptionally fine quality woolen materials; full 52 inches in length and include all the most wanted colorings; are in either collarless or coat collar styles. These two specially priced at .....

Twenty-Five Cent Sale Jewelry

25c FOR FANCY BACK COMBS WORTH 75c.
A large assortment of pretty fancy back combs; are in either shell or amber and include all the newest effects; in gold bands as well as others set with various California stones; regular values are to 75c and specially priced for Friday at, choice, 25c.

25c FOR GOLD FILLED BEAUTY PINS WORTH 50c.
Are 14-kt. gold filled beauty pins in sets of two; several different styles from which to select; are either plain or beaded and come in bright or Roman finish.

25c FOR NECKLACES WORTH 75c.
An immense line of these pretty necklaces, including all the latest styles; there are pearls, also cut glass in several different shades; others are dull black as well as many new effects.

25c FOR CUFF LINKS WORTH 50c.
A nice assortment and are in pearl filled or silver; are well made in every way; all good shapes and specially priced for this sale.

25c FOR BROOCHES WORTH 75c.
A very choice lot of gold filled brooches in Persian effects; are Roman gold oxidized finished; choice of many pretty shapes.

Silk Remnants: Dress Goods

49c FOR PLAIN AND FANCY SILKS WORTH TO $1.25 AT
There are over 1000 short lengths in this lot of plain and fancy silks ranging from 3 to 18 yards in each piece; included are taffetas, satins, Crepe de Chine, Messalines, Jap silks and Habutais in plain colors, also fancy taffeta louisenes in checks, stripes, plaids and figures, a good assortment of black silks 19 to 27 inches wide; all placed on bargain table, Main floor, without reserve at 49c a yard.

75c FOR SHEPHERD CHECKED SILKS WORTH $1.00
Are full 19 inches wide and come in the popular black and white checks in all sizes from the smallest to the large block patterns; are fine taffeta and louisene weaves and one of the most popular silks now for suits or waists; has a very lustrous finish; will not split or crack; is made of all pure silk and positively matchless for less than $1.00.

69c FOR ALL WOOL BROCADE CLOTH WORTH $1.25.
20 pieces specially priced for Friday; come in the best shades of green, purple, navy, tan, also black; full 50 inches wide, a fine weave with splendid finish; made from strictly all pure wool materials and are the regular $1.25 values.

19c FOR YARD WIDE FIGURED WOOL MATERIALS WORTH 50c AT
Only a small assortment, consisting of possibly 500 yards of fine figured English Mohair Brilliantine; have bright silky finish; are very firm and durable, especially for children's wear; come in shades of brown, also dark grounds with small woven figure; made of the very best yarns and worth in a regular way to 50c a yard.

60c FOR THE "PIG GUEST" BOOK WORTH $1.00
Is made of sensitized blue paper which doubles the fun; whenever you trace the outlines a pig appears in white; is the regular dollar edition.

19c FOR THE "ALGER" BOOKS, CLOTH BOUND, WORTH 25c
Adrift in the City.
Brave and Bold.
Bound to Rise.
Driven from Home.
Do and Dare.
Chester Rand.
Frank Fowler.
Hector's Inheritance.
Herbert Carter's Legacy.
In a New World.
Jack's Ward.
Julius.
Only an Irish Boy.
Phil the Fiddler.
Paul the Peddler.
Risen from the Ranks.
Ralph Raymond's Heir.

$2.49 FOR BOYS' SUITS WORTH TO $7.50

The best offering from our boys' department in many a day; about 100 suits all told selected from our regular $3.98, $5 and $7.50 lines; single or double-breasted Eton Norfolk styles; are all wool; either fancy cheviots or velours; coats lined with "Princess" serge; neat light and dark colors.

$5.00 FOR IRON BEDS WORTH TO $7.50
Are finished in the finest enamel and come in white, cream and shades of green; some are fitted with solid brass rails on head and foot; have extra high head and foot frames and are fitted with heavy steel castings and chills. Basement.

"Surprise Sale" Draperies

$2.98 CURTAINS WORTH TO $4.50 AT
A new lot of pretty curtains made of the finest quality imported nets; are made and finished in the beautiful French effects; some have real cluny lace edging; are suitable for any room in the house.

$5.95 FOR LACE CURTAINS WORTH TO $8.50.
Handsome curtains made of fine quality genuine Brussels lace; come in a very choice assortment of dainty and artistic designs; are very durable and specially priced for this sale.

$4.95 FOR PORTIERES WORTH TO $7.50
Are made of a very heavy quality beautifully mercerized tapestry, and some have French side border of very artistic designs; all the newest colorings.

$3.95 FOR TAPESTRY PORTIERES WORTH TO $6.00
Are an excellent quality Rep and Bagdad tapestry; are full 50 inches wide and three yards long; this is one of the most durable portieres made; specially priced for Friday only.

$1.95 FOR PORTIERES WORTH TO $2.75
Extra good durable tapestry portieres and come in a choice assortment of patterns and colorings; are three yards long and suitable for windows, doors or couch covers.

$1.50 FOR BROCADED VELOURS WORTH TO $4.00 YARD
Over 500 yards from which to choose; are fine verona or brocaded velours; are the newest and most popular materials for door or window draperies.

"Surprise" Sale Shoes

$2.65 FOR WOMEN'S HAND TURNED SHOES WORTH $3.50.
Fine dress boots made of an excellent quality vici kid leathers and have genuine hand turned soles; lace style with patent tips and military heel; sizes range from 2½ to 5½ and are in A and B widths only.

LOT NO. 317.
$2.85 FOR WOMEN'S SHOES WORTH $3.50.
Are made of an excellent quality gun metal calf and come in lace style only; have welted extension soles and low military heels; is a very dressy and comfortable fitting shoe; specially priced for Friday only.

LOT NO. 366.
$2.10 FOR WOMEN'S SHOES WORTH TO $3.00.
There are about 200 pairs in the lot; made of excellent quality vici kid and come in lace or button styles; have either light or heavy extension soles; are very comfortable shapes and all sizes.

$2.60 FOR WOMEN'S SHOES WORTH $3.00.
A very special leader for Friday; are made of fine vici kid leathers; are the Blucher style and have patent tips; light flexible extension soles, military heels; come in all sizes to 6 and in all widths.

$1.75 FOR WOMEN'S SHOES WORTH $2.00.
Are made of a good durable quality vici kid and soft box calf; have either light or heavy soles; lace styles, very comfortable shapes and all sizes in the lot.

$2.95 WOMEN'S PATENT LEATHER BOOTS WORTH $3.50 AT
One of the very dressiest shoes showing; made of an excellent quality patent leather; comes in the Blucher style with dull matt kid tops; have military heels and close edge, welted soles; all sizes.

19c FOR PETER PAN PURSES WORTH 40c
The latest popular belt purse there is; made of an excellent quality of soft leather, and come in almost every imaginable color.

5c for Sheet Music

Published in finest style and have fine title pages; over 100 standard and favorite titles:

SONGS
Celestial Aida (Aida.)
O Thou Sublime, Sweet Evening Star (Tannhauser.)
Toreador Song (Carmen.)
INSTRUMENTAL
Flower Song (Gustave Lange.)
Home, Sweet Home (Slack.)
Il Trovatore (E. Dorn.)
Maiden's Prayer (Badarzewska.)
Simple Confession (Frances Thorne.)
Lost Hope.
Silvery Waves.

25c FOR BELTS WORTH 75c
One of the newest and best lot of belts we have ever placed on special sale; included are the newest white kid belts with fancy gilt buckles; Princess Scheff, Scotch plaid silks, and many other styles; a complete range of sizes and plenty of regular 75c values.

$4.98 FOR COWHIDE SUIT CASE WORTH $7.50
These are positively the best suit case sold in the town regularly at $4.98; are the 24-inch size, warranted all leather, extra quality cow hide; nicely lined with linen, have shirt fold and leather corners; large leather Bell straps; best lock and slide catches; four rollers in lid and body of case.
BASEMENT.

98c FOR WOMEN'S KID GLOVES WORTH $1.25
A superior quality kid in black, white, mode, tan, red, green, navy and gray; are the two clasp style, finished with three rows of embroidery stitching on back.

25c FOR REAL MACO HOSE WORTH 35c
Come in plain black and black with split soles; have double heels, soles and toes; are absolutely fast color and every pair fully guaranteed.

Wash Goods Remnants at Half Price

Thousands of yards in lengths ranging from 1 to 10 yards in each piece, included in the lot are outing flannels, flannelettes, ginghams, chambrays, calicoes, percales, and all sorts of cotton dress goods.

7½c For Robe Prints

A special assortment of prints for comforters; are in large fancy plaids; good strong heavy quality, with the most dependable quality colors; specially priced for Friday.

25c FOR WOMEN'S AND CHILDREN'S UNDERWEAR WORTH 35c
Fleeced lined garments in high neck and long sleeve style, with ankle pants to match; have French bands; are in white only; children's vests are same as above, with pants made to button on the side; come in gray and white, and are well finished throughout.

50c FOR WOMEN'S FLEECED UNDERWEAR WORTH 75c
Come in white only; vests are high neck and long sleeve, pants in ankle length to match, made with French bands; are heavy weight and hand finished throughout.